



THE UNIVERSITY OF
ALABAMA IN HUNTSVILLE

SACSCOC

- ✓ Sep-Dec, 2014 Committee Work
- ✓ Jan 20, 2015 Committee Draft Reports
- ✓ Mar 3-5, 2015 Observation Visit to TX A&M-Kingsville
- ✓ Jun 1, 2015 System Review of Draft Report
- ✓ Sep 10, 2015 Compliance Certification Report to SACS
- ✓ Nov 4-7, 2015 Off-site Review by SACS
- ✓ Jan 19, 2016 Focused Report and QEP to SACS
- ✓ Mar 15-17, 2016 On-site Reaffirmation Visit
- Aug 5, 2016 On-site Response Report to SACS
- Dec 6-9, 2016 SACS Annual Meeting



UG Tuition 3 Year Transition to Block 12 to 18 CrHrs

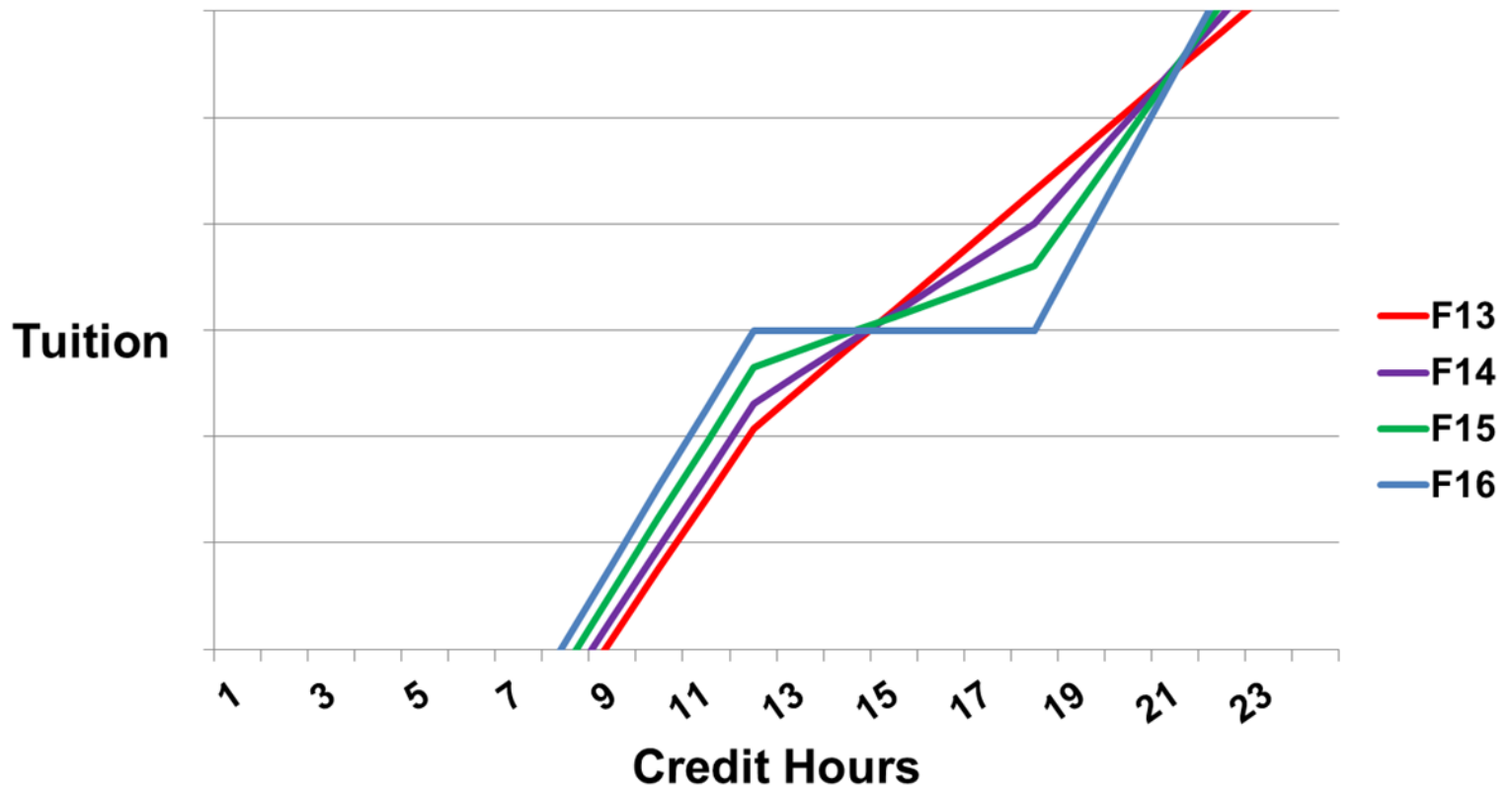

UAH Freshman Enrollment History/Projections

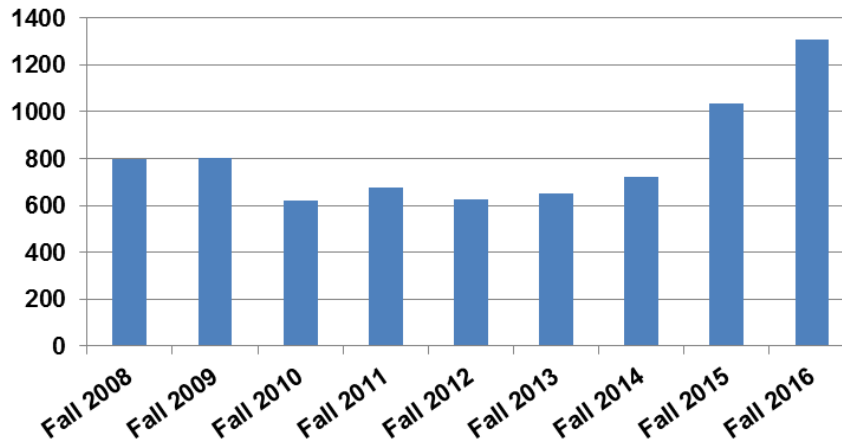

F14 to F15
Honors
College
Enrollment
↑ 66%

Avg ACT Score

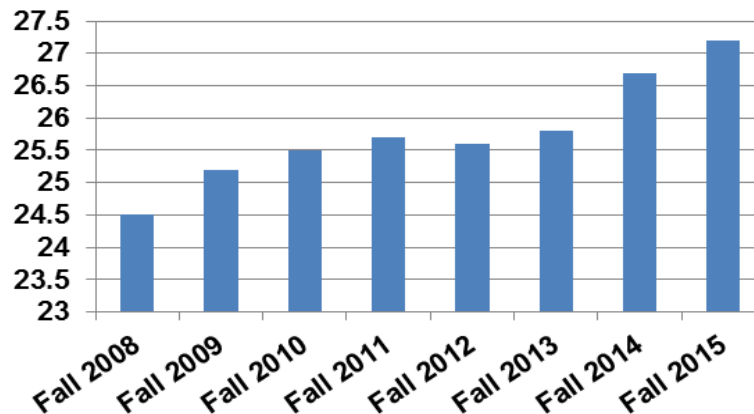

Fall 2015 Honors
College ACT = 31.1

UAH INCUBATOR

Wilson Hall

Incubator

Business Administration

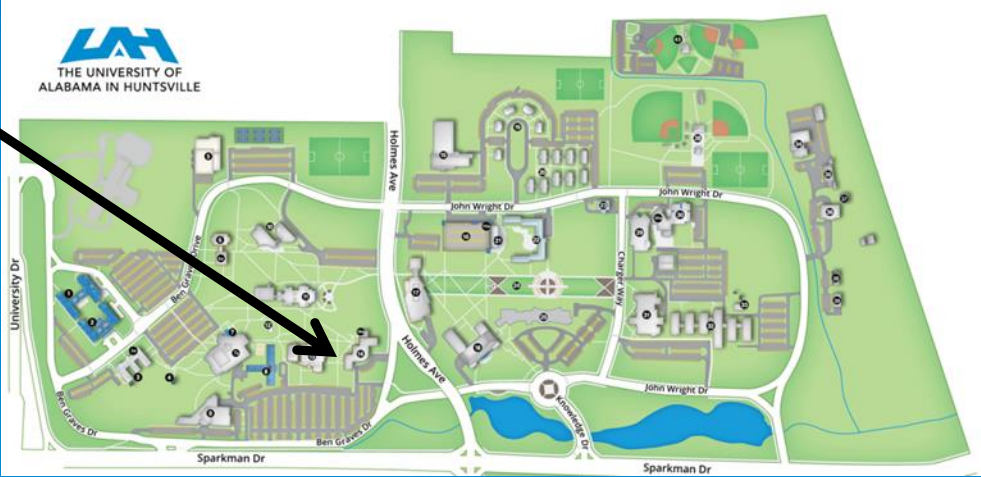
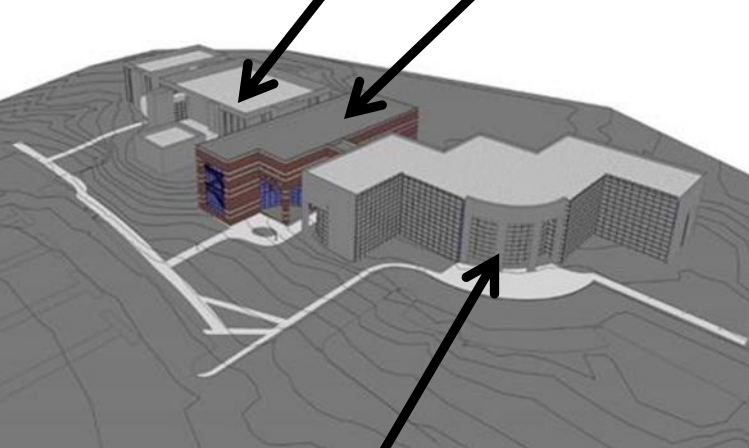

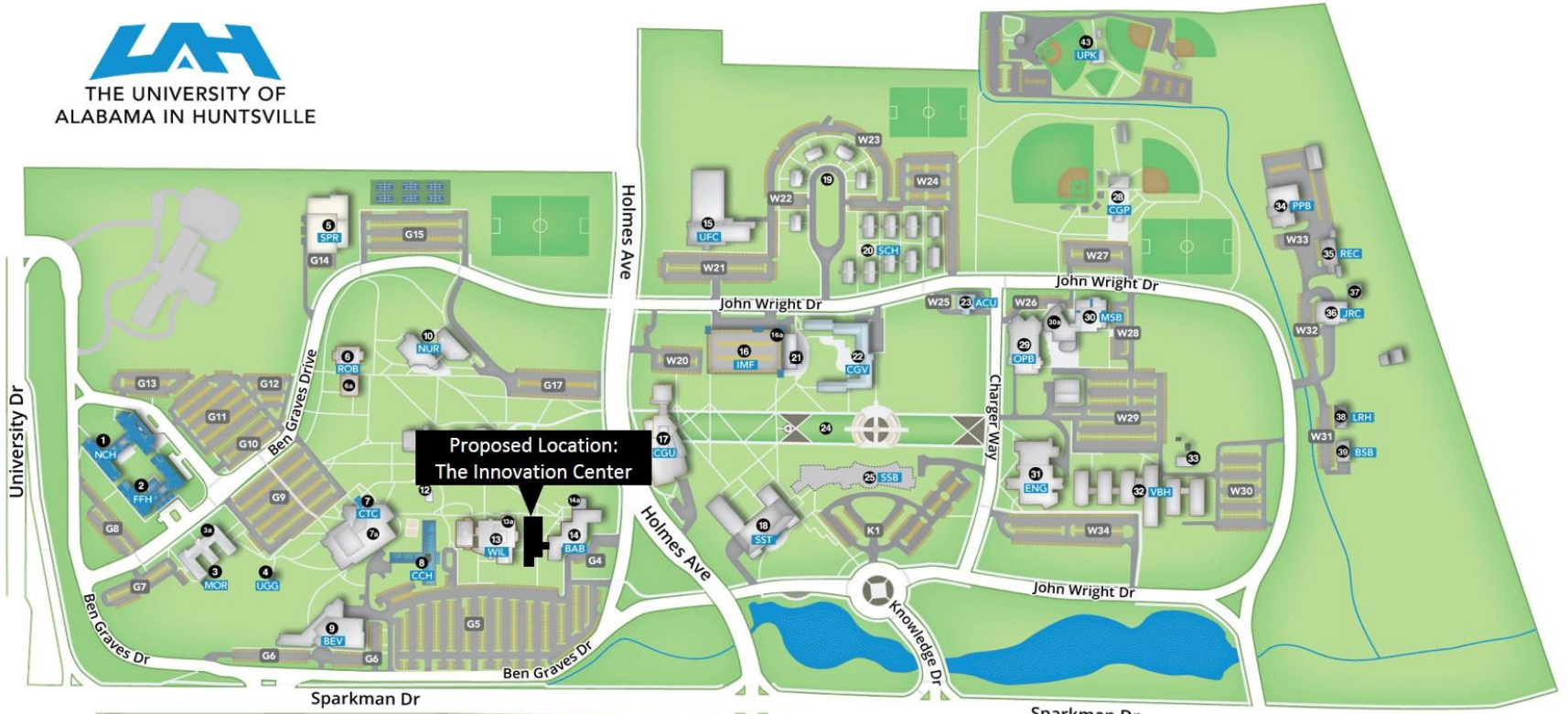

- | | | |
|-----------------------------------------------------|---------------------------------------------------------|-------------------------------------------------------------------------------------------------------------------------------------|
| 1. NCH North Campus Residence Hall | 12. Amphitheater | 22. CGV Charger Village I |
| 2. FFH Frank Franz Hall | 13. WIL Wilson Hall/Disability Support | 23. ACU Credit Union |
| 3. MOR Morton Hall | 13a. Wilson Theater | 24. University Greenway |
| 3a. Studio 106 | 14. BAB Business Administration Building | 25. SSB Student Services Center/Opening 2016 |
| 4. UGG Union Grove Gallery and Meeting Hall | 14a. Chan Auditorium | 26. CRH Robert "Bud" Cramer Research Hall (National Space Science and Technology Center and NOAA Weather Forecasting Office) |
| 5. SPR Spragins Hall | 15. UFC University Fitness Center | 27. SWI SWIRLL (Severe Weather Institute Radar and Lightning Laboratories) |
| 6. ROB Roberts Hall | 16. IMF Intermodal Parking Facility | 28. CGP Charger Park |
| 6a. Roberts Recital Hall | 16a. Public Safety | 29. OPB Optics Building |
| 7. CTC Conference Training Center/Admissions | 17. CGU Charger Union/Campus Visits | 30. MSB Materials Science Building |
| 7a. Exhibit Hall | 18. SST Shelby Center for Science and Technology | 30a. McDonnell Douglas Auditorium |
| 8. CCH Central Campus Residence Hall | 19. Fraternity/Sorority Row | 31. ENG Engineering Building |
| 9. BEV Bevill Conference Center & Hotel | 20. SCH Southeast Campus Housing | |
| 10. NUR Nursing Building | 21. Charger Village Food Court | |
| 11. LIB Salmon Library | | |

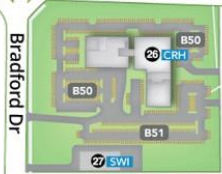

- | |
|----------------------------------------------------|
| 32. VBH Wernher von Braun Research Hall |
| 33. VBH Annex |
| 34. PPB Physical Plant |
| 35. REC Central Receiving and Shipping |
| 36. JRC Johnson Research Center |
| 37. Propulsion Research Lab |
| 38. LRH WLRH Radio Station |
| 39. BSB Business Services Bldg./Copy Center |
| 40. SKH Shelbie King Hall |
| 41. OKT Olin B. King Technology Hall |
| 41a. Oak Ridge-Huntsville Partnership |
| 42. URS UAH Rise School |
| 43. UPK University Park |

