



THE UNIVERSITY OF  
ALABAMA IN HUNTSVILLE

**Cummings Research Park  
Advisory Group  
March 10, 2015**

## STRATEGIC PRIORITY

- Recruit students
- Improve retention and graduation rates
- Ensure a diverse student body of sufficient size for a rewarding experience



**Important or Very Important  
to Enroll: 4-Yr Public, First-Year\***

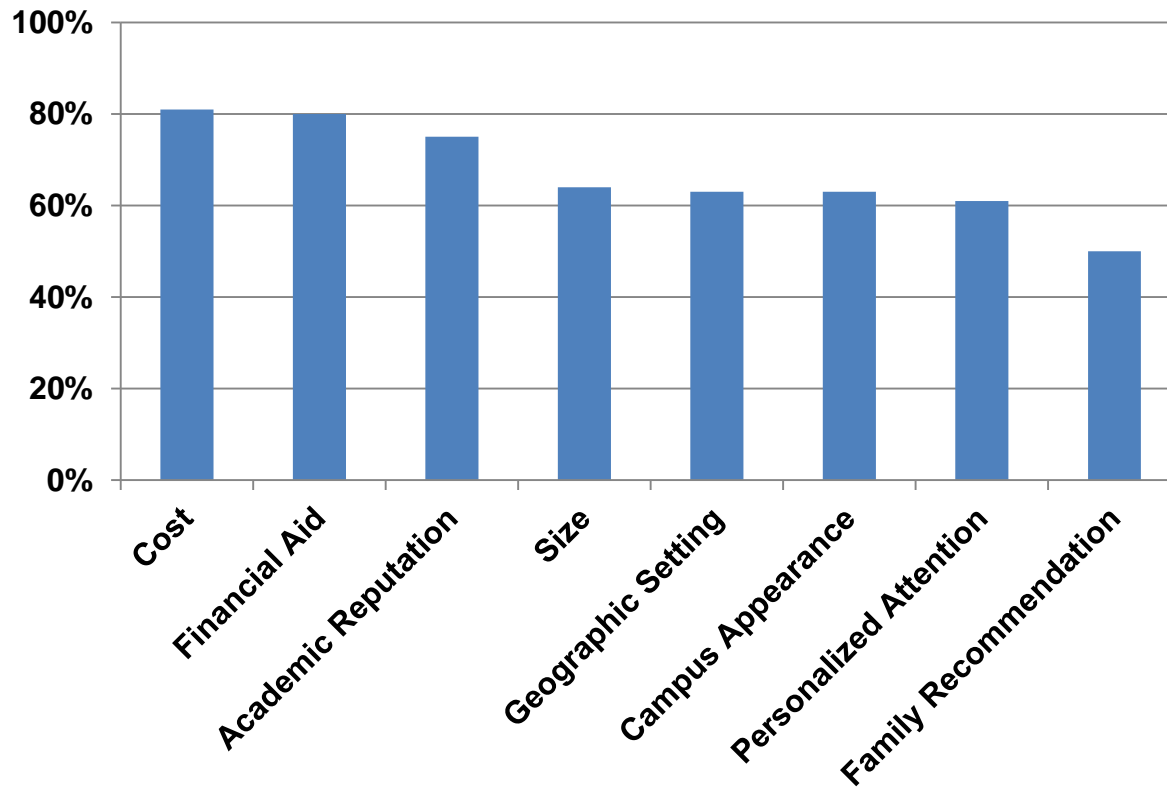

**Other Factors\***

- Employment opportunities
- Opportunity to play sports

\* National Research Report, Noel-Levitz, 2012

**Nursing**

**Charger  
Union**



**Greenway (I)**

**SWIRLL**

**Rise School**

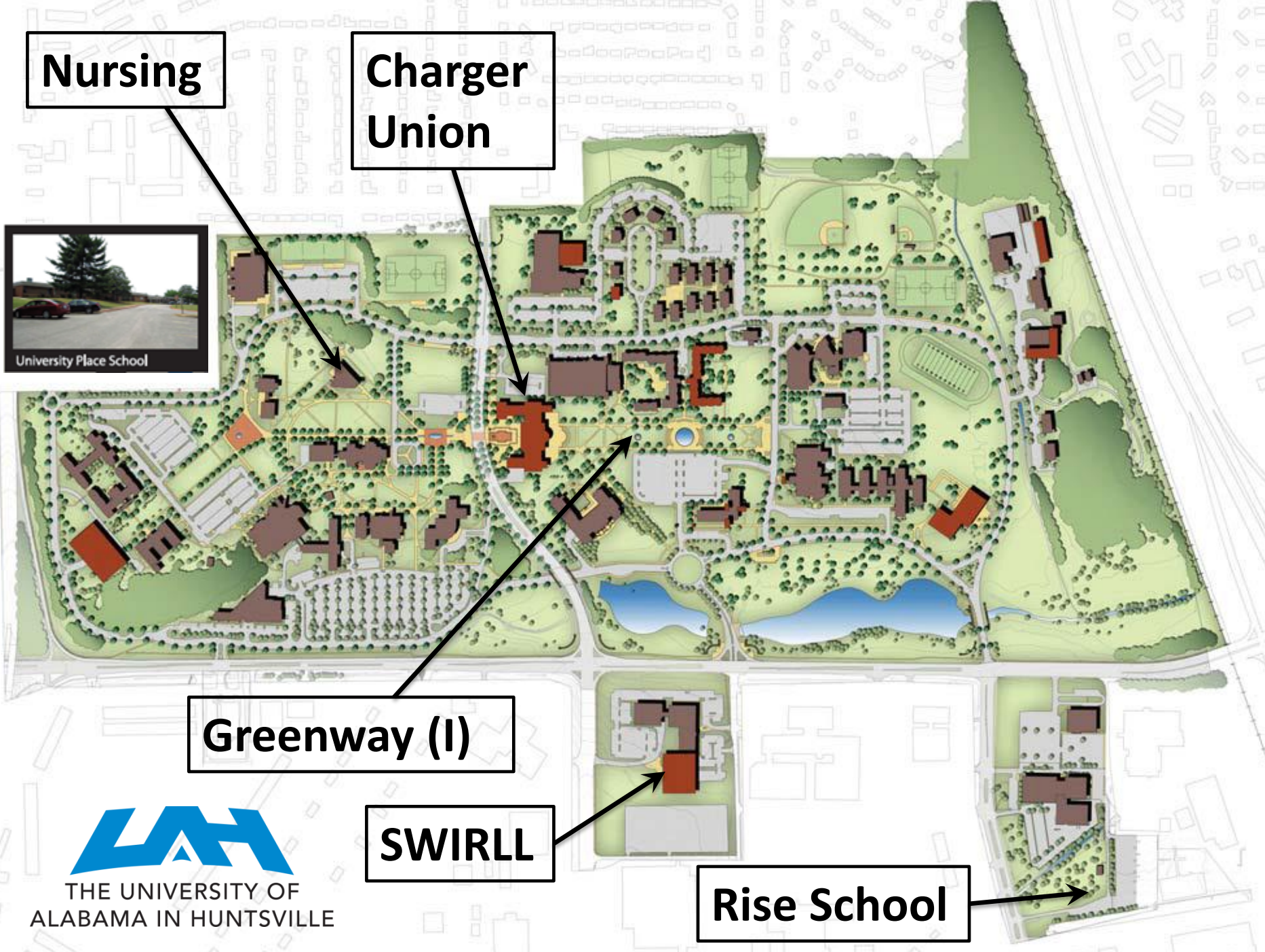

**Univ Dr Entrance**

**Holmes Ave Entrance**

-  Emergency/Assistance or "Blue Light" Phone
-  Information and Campus Maps
-  Academic Research Administration
-  Housing



**Charger Park Parking**

**Madison**

**Holmes Ave Entrance**

**Greenway (II)**

- |                                      |   |
|--------------------------------------|---|
| 1. North Campus Residence Hall       | 16. Intermodal Parking Facility   |
| 2. Frank Franz Hall                  | 16a. Public Safety  |
| 3. Morton Hall                       |   |
| 3a. Studio                           |   |
| 4. Union Center and Meeting Room     |   |
| 5. Spragin Hall                      |   |
| 6. Roberts Hall                      |   |
| 6a. Roberts Recital Hall             |   |
| 7. University Center/Admissions      | 22. Charger Village I   |
| 7a. Exhibit Hall                     | 23. Credit Union  |
| 8. Central Campus Residence Hall     | 24. University Greenway   |
| 9. Bevilacqua Center                 | 25. Madison Hall/Disability Support   |
| 10. Nursing Building                 | 26. Robert "Bud" Cramer Research Hall (National Space Science and Technology Center and NOAA Weather Forecast Center) |
| 11. Salmon Library                   | 27. Future site/SWIRLL (Severe Weather Research and Lightning Laboratory)   |
| 12. Amphitheater                     | 28. Charger Park  |
| 13. Wilson Hall                      | 29. Optics Building   |
| 13a. Wilson Theatre                  | 30. Materials Science Building  |
| 14. Business Administration Building | 30a. McDonnell Douglas Auditorium   |
| 14a. Chan Auditorium                 |   |
| 15. University Fitness Center        |   |
|                                      | 40. Shelby King Hall  |
|                                      | 41. Olin B. King Technology Hall  |
|                                      | 41a. Oak Ridge-Huntsville Partnership   |



For additional information visit our website at [www.uah.edu](http://www.uah.edu)

U.S. Space & Rocket Center



THE UNIVERSITY OF  
ALABAMA IN HUNTSVILLE

Fall 2014

Fall 2015

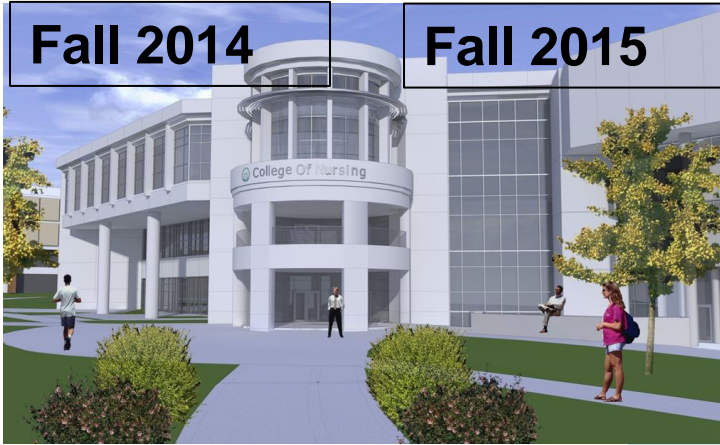

Spring 2014



Fall 2014



Fall 2014

Sum 2014





**Spring 2016**

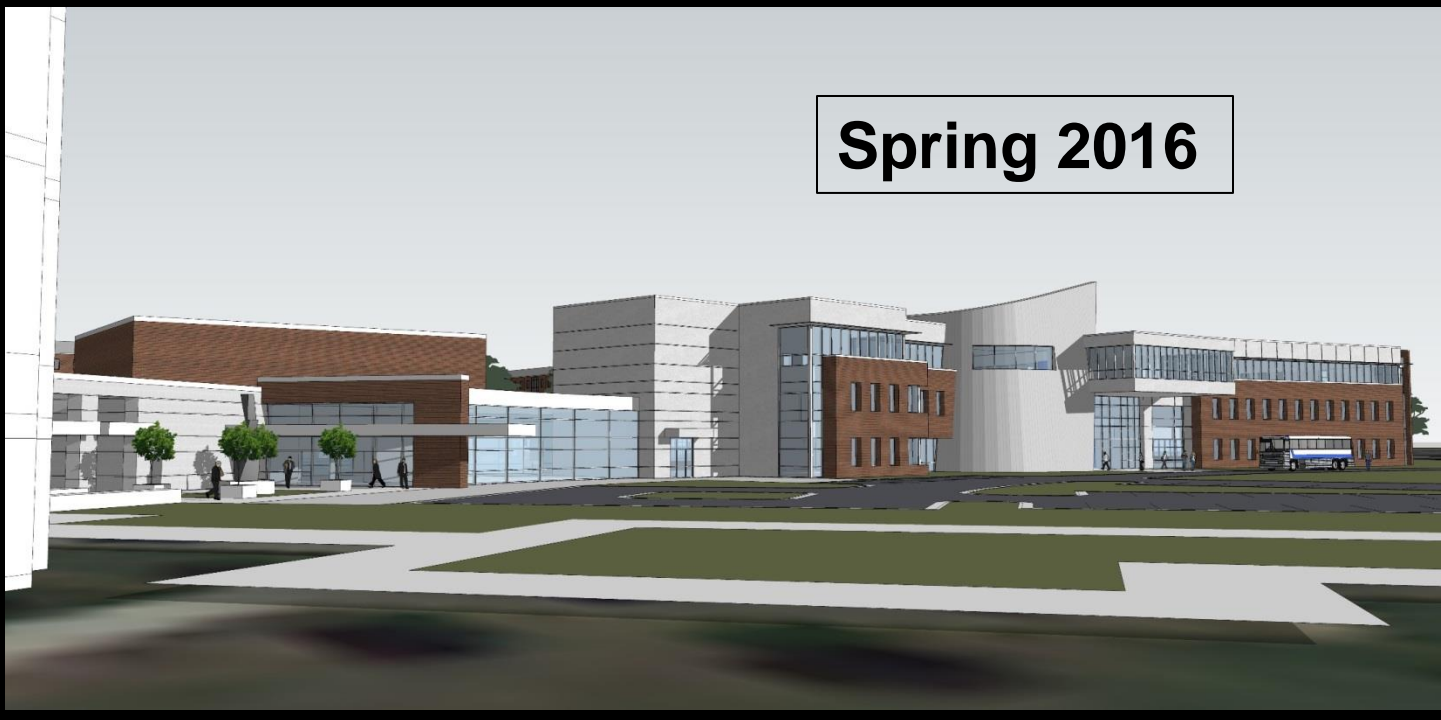



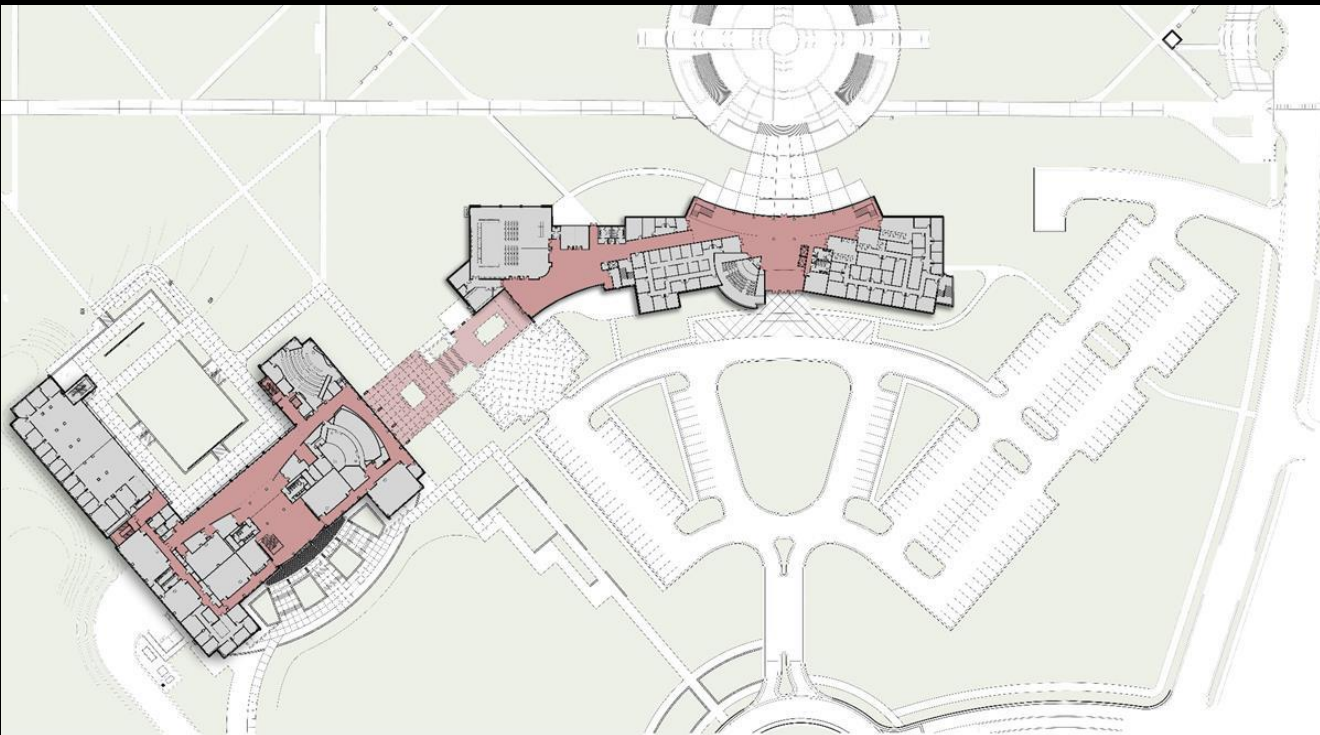

# UNIVERSITY PLACE SCHOOL-FALL 2016



**UAH Daycare  
Center**



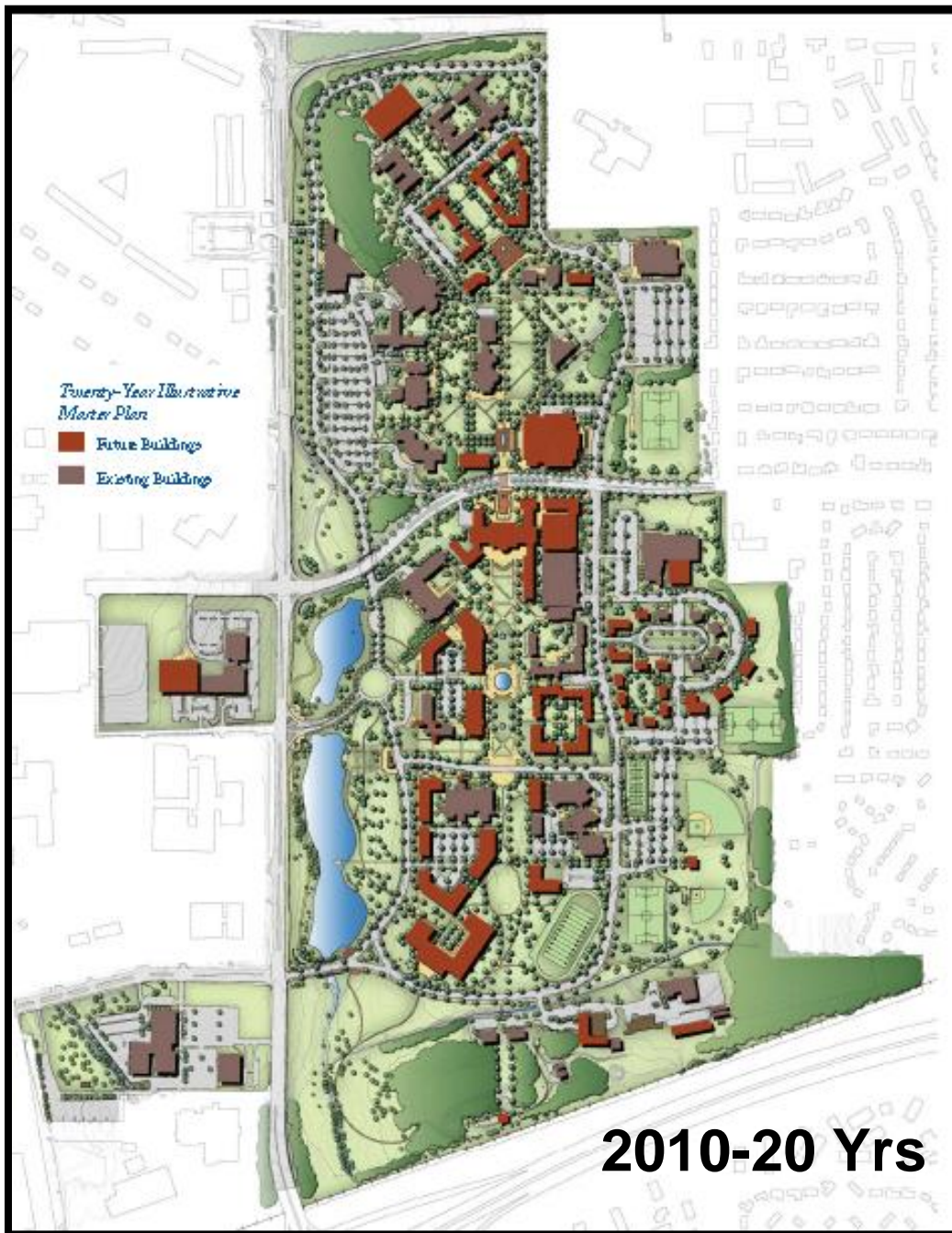

# Campus Signage and Way Finding Sign Locations



- 2v-1 Map Kiosk
- 2v-1a Map Kiosk, single-sided
- 6v-1 Large Vehicular Gate
- 6v-1a Large Vehicular Gate, single-sided
- 6v-1b Large Vehicular Gate, roundabout
- 6v-2 Medium Vehicular Gate, single-sided
- 6v-3 Trailblazer Vehicular Gate
- 6v-4 Pedestrian Gate
- 6v-4a Pedestrian Gate, single-sided
- w-1 Identifier, Campus Assembly
- w-2 Identifier, LED Message Center
- w-3 Identifier, Ambient Wall
- w-2a Identifier, Retrofit Secondary
- w-4 Identifier, Bridge to
- w-5 Identifier, Building Large Freestanding
- w-6 Identifier, Building Small Freestanding
- w-7 Identifier, Building Canopy
- w-8 Identifier, Building Individual Section
- w-9 Identifier, Building Entrance
- w-10 Identifier, Building Entrance Vinyl
- w-11 Identifier, Wall Logo
- w-12 Identifier, Ambient 5x7
- w-13 Identifier, Retrofit LFC
- P-1 Parking Area ID
- P-2 Parking Area ID
- B-1 Street Name, New Pole, Two Panels
- B-1a Street Name, New Pole, One Panel
- B-1b Street Name, Existing Pole, Two Panels
- B-1c Street Name, Existing Pole, One Panel
- B-2 Regulatory, Small Backer with sign
- B-2a Regulatory, Large Backer with sign
- B-3 Regulatory, Small Vinyl
- B-4 ADA Building Access
- P-4 Wayfinding Mappers
- DEMO Demonstration Only

Master Wayfinding Program	Circulation Legend	Date	Description	Sheet
University of Alabama-Huntsville		09.11.14	Revised	
corbindesign		09.22.14	Revised	
109 East Front Suite 304		9.26.14	Revised	
Trova City, MI 49684		10.6.14	Revised	For BID
231 947.1236				Exterior Sign Location Plan

# Campus Signage & Way Finding

## Campus Boundary



# Campus Signage & Way Finding LED



# Campus Signage & Way Finding

## Pedestrian Kiosk

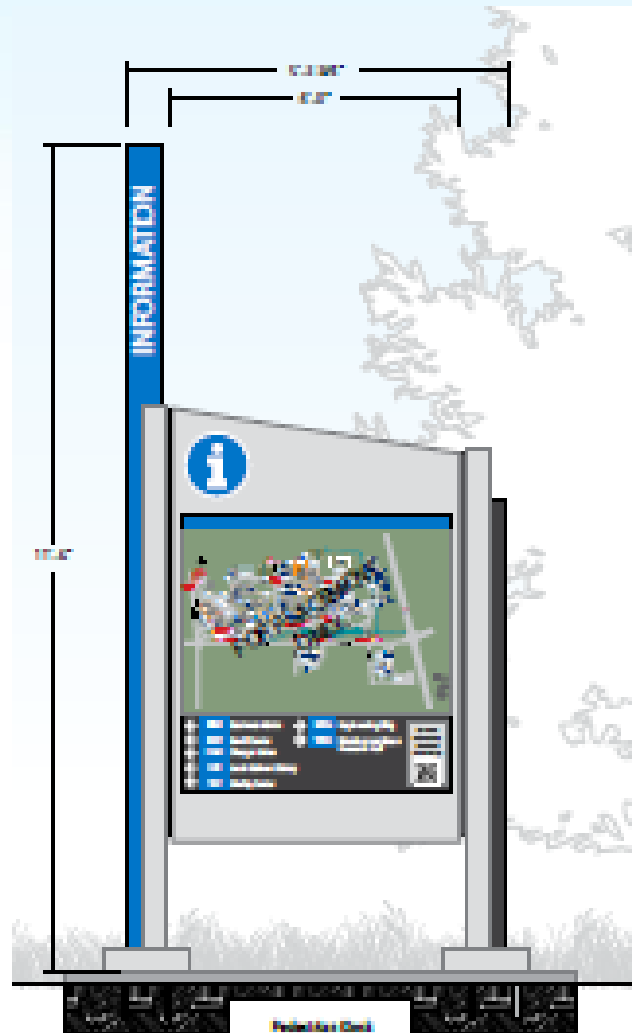



# Campus Signage & Way Finding

## Vehicular Guides

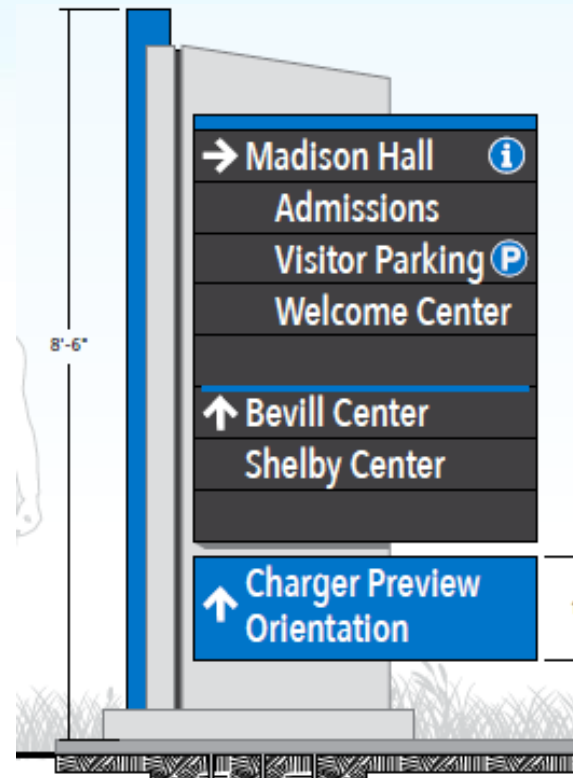

# Campus Signage & Way Finding

## Building Identifier

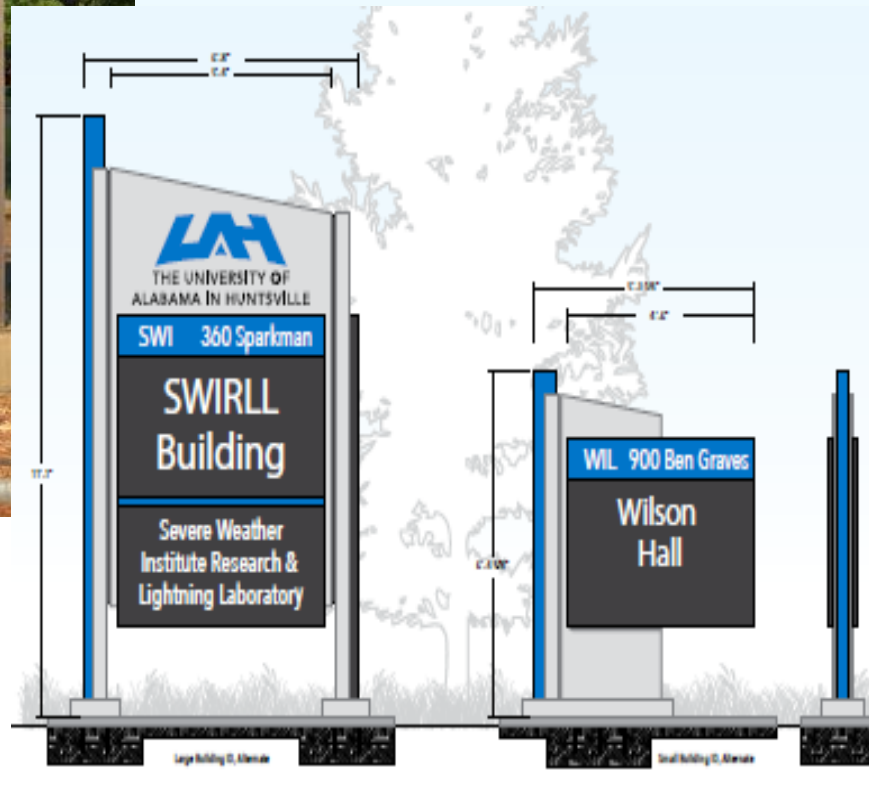

# Campus Signage & Way Finding

## Street Signs & Parking Lots

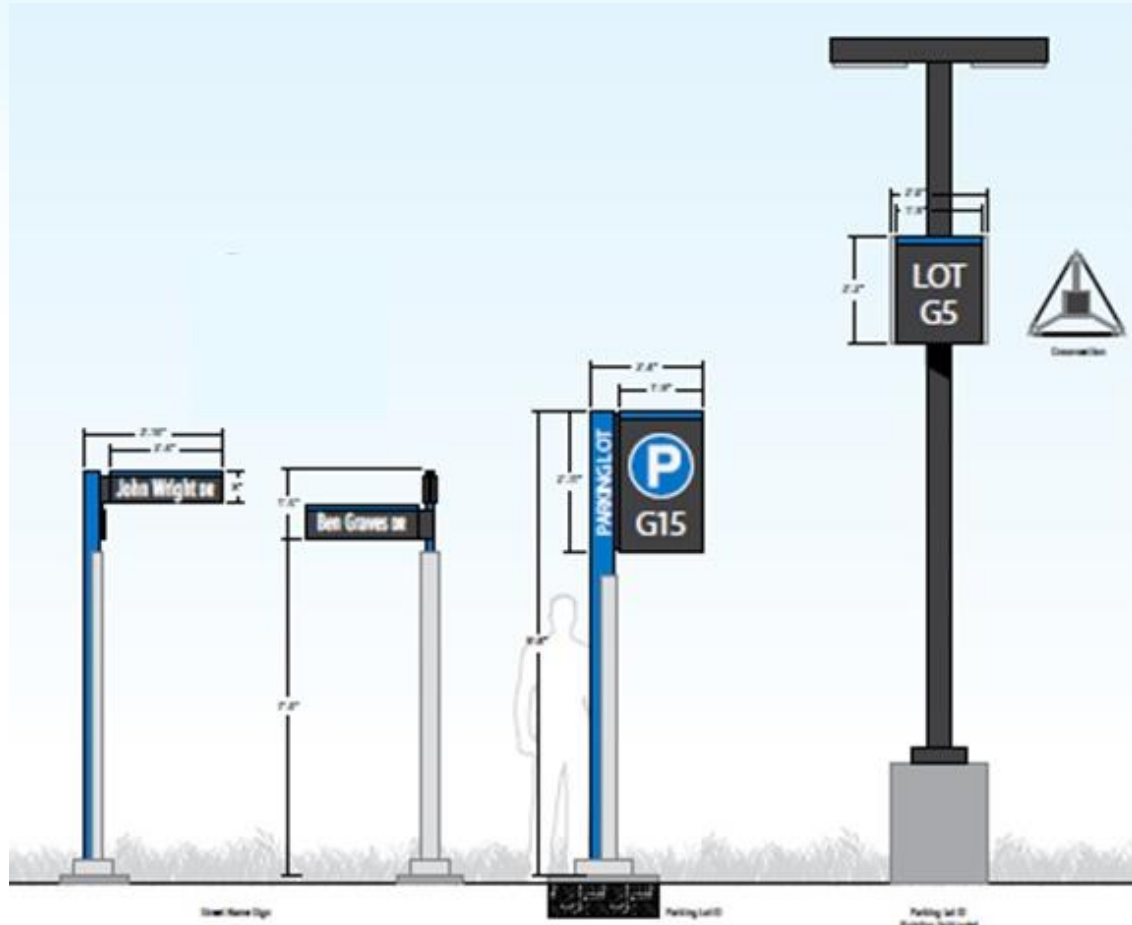

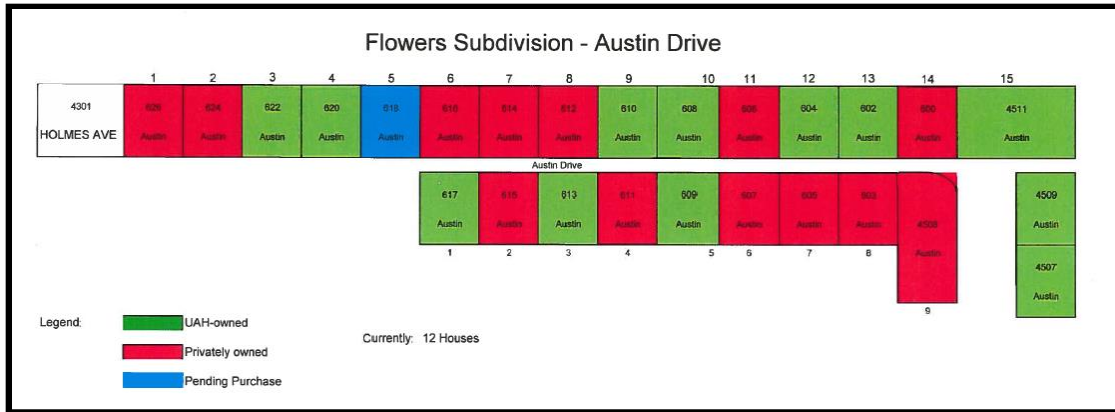



**UAH Athletics  
Complex**

**University  
Park**

University Park

Saundralane Dr NW

14 Cr

10 Cr

## UNIVERSITY PARK-ACCESS

- Open to public as a park
- East entrance to be closed to vehicular traffic
- Small lighted parking west of east entrance closure
- East entrance to be open to foot/bicycle traffic
- West entrance from campus open to vehicular traffic
- Foot/bicycle paths to/from campus on Park west edge
- Open parking for visitors/UAH permit required for faculty/students/staff



## UNIVERSITY PARK-SAFETY

- Patrolled by UAH Police



- Surveillance cameras to be installed
- Vehicular entrance from campus would discourage unwanted visitors
- Hazards to vehicular/foot/bicycle traffic to be mitigated

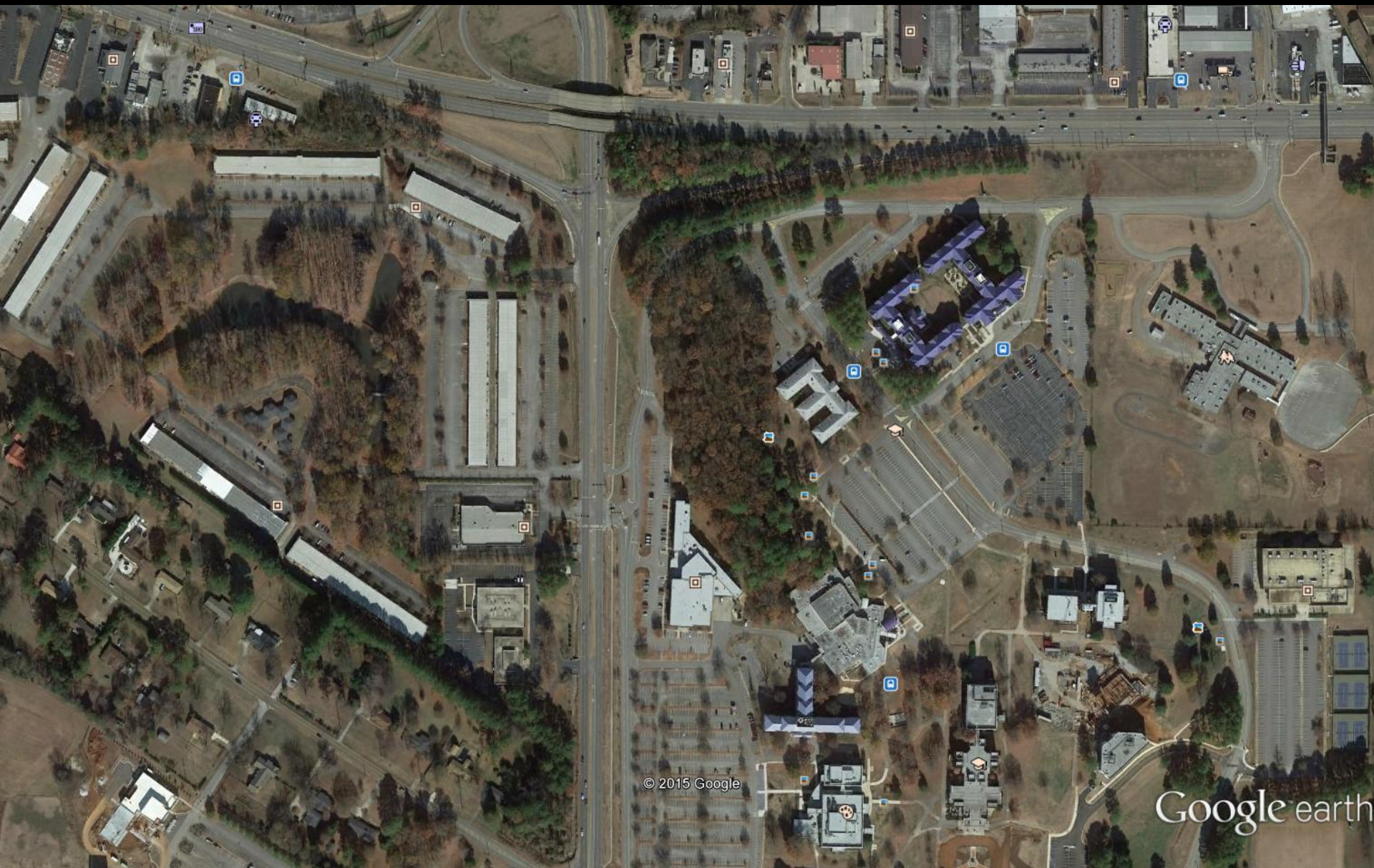

© 2015 Google

Google earth



The University of Alabama In Huntsville

© 2015 Google

Google earth

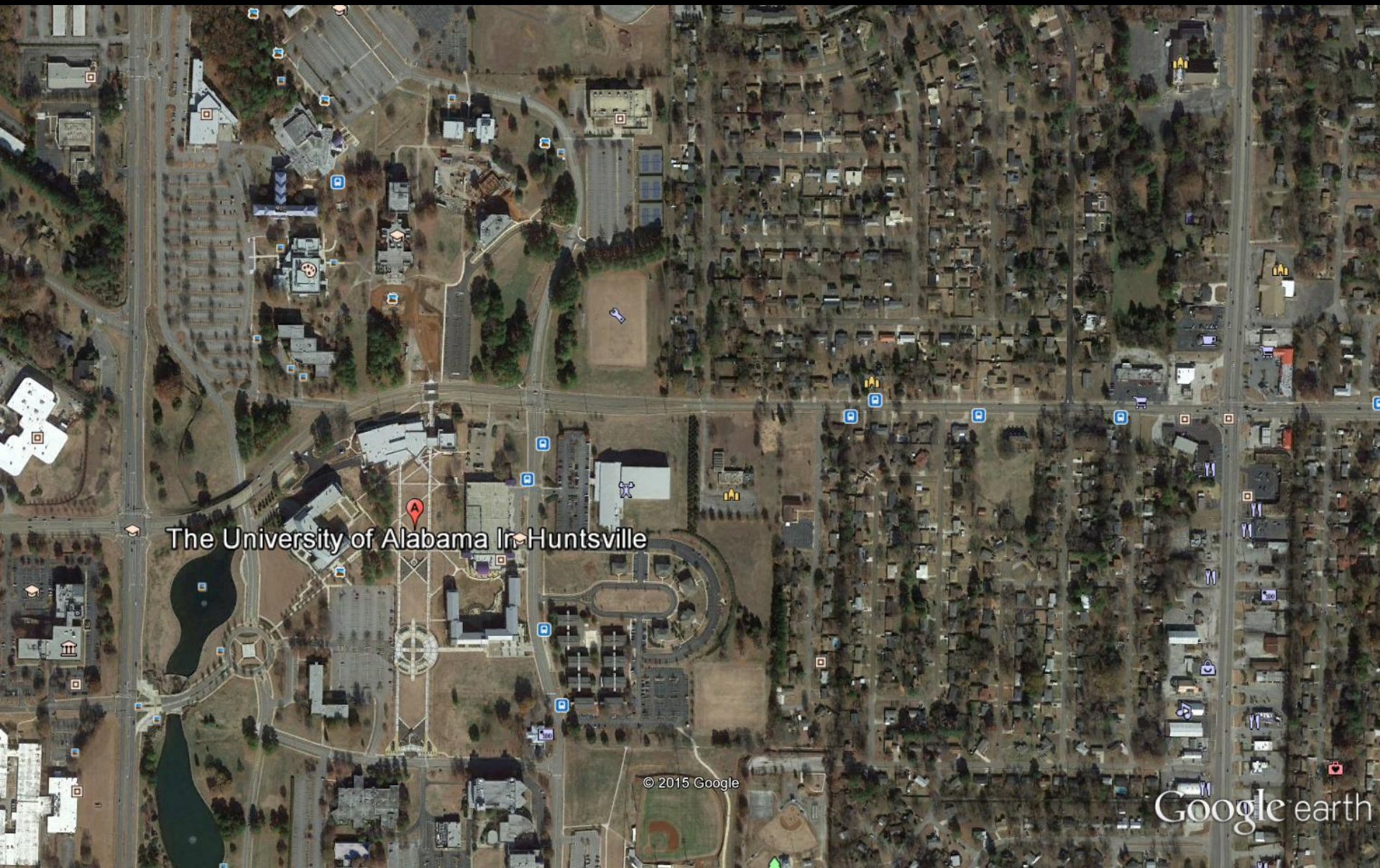



THE UNIVERSITY OF  
ALABAMA IN HUNTSVILLE