

# 2010 - 2011

# FACT BOOK



**The Office of Institutional Research  
The University of Alabama in Huntsville**

**Published 2013**

**The University of Alabama in Huntsville is committed to equal opportunity in employment and education. The University does not discriminate in any program or activity on the basis of race, color, religion, sex, age, or national origin or against qualified handicapped persons, and it maintains an affirmative action program for protected minorities and women.**



## GENERAL INFORMATION

Mission Statement.....	9
A Brief History .....	10
Accreditation .....	11

## ADMINISTRATION

Board of Trustees .....	15
Administration, 2010-11 .....	16
Deans and Department Chairs, 2010-11 .....	17
Directors, 2010-11 .....	18

## FACULTY AND STAFF

Full-Time Faculty by Appointment 2006-2011 .....	23
Full-Time Faculty Profile, Fall 2010 .....	24
Instructional Faculty by Rank & Highest Degree, Fall 2010 .....	25
Instructional Faculty by Gender & Age, Fall 2010 .....	26
Tenure Status of the Faculty, October 2010.....	27
Faculty by Department, Fall 2010 .....	28
Full-Time Faculty Salary Comparison by College & Rank .....	29
Full-Time Staff Profile, Fall 2010 .....	30
Full-Time Permanent Staff by Classification, Fall 2010 .....	31

## STUDENT INFORMATION

Headcount Enrollment 2001-2011 .....	35
Enrollment by Academic Level, Gender, Fall 2010 .....	36
Enrollment by Race & Classification, Fall 2010.....	37
Enrollment by Age & Level, Fall 2010 .....	38
Undergraduate Enrollment by Age & College, Fall 2010 .....	39
ACT Score Summary, In-State Freshmen by County .....	40
In-State Enrollment by County & Level, Fall 2010 .....	41
First-Time Freshmen by State of Origin, Fall 2010 .....	42
Total Enrollment by State of Origin, Fall 2010 .....	43
Enrollment by State of Origin & Level, Fall 2010 .....	44
Enrollment by Country & Level, Fall 2010 .....	45
Student Financial Aid, 2010-11 .....	46
Graduate Teaching & Research Assistantships, 2010-11 .....	47
Career Services Recruitment and Placement Summary, 2009-11.....	48
Co-op Student Enrollment, 2010-11 .....	49

# Table of Contents

---

## ACADEMIC PROGRAM

### Enrollment

Total Headcount Enrollment, 2010-11 .....	53
Undergraduate Enrollment by Status, Fall 2010 .....	54
Graduate Enrollment by Status, Fall 2010 .....	55
Undergraduate Enrollment by Classification, Fall 2010 .....	56
Graduate Enrollment by Degree Level, Fall 2010 .....	57
Undergraduate Enrollment by College & Status .....	58
Graduate Enrollment by College & Status .....	59
Undergraduate Enrollment by Semester, 2006-2011 .....	60
Graduate Enrollment by Semester, 2006-2011 .....	61
Total Enrollment by College & Classification, Fall 2010 .....	62
Total Enrollment by College & Race & Gender, Fall 2010 .....	63
Enrollment by Headcount, FTE, 2006-2010 .....	64

### Credit Hour Production

Annual Credit Hour Production .....	65
Undergraduate Lower Division Credit Hours, 2010-11 .....	66
Undergraduate Upper Division Credit Hours, 2010-11 .....	67
Graduate Level I Credit Hours, 2010-11 .....	68
Graduate Level II Credit Hours, 2010-11 .....	69
Undergraduate Credit Hour Production, 2006-2011 .....	70
Graduate Credit Hour Production, 2006-2011 .....	71
Classification of Instructional Program & Complexity Weights .....	72
Annual Weighted Credit Hour Production by Level, 2010-11 .....	74
Annual Weighted Credit Hour Production by Level, 2006-2016 .....	76
Class Enrollment Summary, 2010-11 .....	78
Fall Class Enrollment Summary, 2006-2010 .....	79

### Degree Programs, Awarded

Academic Program Inventory, 2010-11 .....	80
Degrees Awarded, 2001-2011 .....	82
Degrees Awarded by Level, 1991-2011 .....	83
Degrees Awarded by Discipline, 2006-2011 .....	84
Degrees Awarded with Double Majors, 2006-2011 .....	87
Doctoral Degrees Awarded in Joint/Shared Programs, 2006-2011 .....	88

### Continuing Education

Continuing Education Enrollment, Units .....	89
Continuing Education Activities Conducted .....	90

### Library

Library Statistics, 2010-11 .....	91
Library Collection Development, 2010-11 .....	92

## FINANCIAL & PHYSICAL RESOURCES

Financial Distribution Summary, FY 2011 .....	96
Summary of Revenues and Expenditures, FY 2010-2011 .....	97
Inventory of Existing Buildings, 2010-11 .....	98

## RESEARCH

Research Dollars Awarded, FY 2002-2011 .....	102
Research Expenditures, FY 2002-2011 .....	103
Research Awards by Agency Type, FY 2011 .....	104
Research Awards by Performing Unit FY 2010-2011 .....	105
Research Statistics FY 2011 .....	106
Index .....	107



# GENERAL INFORMATION

---

## IN THIS SECTION

Mission Statement..... 9

A Brief History ..... 10

Accreditation ..... 11





The University of Alabama in Huntsville, a research-intensive university, is committed to rigorous scholarship, innovative education, technological research, cultural growth and entrepreneurial creativity in order to enrich our global community.

Adopted by the Board of Trustees, June 20, 2008.

# A Brief History

---

## ORGANIZATION

In 1950, The University of Alabama in Huntsville initiated its academic program as an extension center of The University of Alabama.

In September 1966, the Huntsville Campus became The University of Alabama in Huntsville, an official branch of The University of Alabama.

In 1969, The University of Alabama System was reorganized to provide for the three autonomous campuses, each with a president.

## INSTRUCTION AND DEGREES

In 1963, the Huntsville Campus initiated programs leading to graduate degrees to be awarded in Huntsville. In 1964, the first graduate degree was awarded in Huntsville.

In 1964, the Huntsville Campus initiated degree programs leading to the bachelor's degree to be awarded in Huntsville.

In 1968, the first bachelor degrees earned at UAH were awarded in Tuscaloosa. Degrees were awarded in Huntsville the following year.

In 1971, doctoral programs were initiated at UAH.

## STUDENTS

In 1964, the first full-time freshman class was enrolled at the Huntsville campus.

## RESEARCH

In June 1961, Dr. Wernher von Braun addressed the Alabama legislature and asked for funding of a research institute on the Huntsville campus. The Research Institute Building was occupied in July 1964.

## ACCREDITATION

The University of Alabama in Huntsville is accredited by the Commission on Colleges of the Southern Association of Colleges and Schools to award bachelor's, master's, and doctoral degrees.

Adopted by the Board of Trustees, April 28, 1994

## **INSTITUTIONAL ACCREDITATION**

Southern Association of Colleges and Schools

## **PROFESSIONAL ACCREDITATION**

### **ART**

NATIONAL ASSOCIATION OF SCHOOLS OF ART AND DESIGN

### **BUSINESS ADMINISTRATION**

The Association to Advance Collegiate Schools of Business

### **CHEMISTRY CURRICULUM**

American Chemical Society

### **COMPUTER SCIENCE**

Accreditation Board for Engineering and Technology

### **CHEMICAL ENGINEERING**

Accreditation Board for Engineering and Technology

### **CIVIL ENGINEERING**

Accreditation Board for Engineering and Technology

### **COMPUTER ENGINEERING**

Accreditation Board for Engineering and Technology

### **ELECTRICAL ENGINEERING**

Accreditation Board for Engineering and Technology

### **INDUSTRIAL AND SYSTEMS ENGINEERING**

Accreditation Board for Engineering and Technology

### **MECHANICAL ENGINEERING**

Accreditation Board for Engineering and Technology

### **NURSING**

Collegiate Commission on Nursing Education

Alabama Board of Nursing

### **Music**

National Association of Schools of Music



# ADMINISTRATION

---

---

## IN THIS SECTION

Board of Trustees.....	15
Administration, 2010-11 .....	16
Deans and Department Chairs, 2010-11 .....	17
Directors, 2010-11 .....	18



The Honorable Bob Riley Governor of the State of Alabama President <i>ex officio</i> of the Board		
Dr. Joseph B. Morton State Superintendent of Education <i>Ex officio</i> member of the Board		
<b>Trustees by Congressional District:</b>		
<b>First District</b>		
Angus R. Cooper, II		Marietta M. Urquhart
<b>Second District</b>		
Joseph C. Espy, III		W. Davis Malone III
<b>Third District</b>		
Vanessa Leonard		James W. Wilson III
<b>Fourth District</b>		
William Britt Sexton		Finis E. St. John, IV
<b>Fifth District</b>		
Ronald W. Gray		Joe H. Ritch
<b>Sixth District</b>		
Paul W. Bryant, Jr.		John J. McMahon, Jr.
<b>Seventh District</b>		
John H. England, Jr.	Karen Phifer Brooks	Andria S. Hurst

# Administration 2010-11

---

## **The University of Alabama System**

---

### **Malcolm Portera, Ph.D., Chancellor**

Michael A. Bownes, Secretary of the Board of Trustees and Executive Assistant to the Chancellor  
Charles R. Nash, Ed.D., Vice Chancellor for Academic and Student Affairs  
C. Ray Hayes, Vice Chancellor for Financial Affairs  
Sabrina Hearn, General Auditor  
Ralph H. Smith II, J.D., General Counsel  
Kellee C. Reinhart, Vice Chancellor for System Relations

## **The University of Alabama in Huntsville**

---

### **David Williams, Ph.D., President**

James Harris, Director, Intercollegiate Athletics  
Vistasp Karbhari, Ph.D., Provost and Executive Vice President for Academic Affairs  
Vacant, Assistant Vice President for Enrollment Services  
Glenn Dasher, Dean, College of Liberal Arts  
Shankar Mahalingam, Ph. D., Dean, College of Engineering  
John Fix, Ph. D., Dean, College of Science  
Wilson Luquire, Ph. D., Dean, Library  
Rhonda Gaede, Ph. D., Interim Dean, Graduate Studies  
Fay Raines, Ph.D., Dean of Nursing  
John Severn, Ph.D., Associate Provost for Undergraduate Studies & Institutional Effectiveness  
Caron St. John, Ph. D., Dean, College of Business Administration  
Ray Pinner, Vice President for Finance and Administration/Interim Vice President for Advancement  
Michael Finnegan, Assistant Vice President for Facilities and Operations  
Robert Leonard, Controller/Interim Associate Vice President for Business Services  
Laurel Long, Assistant Vice President for Human Resources  
Chih Loo, Associate Vice President for Budget and Financial Planning  
John Maxon, Associate Vice President for University Housing and Campus Business Operations  
John Horack, Ph.D., Vice President for Research  
Thomas Koshut, Ph.D., Associate Vice President for Research  
Delois Smith, Vice President for Diversity & Student Support Services  
Ray Pinner, Vice President for Finance and Administration/Interim Vice President for University Advance

Note: Actual Title As of October 1, 2010



# Deans and Department Chairs 2010-11

---

## **Provost and Vice President for Academic Affairs**

**Dr. Vistasp Karbhari**

### **College of Business Administration**

---

#### **Dean**

**Dr. Caron St. John**

#### **Department Chairs**

Accounting & Finance

Dr. John Burnett, Interim

Economics & Information Systems

Dr. Allen Wilhite

Management & Marketing

Dr. Brent Wren

### **College of Engineering**

---

#### **Dean**

**Dr. Shankar Mahalingam**

#### **Department Chairs**

Chemical & Materials Engineering

Dr. Chien-Pin Chen (Acting)

Civil & Environmental Engineering

Dr. Houssam Toutanji

Electrical & Computer Engineering

Dr. Reza Adhari

Industrial & Systems Engineering/Engineering Mgt.

Dr. James Swain

Mechanical & Aerospace Engineering

Dr. Kader Frendi

### **School of Graduate Studies**

---

#### **Dean, Interim**

**Dr. Rhonda Gaede**

### **College of Liberal Arts**

---

#### **Dean**

**Mr. Glenn Dasher**

#### **Department Chairs**

Art & Art History

Dr. Lillian Joyce (Acting)

Communication Arts

Dr. Sonya Brown-Givens

Education

Dr. Mary Piersma

English

Dr. Daniel Schenker

Foreign Languages and Literature

Dr. Linda Maier, Assistant Chair

History

Dr. Andrew Dunar

Music

Dr. Donald Bowyer

Philosophy

Dr. Andrew Cling

Political Science

Dr. Kathleen Hawk

Psychology

Dr. Jeff Neuschatz, Assistant Chair

Sociology

Dr. Mitchell Berbrier, Assistant Chair

### **Library**

---

#### **Dean**

**Dr. Wilson Luquire**

### **College of Nursing**

---

#### **Dean**

**Dr. C. Fay Raines**

### **College of Science**

---

#### **Dean**

**Dr. John D. Fix**

#### **Department Chairs**

Atmospheric Science

Dr. John Christy, Interim

Biological Science

Dr. Debra Moriarity, Interim

Chemistry

Dr. William Setzer

Computer Science

Dr. Heggere Ranganath

Mathematical Sciences

Dr. Jia Li

Physics

Dr. Gary Zank

Note: As of October 1, 2010

Source: Office of Budgets & Management Information

# Directors, 2010-11

---

---

## Office of the President

---

Intercollegiate Athletics  
Internal Auditing  
Legal  
Center for System Studies

## Dr. David Williams

---

Mr. James Harris  
Dr. Donna S. Reed  
Mr. Robert W. Rieder, Jr.  
Dr. Mike Griffin

## Academic Affairs

---

Professional & Continuing Studies  
Enrollment Management  
Financial Aid  
Honors Program  
Institute for Science Education  
Institutional Research  
International Education & Research  
Student Success Center

## Dr. Vistasp Karbhari

---

Dr. Karen Clanton  
Vacant  
Mr. Andy Weaver  
Dr. Harry Delugach  
Dr. James Miller  
Ms. Deborah Stowers  
Dr. John Pottenger  
Dr. Diana Bell

## Research

---

Applied Optics  
Earth System Science Center  
Humanities Center  
Information Technology and Systems Center  
Management & Economic Research  
Management of Science & Technology  
Materials and Surface Sciences  
Modeling, Simulation & Analysis  
Nano Micro Devices Center  
Propulsion Research Center  
Research Institute  
Rotorcraft Systems Engineering & Simulation Center  
Small Business Development Center  
Space Plasma & Aeronomic Research & Education  
Structural Biology  
Systems Management and Production Laboratory  
Technology and Commercialization

## Dr. John Horack

---

Dr. Robert Lindquist  
Dr. John Christy  
Dr. Brian Martine  
Dr. Sara Graves  
Vacant  
Dr. John Ballenger  
Dr. John Gregory  
Dr. Mikel Petty  
Vacant  
Dr. Robert Frederick, Jr. (Interim)  
Dr. Richard Rhoades  
Ms. Susan O'Brien (Acting)  
Vacant  
Dr. Gary Zark  
Dr. Edward Meehan  
Dr. Gary Maddux  
Mr. Kanaan Grant

# Directors 2010-11

(Continued)

---

## Finance and Administration

## Mr. Ray M. Pinner

Accounting & Financial Reporting

Mr. Robert Leonard

Bursar

Ms. Winnet Leonard

General Accounting

Ms. Melanie Newby

Contracts and Grants Accounting

Ms. Valarie King

Budgets and Management Information

Mr. Chih Loo

Payroll Services

Ms. Diane Gibbs

Business Services

Mr. Robert Leonard (Interim)

Mail Services/ Inventory & Material Control

Mr. Talbert Cox

Procurement Operations

Ms. Suzanne Penn

Procurement Services

Mr. Terence Haley

Facilities and Operations

Mr. Michael Finnegan

Building Maintenance & Construction

Mr. Terry Willoughby

Custodial Services

Mr. Ravi Seth

Facilities

Mr. Mark Cowherd

Grounds Management

Mr. Robert Redmon

Mechanical & Electrical Maintenance

Mr. Thomas Estes

Public Safety

Mr. Charles Gales

Human Resources

Ms. Laurel Long

Benefits & Employee Relations

Ms. Sandra Parton

Employment & Employee Relations

Ms. Cindy Backus

Housing

Mr. John Maxon

---

## University Advancement

## Mr. Ray Pinner (Interim)



# FACULTY AND STAFF

---

## IN THIS SECTION

Full-Time Faculty by Appointment 2006-2011 .....	23
Full-Time Faculty Profile, Fall 2010 .....	24
Instructional Faculty by Rank & Highest Degree, Fall 2010 .....	25
Instructional Faculty by Gender & Age, Fall 2010 .....	26
Tenure Status of the Faculty, October 2010.....	27
Faculty by Department, Fall 2010 .....	28
Full-Time Faculty Salary Comparison by College & Rank .....	29
Full-Time Staff Profile, Fall 2010.....	30
Full-Time Permanent Staff by Classification, Fall 2010 .....	31



## Full-Time Faculty by Appointment 2006-2011

---

	2006-07	2007-08	2008-09	2009-10	2010-11
Tenure/Tenure Track	218	213	228	231	222
Temporary/Visiting	14	18	9	7	14
Lecturers	38	41	41	38	36
Clinical (Nursing)	19	23	27	31	33
Research	17	17	12	12	10
Academic Affairs Administration*	22	21	21	21	19
<b>Total Academic Affairs Faculty**</b>	<b>328</b>	<b>333</b>	<b>338</b>	<b>340</b>	<b>334</b>

\* Includes administration with faculty rank (e.g. President, Provost, Associate Provost, Deans, Associate Deans, & Directors of Centers)

\*\* Includes faculty on leave of absence without pay.

# Full-Time Faculty Profile, Fall 2010

Distribution by Rank					
	Professor	Associate Professor	Assistant Professor	Lecturer/ Instructor	Total
Instructional Faculty*	76	89	86	54	305
Research Faculty	3	6	1	0	10
Academic Administrators	15	4	0	0	19
<b>Total</b>	<b>94</b>	<b>99</b>	<b>87</b>	<b>54</b>	<b>334</b>
Percent of Total	28.1%	29.6%	26.0%	16.2%	100%

Distribution by Highest Degree						
	Doctorate	Masters **		Bachelors	None	Total
		Terminal	Not Terminal			
Instructional Faculty*	229	34	41	1	0	305
Research Faculty	9	0	1	0	0	10
Academic Administrators	18	1	0	0	0	19
<b>Total</b>	<b>256</b>	<b>35</b>	<b>42</b>	<b>1</b>	<b>0</b>	<b>334</b>
Percent of Total	76.6%	10.5%	12.6%	0.3%	0.0%	100.0%

Distribution by Tenure Status				
	Tenured	Tenure Earning	Other	Total
Instructional Faculty*	152	70	83	305
Research Faculty	0	0	10	10
Academic Administrators	17	0	2	19
<b>Total</b>	<b>169</b>	<b>70</b>	<b>95</b>	<b>334</b>
Percent of Total	50.6%	21.0%	28.4%	100.0%

Distribution By Gender			
	Male	Female	Total
Instructional Faculty*	189	116	305
Research Faculty	10	0	10
Academic Administrators	15	4	19
<b>Total</b>	<b>214</b>	<b>120</b>	<b>334</b>
Percent of Total	64.1%	35.9%	100.0%

\*Includes Department Chairs and may include Associate Deans and Directors.



## Instructional Faculty by Rank & Highest Degree, Fall 2010

Distribution by Rank									
	Professor		Associate Professor		Assistant Professor		Lecturer/ Instructor		Total
Business Administration	8	25.8%	11	35.5%	8	25.8%	4	12.9%	31
Engineering	30	45.5%	17	25.8%	9	13.6%	10	15.2%	66
Liberal Arts	10	11.6%	29	33.7%	33	38.4%	14	16.3%	86
Library	0	0.0%	0	0.0%	0	0.0%	5	100.0%	5
Nursing	0	0.0%	9	22.5%	18	45.0%	13	32.5%	40
Science	28	36.4%	23	29.9%	18	23.4%	8	10.4%	77
<b>Total</b>	<b>76</b>	<b>24.9%</b>	<b>89</b>	<b>29.2%</b>	<b>86</b>	<b>28.2%</b>	<b>54</b>	<b>17.7%</b>	<b>305</b>

Distribution by Highest Degree									
	Doctorate		Masters *				Bachelors		Total
			Terminal		Not Terminal				
Business Administration	26	83.9%	0	0.0%	5	16.1%	0	0.0%	31
Engineering	59	89.4%	0	0.0%	6	9.1%	1	1.5%	66
Liberal Arts	64	74.4%	8	9.3%	14	16.3%	0	0.0%	86
Library	1	20.0%	4	80.0%	0	0.0%	0	0.0%	5
Nursing	7	17.5%	22	55.0%	11	27.5%	0	0.0%	40
Science	72	93.5%	0	0.0%	5	6.5%	0	0.0%	77
<b>Total</b>	<b>229</b>	<b>75.1%</b>	<b>34</b>	<b>11.1%</b>	<b>41</b>	<b>13.4%</b>	<b>1</b>	<b>0.3%</b>	<b>305</b>

\*Includes professional certification.

# Instructional Faculty by Gender & Age, Fall 2010

---

Distribution by Gender					
	Male		Female		Total
Business Administration	24	77%	7	23%	31
Engineering	58	88%	8	12%	66
Liberal Arts	39	45%	47	55%	86
Library	1	20%	4	80%	5
Nursing	3	8%	37	93%	40
Science	64	83%	13	17%	77
<b>Total</b>	<b>189</b>	<b>62%</b>	<b>116</b>	<b>38%</b>	<b>305</b>

Distribution by Age						
	To 29	30-39	40-49	50-59	60+	Total
Business Administration	1	9	8	10	3	31
Engineering	1	14	17	17	17	66
Liberal Arts	0	26	28	22	10	86
Library	0	0	2	1	2	5
Nursing	3	4	12	14	7	40
Science	0	12	27	20	18	77
<b>Total</b>	<b>5</b>	<b>65</b>	<b>94</b>	<b>84</b>	<b>57</b>	<b>305</b>
Percent of Total	2%	21%	31%	28%	19%	100%

\* Includes faculty on leave of absence without pay.

## Tenure Status of Faculty, October 2010

	Tenured	Tenure Earning	Other *	Percent Tenured
<b>Business Administration</b>				
Accounting & Finance	2	4	3	22.22%
Economics/Information Systems	7	3	2	58.33%
Management/Marketing	7	3	0	70.00%
<b>Subtotal</b>	<b>16</b>	<b>10</b>	<b>5</b>	<b>51.61%</b>
<b>Engineering</b>				
Chemical & Materials	5	0	0	100.00%
Civil & Environmental	4	1	1	66.67%
Electrical & Computer	20	2	3	80.00%
Industrial & Systems/ Eng. Mgmt	6	1	0	85.71%
Mechanical & Aerospace	9	8	6	39.13%
<b>Subtotal</b>	<b>44</b>	<b>12</b>	<b>10</b>	<b>66.67%</b>
<b>Liberal Arts</b>				
Art/Art History	4	2	3	44.44%
Communication Arts	2	2	1	40.00%
Education	3	4	2	33.33%
English	6	5	8	31.58%
Foreign Languages & Literature	4	2	2	50.00%
History	4	4	2	40.00%
Music	3	3	0	50.00%
Philosophy	3	1	0	75.00%
Political Science	4	1	0	80.00%
Psychology	4	2	0	66.67%
Sociology	3	2	0	60.00%
<b>Subtotal</b>	<b>40</b>	<b>28</b>	<b>18</b>	<b>46.51%</b>
<b>Nursing</b>	<b>3</b>	<b>4</b>	<b>33</b>	<b>7.50%</b>
<b>Science</b>				
Atmospheric Science	8	0	0	100.00%
Biological Science	6	1	4	54.55%
Chemistry	10	1	1	83.33%
Computer Science	8	2	1	72.73%
Mathematics	11	3	4	61.11%
Physics	6	9	2	35.29%
<b>Subtotal</b>	<b>49</b>	<b>16</b>	<b>12</b>	<b>63.64%</b>
<b>Library</b>	<b>0</b>	<b>0</b>	<b>5</b>	<b>0.00%</b>
<b>Academic Affairs Administration</b>	<b>17</b>	<b>2</b>	<b>2</b>	<b>80.95%</b>
<b>Total</b>	<b>169</b>	<b>72</b>	<b>85</b>	<b>51.84%</b>

\* Other includes Clinical, Temporary, Term, and Visiting Faculty.

Does not include Research Faculty.

# Faculty by Department, Fall 2010

	Full-Time Faculty Headcount			Part-Time Faculty	Part-Time FTE**	Total FTE
	Teaching*	Admin	Research			
<b>Business Administration</b>						
Accounting & Finance	9	0	0	8	2.00	11.00
Economics/Information Systems	12	0	0	4	1.25	13.25
Management/Marketing	10	3	1	14	3.50	17.50
<b>Subtotal</b>	<b>31</b>	<b>3</b>	<b>1</b>	<b>26</b>	<b>6.75</b>	<b>41.75</b>
<b>Engineering</b>						
Chemical & Materials	5	1	0	1	0.25	6.25
Civil & Environmental	6	0	0	3	0.59	6.59
Electrical & Computer	25	1	1	12	4.00	31.00
Industrial & Systems	7	2	0	5	1.25	10.25
Mechanical & Aerospace	23	2	0	11	2.93	27.93
<b>Subtotal</b>	<b>66</b>	<b>6</b>	<b>1</b>	<b>32</b>	<b>9.02</b>	<b>82.02</b>
<b>Liberal Arts</b>						
Art & Art History	9	1	0	1	0.50	10.50
Communication Arts	5	0	0	6	2.00	7.00
Education	9	0	0	4	1.25	10.25
English	19	0	0	17	7.65	26.65
Foreign Languages & Literature	8	0	0	6	1.72	9.72
History	10	1	0	6	1.75	12.75
Music	6	0	0	28	6.56	12.56
Philosophy	4	1	0	0	0.00	5.00
Political Science	5	0	0	5	1.22	6.22
Psychology	6	0	0	1	0.25	6.25
Sociology	5	0	0	2	0.47	5.47
<b>Subtotal</b>	<b>86</b>	<b>3</b>	<b>0</b>	<b>76</b>	<b>23.37</b>	<b>112.37</b>
<b>Nursing</b>	<b>40</b>	<b>2</b>	<b>0</b>	<b>15</b>	<b>6.58</b>	<b>48.58</b>
<b>Science</b>						
Atmospheric Science	8	1	0	4	1.08	10.08
Biological Science	11	0	1	3	1.16	13.16
Chemistry	12	0	2	2	0.75	14.75
Computer Science	11	1	0	10	3.00	15.00
Materials Science	0	0	0	0	0.00	0.00
Mathematical Science	18	0	1	9	5.66	24.66
Physics	17	2	4	1	0.25	23.25
<b>Subtotal</b>	<b>77</b>	<b>4</b>	<b>8</b>	<b>29</b>	<b>11.90</b>	<b>100.90</b>
<b>Library</b>	<b>5</b>	<b>1</b>	<b>0</b>	<b>0</b>	<b>0.00</b>	<b>6.00</b>
<b>Total</b>	<b>305</b>	<b>19</b>	<b>10</b>	<b>178</b>	<b>57.62</b>	<b>391.62</b>

\* Includes Department Chairs

\*\*The FTE of part-time faculty is derived by totaling the hours taught by part-time faculty during the fall semester and dividing by 12.

# Full-Time Faculty Salary Comparison by College & Rank

	Professor			Associate Professor			Assistant Professor			Instructor/Lecturer		
	Min	Mean	Max	Min	Mean	Max	Min	Mean	Max	Min	Mean	Max
<b>Business Admin.</b>												
2006-2007	92,500	106,703	132,129	76,200	97,756	120,000	57,650	90,841	105,300	65,000	69,727	74,454
2007-2008	102,750	120,478	138,850	84,075	106,599	128,000	55,000	88,309	111,625	74,209	76,745	79,282
2008-2009	102,750	126,546	168,488	84,075	111,414	130,000	77,000	95,926	111,625	69,545	92,273	115,000
2009-2010	102,750	127,709	168,488	84,075	114,163	130,000	77,000	96,436	111,625	69,539	92,269	115,000
2010-2011	107,833	121,852	146,545	89,097	115,508	135,900	79,810	106,534	128,950	54,000	62,361	72,443
<b>Engineering</b>												
2006-2007	89,128	105,597	134,297	71,995	81,519	105,365	52,000	70,444	75,918	42,000	49,803	54,454
2007-2008	92,059	110,587	146,594	77,827	86,133	99,708	46,000	72,550	80,589	44,500	52,164	59,355
2008-2009	88,884	109,954	146,594	75,000	86,821	102,830	63,000	78,775	110,500	44,500	50,373	59,355
2009-2010	88,884	115,676	286,335	64,211	83,954	99,708	70,590	80,047	110,500	44,500	50,372	59,355
2010-2011	93,329	120,025	294,925	66,378	87,139	103,447	78,375	85,963	114,475	45,000	51,284	61,730
<b>Liberal Arts</b>												
2006-2007	62,468	77,996	106,375	50,622	57,218	69,869	42,000	48,881	61,989	30,000	34,990	44,182
2007-2008	67,434	82,026	113,970	53,025	60,909	74,162	45,600	52,033	64,904	32,000	36,881	47,377
2008-2009	66,908	79,795	113,970	49,000	60,726	74,162	42,000	51,528	61,585	32,000	37,283	47,377
2009-2010	62,859	80,113	113,970	53,025	61,554	81,810	38,969	51,260	61,585	32,000	37,428	47,372
2010-2011	69,059	83,136	116,249	57,897	64,565	85,001	46,000	53,355	60,940	25,600	39,093	48,517
<b>Nursing</b>												
2006-2007	--	--	--	58,668	63,328	68,200	48,370	53,815	65,000	45,000	46,586	48,170
2007-2008	--	--	--	64,330	67,939	73,795	51,000	56,853	66,139	47,000	49,150	50,855
2008-2009	--	--	--	64,330	67,525	73,795	51,000	56,878	67,500	47,000	48,433	50,855
2009-2010	--	--	--	64,330	66,480	70,000	50,000	56,421	67,500	47,000	47,960	50,855
2010-2011	--	--	--	64,653	71,001	76,100	52,100	58,742	70,525	47,000	49,538	51,786
<b>Science</b>												
2006-2007	67,487	92,891	161,870	60,863	70,566	92,871	50,000	62,990	84,474	35,818	42,828	50,109
2007-2008	70,983	96,644	140,385	64,501	74,712	94,421	50,000	64,259	86,971	36,363	46,570	54,116
2008-2009	70,983	99,927	190,000	60,490	73,918	94,421	52,000	65,244	86,971	38,363	46,570	59,528
2009-2010	70,983	98,067	190,000	60,490	75,616	102,995	52,000	63,447	84,962	38,363	46,568	59,528
2010-2011	73,112	105,182	199,200	62,305	76,423	106,085	42,000	63,096	87,511	41,366	49,774	61,909
<b>Library</b>												
2006-2007	--	--	--	--	--	--	--	--	--	27,409	30,365	38,864
2007-2008	--	--	--	--	--	--	--	--	--	26,098	31,806	41,736
2008-2009	--	--	--	--	--	--	--	--	--	26,098	32,122	41,736
2009-2010	--	--	--	--	--	--	--	--	--	20,876	31,296	41,732
2010-2011	--	--	--	--	--	--	--	--	--	28,797	39,834	47,280

Salaries are reported on a 9-month basis except for Library. UAH SUG Comparison Data was used with a twelve months conversion factor of .8182.

Source: Office of the Provost and Vice President for Academic Affairs and the Office of Institutional Research, and Office of Budgets and Management Information

# Full-Time Staff Profile, Fall 2010

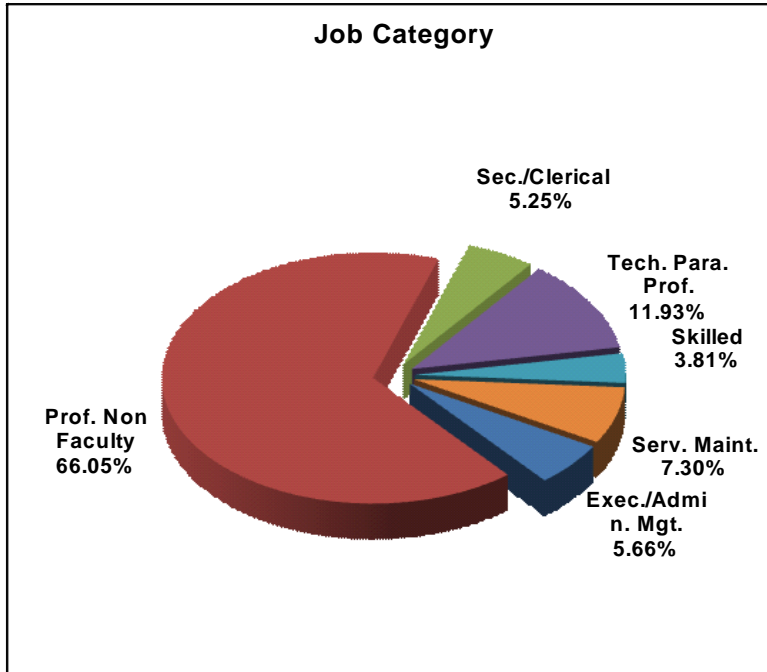

**Job Category**

Executive/Admin. Management	55
Professional Non-Faculty	642
Secretarial/Clerical	51
Technical/Para Professional	116
Skilled	37
Service Maintenance	71
<b>Total</b>	<b>972</b>

**Organizational Area**

President's Office	32
Academic Affairs	265
Finance & Administration	210
Student Affairs	2
University Advancement	17
Research	446
<b>Total</b>	<b>972</b>

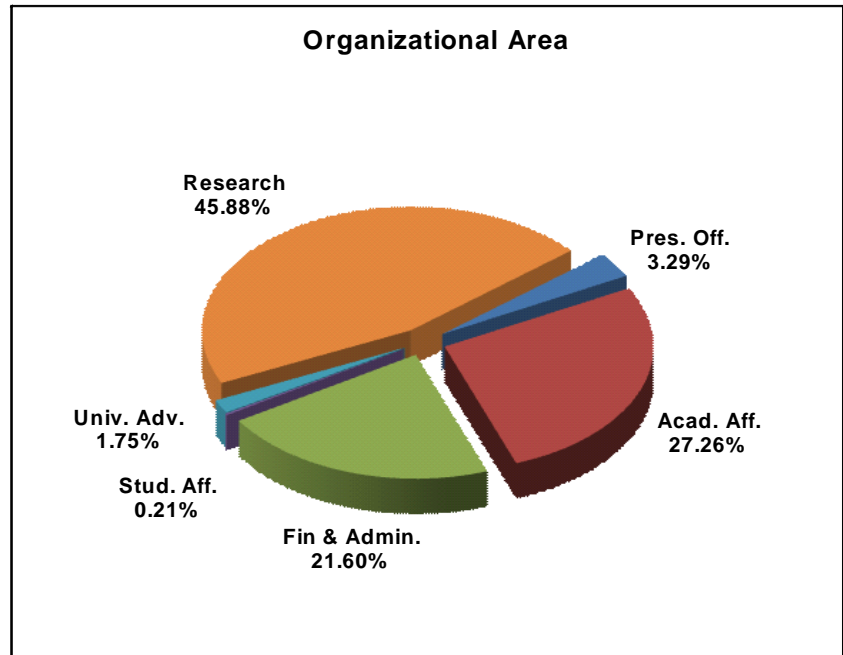

# Full-Time Permanent Staff by Classification, Fall 2010

	Executive/ Managerial	Professional Non-Faculty	Secretarial/ Clerical	Technical/ Para-Professional	Skilled Crafts	Service/ Maintenance	Total
<b>Office of the President</b>							
Intercollegiate Athletics	1	3	0	0	0	0	4
Center for System Studies	1	18	2	3	0	0	24
	1	2	1	0	0	0	4
<b>Subtotal</b>	<b>3</b>	<b>23</b>	<b>3</b>	<b>3</b>	<b>0</b>	<b>0</b>	<b>32</b>
<b>Office of the VP for Academic Affairs</b>							
Computer & Network Services	2	8	0	0	0	0	10
Continuing Education	2	23	1	4	0	0	30
Dean of Students	1	12	2	6	0	0	21
Enrollment Services	2	7	3	2	0	0	14
Financial Aid	1	20	8	5	0	0	34
Graduate Studies	1	4	1	1	0	0	7
Institute for Science Education	0	2	1	1	0	0	4
International Program	0	13	3	2	0	0	18
Library	0	2	0	1	0	0	3
Student Success Center	1	6	3	9	0	0	19
Testing Services	0	9	0	2	0	0	11
	0	2	0	0	0	0	2
<b>Academic Colleges</b>							
College of Business Administration	2	5	0	4	0	0	11
College of Engineering	3	7	2	13	0	0	25
College of Liberal Arts	2	5	1	10	0	0	18
College of Nursing	2	8	2	2	0	0	14
College of Science	2	11	2	9	0	0	24
<b>Subtotal</b>	<b>21</b>	<b>144</b>	<b>29</b>	<b>71</b>	<b>0</b>	<b>0</b>	<b>265</b>

\* Includes Vice-Presidents, Deans, and Associate & Assistant Deans with executive/managerial responsibilities and faculty rank.

# Full-Time Permanent Staff by Classification, Fall 2010

(Continued)

	Executive/ <sup>#</sup> Managerial	Professional Non-Faculty	Secretarial/ Clerical	Technical/ Para-Professional	Skilled Crafts	Service/ Maintenance	Total
<b>Office of the VP for Finance &amp; Administration</b>							
Accounting	1	1	0	0	0	0	2
Budgets & Management Information	1	14	6	3	0	0	24
Business Services	2	5	0	2	0	0	9
Facilities & Operations	3	6	7	3	0	0	19
Housing	3	15	2	4	34	70	128
Human Resources	1	2	0	9	0	1	13
University Center	3	6	1	2	0	0	12
	2	1	0	0	0	0	3
<b>Subtotal</b>	<b>16</b>	<b>50</b>	<b>16</b>	<b>23</b>	<b>34</b>	<b>71</b>	<b>210</b>
<b>Office of the VP for Research</b>							
Sponsored Programs	3	3	0	0	0	0	6
Research Centers	1	13	0	3	0	0	17
Security & Immigration	6	392	2	15	3	0	418
Technology & Commercialization	0	2	0	0	0	0	2
	1	2	0	0	0	0	3
<b>Subtotal</b>	<b>11</b>	<b>412</b>	<b>2</b>	<b>18</b>	<b>3</b>	<b>0</b>	<b>446</b>
<b>Office of the VP for Student Affairs</b>							
Multicultural Affairs	1	0	0	0	0	0	1
	0	1	0	0	0	0	1
<b>Subtotal</b>	<b>1</b>	<b>1</b>	<b>0</b>	<b>0</b>	<b>0</b>	<b>0</b>	<b>2</b>
<b>Office of the VP for University Advancement</b>							
	3	12	1	1	0	0	17
<b>Subtotal</b>	<b>3</b>	<b>12</b>	<b>1</b>	<b>1</b>	<b>0</b>	<b>0</b>	<b>17</b>
<b>Total</b>	<b>55</b>	<b>642</b>	<b>51</b>	<b>116</b>	<b>37</b>	<b>71</b>	<b>972</b>

\* Includes Vice-Presidents, Deans, and Associate & Assistant Deans with executive/managerial responsibilities and faculty rank.



# STUDENT INFORMATION

---

## IN THIS SECTION

Headcount Enrollment 2001-2010.....	35
Enrollment by Academic Level, Gender, Fall 2010 .....	36
Enrollment by Race & Classification, Fall 2010 .....	37
Enrollment by Age & Level, Fall 2010 .....	38
Undergraduate Enrollment by Age & College, Fall 2010 .....	39
ACT Score Summary, In-State Freshmen by County .....	40
In-State Enrollment by County & Level, Fall 2010 .....	41
First-Time Freshmen by State of Origin, Fall 2010 .....	42
Total Enrollment by State of Origin, Fall 2010 .....	43
Enrollment by State of Origin & Level, Fall 2010 .....	44
Enrollment by Country & Level, Fall 2010 .....	45
Student Financial Aid, 2010-11 .....	46
Graduate Teaching & Research Assistantships, 2010-11 .....	47
Career Services Recruitment and Placement Summary, 2009-11.....	48
Co-op Student Enrollment, 2010-11 .....	49



# Headcount Enrollment 2001-2010

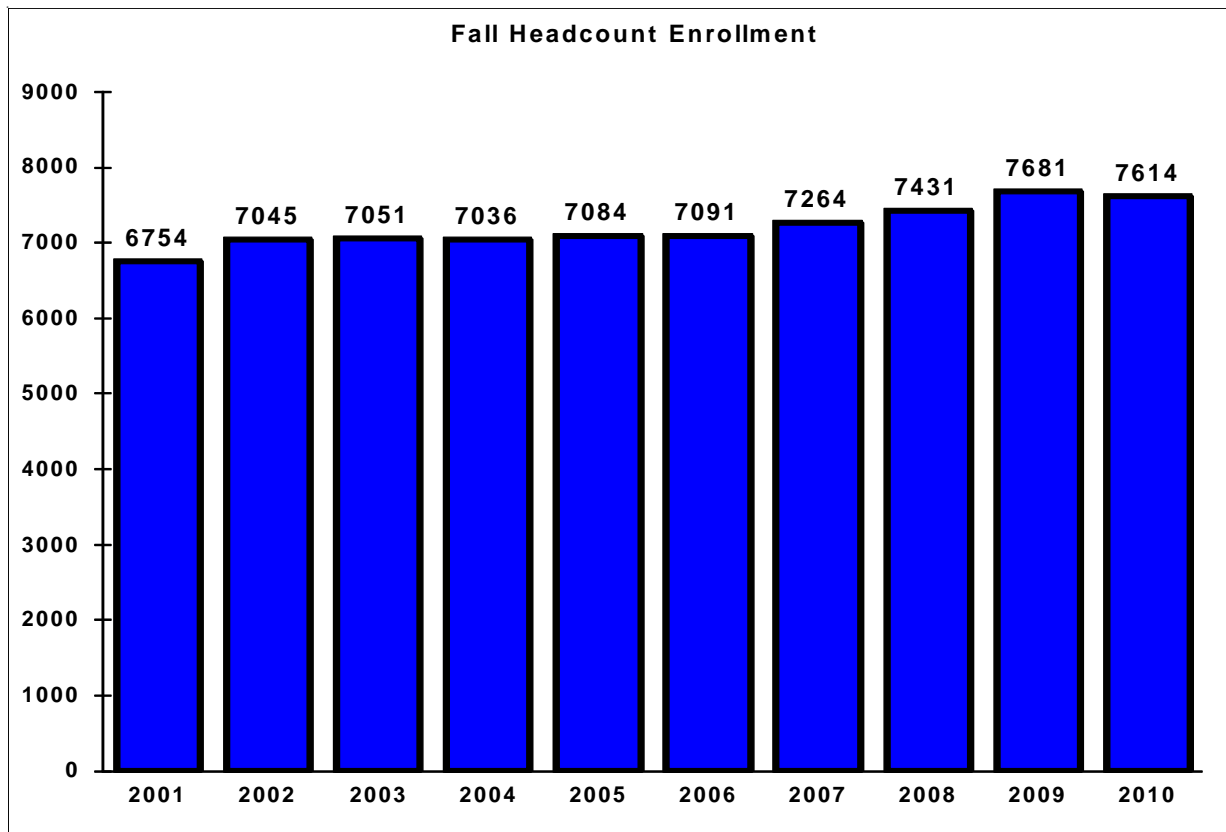

<b>Annual Unduplicated Headcount, 2001-02 through 2010-11</b>			
2001-02	8,729	2006-07	8,461
2002-03	8,456	2007-08	8,633
2003-04	8,479	2008-09	8,845
2004-05	8,366	2009-10	9,102
2005-06	8,423	2010-11	8,976

The annual unduplicated headcount indicates the number of students served by The University of Alabama in Huntsville each year. The figures given above are computed by counting once each student registered at the University regardless of whether the student registered for one or more terms.

# Enrollment by Academic Level, Gender, Fall 2010

Enrollment by Academic Level			
	Male	Female	Total
Early Start / Dual Enrollment	28	17	45
First-Time Freshmen*	350	250	600
All Other Freshmen	451	333	784
Sophomores	628	551	1,179
Juniors	686	636	1,322
Seniors **	1,049	1,026	2,075
<b>Undergraduate Total</b>	<b>3,192</b>	<b>2,813</b>	<b>6,005</b>
First-Time Grads	377	244	621
All Other Grads	605	383	988
<b>Graduate Total</b>	<b>982</b>	<b>627</b>	<b>1,609</b>
<b>Grand Total</b>	<b>4,174</b>	<b>3,440</b>	<b>7,614</b>

\* First-time, full-time degree seeking freshmen.

\*\* Includes Second Bachelors.

Enrollment by Gender				
Fall Term	Undergraduate		Graduate	
	% Male	% Female	% Male	% Female
2006	51	49	61	39
2007	52	48	60	40
2008	53	47	60	40
2009	53	47	61	39
2010	53	47	61	39

## Enrollment by Race & Classification, Fall 2010

	White	Black	Hispanic	Asian / Pacific Isl.	Amer Indian / Alaska Native	Non-Resident Alien	Unknown	Total
Early Start / Dual Enrollment	33	1	2	7	0	0	2	45
First-Time Freshmen*	415	92	23	27	6	13	24	600
All Other Freshmen	498	130	22	28	6	58	42	784
Sophomore	846	176	35	49	14	21	38	1,179
Junior	966	183	32	35	27	36	43	1,322
Senior**	1,529	306	39	58	30	63	50	2,075
First-Time Grads	438	53	7	22	11	67	23	621
All Other Grads	728	66	9	30	9	131	15	988
<b>Total</b>	<b>5,453</b>	<b>1,007</b>	<b>169</b>	<b>256</b>	<b>103</b>	<b>389</b>	<b>237</b>	<b>7,614</b>

\* First-time, full-time degree seeking freshmen.

\*\* Includes Second Bachelors.

## Enrollment by Age & Level, Fall 2010

	Undergraduate				Graduate				Combined	
	Male	Female	Total	%	Male	Female	Total	%	Total	%
Less than 17	5	7	12	0.2%	0	0	0	0.0%	12	0.16%
17	40	24	64	1.1%	0	0	0	0.0%	64	0.84%
18	326	251	577	9.6%	0	0	0	0.0%	577	7.58%
19	371	328	699	11.6%	0	0	0	0.0%	699	9.18%
20	401	409	810	13.5%	0	1	1	0.1%	811	10.65%
21	426	430	856	14.3%	13	5	18	1.1%	874	11.48%
22	404	324	728	12.1%	33	31	64	4.0%	792	10.40%
23	227	167	394	6.6%	77	39	116	7.2%	510	6.70%
24	177	119	296	4.9%	86	62	148	9.2%	444	5.83%
25	127	114	241	4.0%	82	45	127	7.9%	368	4.83%
26-30	372	275	647	10.8%	273	177	450	28.0%	1,097	14.41%
31-35	153	144	297	4.9%	141	78	219	13.6%	516	6.78%
36-40	71	80	151	2.5%	90	58	148	9.2%	299	3.93%
41-50	75	109	184	3.1%	128	80	208	12.9%	392	5.15%
51-64	17	30	47	0.8%	59	50	109	6.8%	156	2.05%
65 and over	0	2	2	0.0%	0	1	1	0.1%	3	0.04%
Unknown	0	0	0	0.0%	0	0	0	0.0%	--	0.00%
<b>Total</b>	<b>3,192</b>	<b>2,813</b>	<b>6,005</b>	<b>100.0%</b>	<b>982</b>	<b>627</b>	<b>1,609</b>	<b>100.0%</b>	<b>7,614</b>	<b>100.00%</b>
<b>Median Age</b>	<b>21</b>	<b>21</b>	<b>21</b>		<b>29</b>	<b>29</b>	<b>29</b>		<b>22</b>	

## Undergraduate Enrollment by Age & College, Fall 2010

	<b>CBA</b>	<b>ENG</b>	<b>LA</b>	<b>NUR</b>	<b>SCI</b>	<b>ES/DE*</b>	<b>NON-DEGREE **</b>	<b>TOTAL</b>
Less than 17	0	0	0	0	4	8	0	12
17	2	11	3	0	9	35	4	64
18	36	236	69	50	118	2	66	577
19	78	247	102	87	136	0	49	699
20	139	250	132	104	151	0	34	810
21	168	223	178	100	149	0	38	856
22	148	203	147	85	122	0	23	728
23	85	108	92	31	67	0	11	394
24	65	79	57	36	46	0	13	296
25	39	66	45	39	38	0	14	241
26-30	132	158	123	92	105	0	37	647
31-35	46	79	53	51	39	0	29	297
36-40	25	38	22	36	14	0	16	151
41-50	24	44	38	40	20	0	18	184
51-64	9	5	14	3	8	0	8	47
65 and over	1	0	0	0	0	0	1	2
Unknown	0	0	0	0	0	0	0	0
<b>Total</b>	<b>997</b>	<b>1,747</b>	<b>1075</b>	<b>754</b>	<b>1026</b>	<b>45</b>	<b>361</b>	<b>6,005</b>
<b>Median Age</b>	<b>22</b>	<b>21</b>	<b>22</b>	<b>22</b>	<b>21</b>	<b>17</b>	<b>21</b>	<b>21</b>

\* ES/DE - Early Start / Dual Enrollment

\*\* Non-Degree Enrollment includes Undecided and Pending.

# ACT Score Summary, In-State Freshmen by County

First-Time Freshmen Average ACT Scores					
Testing Area	2006-07	2007-08	2008-09	2009-10	2010-11
English	24.5	24.7	26.6	25.6	25.9
Mathematics	23.5	23.4	23.7	24.4	24.4
Reading	25.1	25.2	25.2	26.0	26.0
Science	23.9	24.1	24.2	24.8	25.2
Composite	24.2	24.2	24.4	25.2	25.4
Students Reporting Scores	759	730	724	740	571

Source: Office of Institutional Research

In-State First-Time Freshmen Enrollment By County, Fall 2010					
Autauga	5	Dale	0	Marengo	0
Baldwin	3	Dallas	1	Marion	0
Barbour	1	DeKalb	5	Marshall	19
Bibb	0	Elmore	2	Mobile	5
Blount	2	Escambia	0	Monroe	0
Bullock	1	Etowah	0	Montgomery	2
Butler	0	Fayette	0	Morgan	36
Calhoun	2	Franklin	3	Perry	0
Chambers	1	Geneva	1	Pickens	0
Cherokee	1	Greene	1	Pike	1
Chilton	1	Hale	0	Randolph	0
Choctaw	0	Henry	0	Russell	0
Clarke	0	Houston	0	Shelby	11
Clay	0	Jackson	4	St. Clair	2
Cleburne	0	Jefferson	27	Sumter	0
Coffee	0	Lamar	0	Talladega	2
Colbert	2	Lauderdale	7	Tallapoosa	0
Conecuh	0	Lawrence	3	Tuscaloosa	2
Coosa	0	Lee	2	Walker	1
Covington	1	Limestone	36	Washington	0
Crenshaw	0	Lowndes	0	Wilcox	0
Cullman	15	Macon	0	Winston	2
		Madison	230		

<b>In-State*</b>	<b>508</b>	<b>Out-of-State</b>	<b>101</b>
	<b>International</b>		<b>13</b>
	<b>Total</b>		<b>622</b>

\*Includes 58 students with unknown county residency.



## In-State Enrollment by County & Level, Fall 2010

	Undergraduate	Graduate	Total		Undergraduate	Graduate	Total
Autauga	7	0	7	Houston	11	5	13
Baldwin	11	0	11	Jackson	76	23	102
Barbour	5	0	5	Jefferson	194	21	222
Bibb	1	0	1	Lamar	0	1	2
Blount	28	1	29	Lauderdale	85	20	101
Bullock	1	0	1	Lawrence	38	5	58
Butler	6	0	6	Lee	14	4	18
Calhoun	14	4	18	Limestone	251	53	304
Chambers	1	0	1	Lowndes	0	0	0
Cherokee	6	0	6	Macon	0	2	2
Chilton	7	1	8	Madison	2,981	820	3,801
Choctaw	4	0	4	Marengo	8	2	10
Clarke	2	1	3	Marion	14	0	14
Clay	3	0	3	Marshall	219	30	249
Cleburne	0	1	1	Mobile	29	10	39
Coffee	6	2	8	Monroe	3	0	3
Colbert	39	10	49	Montgomery	23	2	25
Conecuh	0	0	0	Morgan	348	65	413
Covington	4	1	5	Perry	0	0	0
Crenshaw	2	0	2	Pickens	2	0	2
Cullman	105	28	133	Pike	3	1	4
Dale	1	0	1	Russell	5	0	5
Dallas	9	0	9	Saint Clair	20	3	23
De Kalb	61	10	71	Shelby	51	9	60
Elmore	13	0	13	Sumter	0	0	0
Escambia	1	0	1	Talladega	12	2	14
Etowah	31	8	39	Tallapoosa	5	1	6
Fayette	2	1	3	Tuscaloosa	27	5	32
Franklin	24	4	28	Walker	17	2	19
Geneva	4	0	4	Washington	1	0	1
Greene	2	0	2	Wilcox	5	0	5
Hale	2	0	2	Winston	21	1	22
Henry	1	0	1	Unknown	361	74	435

	Undergraduate	Graduate	Total
In-State	5,227	1,233	6,460
Out-Of-State	587	178	765
Out-of-Country	191	198	389
<b>Total</b>	<b>6,005</b>	<b>1,609</b>	<b>7,614</b>

# First-time Freshmen by State of Origin, Fall 2010

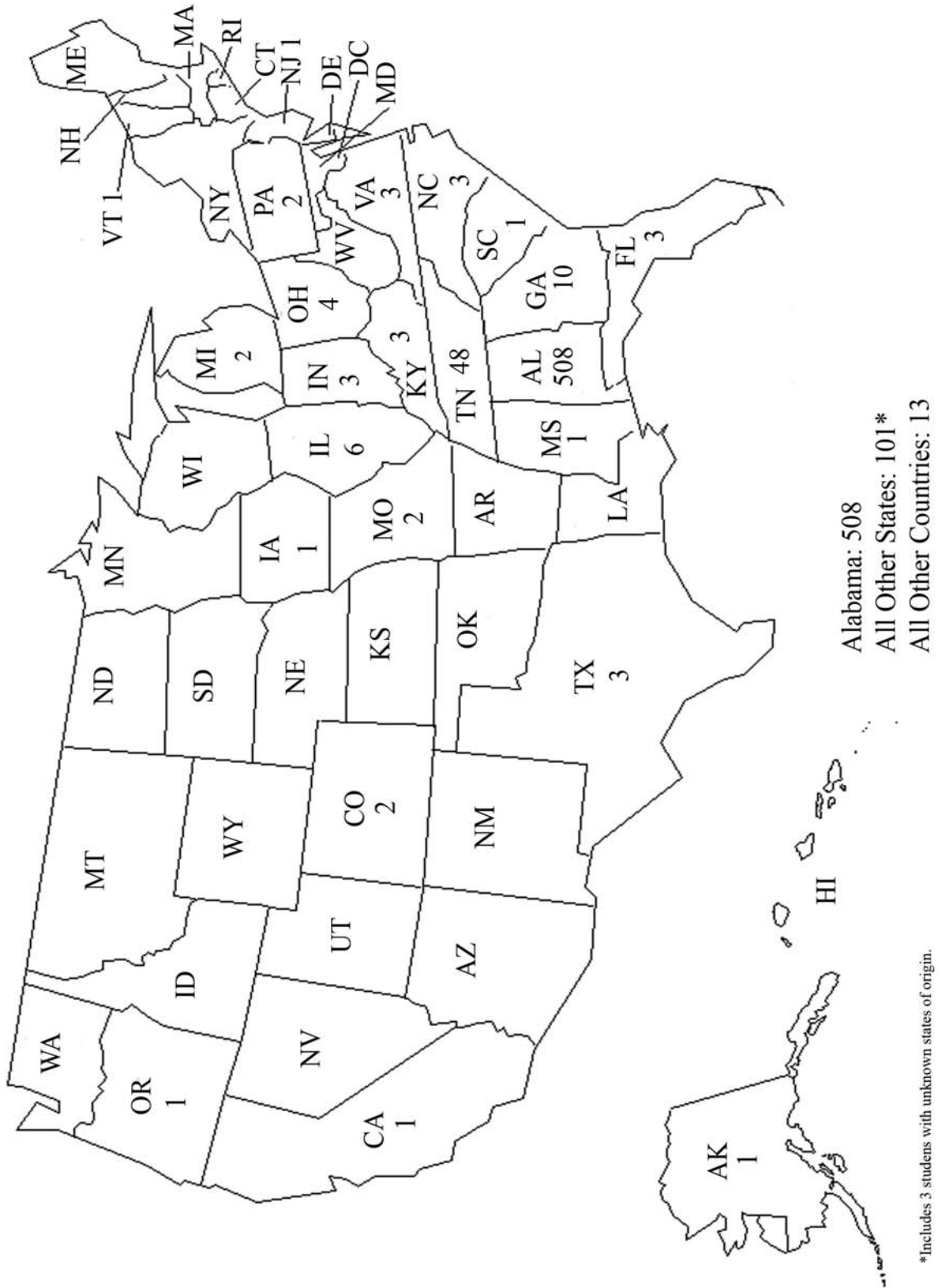

# Total Enrollment by State of Origin, Fall 2010

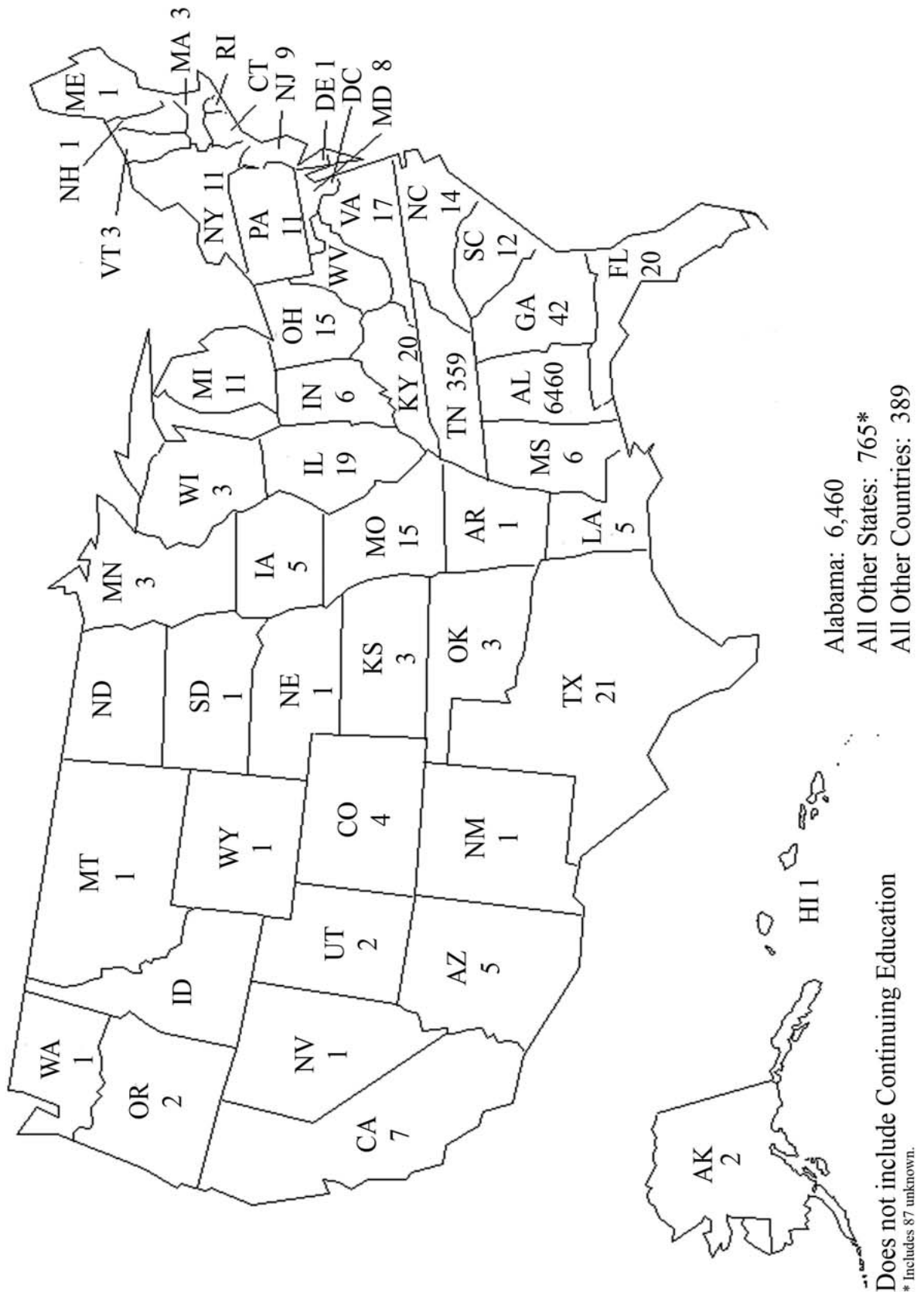

# Enrollment by State of Origin & Level, Fall 2010

	Undergraduate	Graduate	Total		Undergraduate	Graduate	Total
<b>Northeast</b>				<b>South Central</b>			
Connecticut	0	0	0	Alabama	5227	1233	6,460
Maine	0	1	1	Arkansas	1	0	1
Massachusetts	2	1	3	Kentucky	17	3	20
New Hampshire	1	0	1	Louisiana	1	4	5
New Jersey	8	1	9	Mississippi	5	1	6
New York	7	4	11	Oklahoma	2	1	3
Pennsylvania	7	4	11	Tennessee	277	82	359
Rhode Island	0	0	0	Texas	19	2	21
Vermont	3	0	3	<b>Subtotal</b>	<b>5,549</b>	<b>1,326</b>	<b>6,875</b>
<b>Subtotal</b>	<b>28</b>	<b>11</b>	<b>39</b>	<b>Midwest</b>			
<b>Mountain</b>				Illinois	19	0	19
Arizona	4	1	5	Indiana	6	0	6
Colorado	3	1	4	Iowa	3	2	5
Idaho	0	0	0	Kansas	2	1	3
Montana	1	0	1	Michigan	8	3	11
Nevada	1	0	1	Minnesota	3	0	3
New Mexico	1	0	1	Missouri	13	2	15
Utah	1	1	2	Nebraska	0	1	1
Wyoming	0	1	1	North Dakota	0	0	0
<b>Subtotal</b>	<b>11</b>	<b>4</b>	<b>15</b>	Ohio	13	2	15
<b>South Atlantic</b>				South Dakota	0	1	1
Delaware	0	1	1	Wisconsin	3	0	3
District of Columbia	0	0	0	<b>Subtotal</b>	<b>70</b>	<b>12</b>	<b>82</b>
Florida	13	7	20	<b>Pacific</b>			
Georgia	36	6	42	Alaska	1	1	2
Maryland	7	1	8	California	4	3	7
North Carolina	13	1	14	Hawaii	1	0	1
South Carolina	3	9	12	Oregon	2	0	2
Virginia	10	7	17	Washington	0	1	1
West Virginia			0	<b>Subtotal</b>	<b>8</b>	<b>5</b>	<b>13</b>
<b>Subtotal</b>	<b>82</b>	<b>32</b>	<b>114</b>	<b>Unknown</b>	66	21	87
				<b>Total</b>	<b>5,814</b>	<b>1,411</b>	<b>7,225</b>

Does not include Nonresident Aliens.  
 State groupings are based on U. S. Census Bureau regions.

# Enrollment by Foreign Country & Level, Fall 2010

	Undergraduate	Graduate	Total		Undergraduate	Graduate	Total
<b>Africa</b>				<b>Europe</b>			
Cameroon	3	1	4	Belgium	1	0	1
Congo	1	0	1	Czech Republic	1	0	1
Egypt	2	2	4	Finland	1	0	1
Ethiopia	2	0	2	France	0	1	1
Ghana	2	1	3	Germany	6	2	8
Ivory Coast	1	0	1	Iceland	1	0	1
Kenya	11	4	15	Ireland	1	1	2
Liberia	1	0	1	Italy	3	3	6
Malawi	1	0	1	Macedonia	1	0	1
Morocco	1	0	1	Moldova	0	1	1
Nigeria	8	5	13	Poland	2	0	2
South Africa	3	2	5	Rep. of Georgia	3	0	3
Sudan	0	2	2	Romania	1	1	2
Tanzania	1	0	1	Russia	11	1	12
Togo	2	0	2	Serbia-Montenegro	1	4	5
Uganda	1	0	1	Spain	0	1	1
Zimbabwe	2	0	2	Switzerland	1	0	1
<b>Subtotal</b>	<b>42</b>	<b>17</b>	<b>59</b>	Turkey	1	2	3
<b>Asia</b>				Ukraine	3	0	3
Bangladesh	2	2	4	United Kingdom	4	1	5
Burma	2	0	2	Yugoslavia	1	0	1
China	40	34	74	<b>Subtotal</b>	<b>43</b>	<b>18</b>	<b>61</b>
Hong Kong	1	0	1	<b>Middle East</b>			
India	21	88	109	Iran	3	14	17
Indonesia	0	1	1	Iraq	2	2	4
Japan	28	6	34	Israel	2	0	2
Korea, South	21	6	27	Jordan	0	3	3
Malaysia	3	1	4	Kuwait	1	0	1
Nepal	6	12	18	Lebanon	0	1	1
Pakistan	1	1	2	Qatar	1	0	1
Philippines	5	1	6	Saudi Arabia	3	2	5
Sri Lanka	0	1	1	Syria	0	1	1
Taiwan	1	2	3	United Arab Emirates	2	0	2
Thailand	1	0	1	Yemen	0	1	1
Uzbekistan	0	1	1	<b>Subtotal</b>	<b>14</b>	<b>24</b>	<b>38</b>
Vietnam	12	2	14	<b>North America</b>			
<b>Subtotal</b>	<b>144</b>	<b>158</b>	<b>302</b>	Canada	25	8	33
<b>Caribbean</b>				Mexico	9	1	10
Bahamas	5	2	7	<b>Subtotal</b>	<b>34</b>	<b>9</b>	<b>43</b>
Barbados	1	0	1	<b>South America</b>			
Bermuda	5	0	5	Brazil	3	2	5
Dominica	1	0	1	Chile	1	0	1
Dominican Republic	1	0	1	Columbia	3	0	3
Haiti	2	0	2	Ecuador	2	0	2
Jamaica	2	0	2	Paraguay	1	0	1
Saint Lucia	0	1	1	Peru	8	0	8
<b>Subtotal</b>	<b>17</b>	<b>3</b>	<b>20</b>	Venezuela	3	0	3
<b>Central America</b>				<b>Subtotal</b>	<b>21</b>	<b>2</b>	<b>23</b>
Belize	1	0	1	<b>Unknown</b>			
Guatemala	3	0	3		<b>0</b>	<b>4</b>	<b>4</b>
Panama	2	0	2				
<b>Subtotal</b>	<b>6</b>	<b>0</b>	<b>6</b>				
<b>Oceania</b>							
Australia	1	0	1				
<b>Subtotal</b>	<b>1</b>	<b>0</b>	<b>1</b>				

Total Undergraduate	322
Total Graduate	235
<b>Grand Total</b>	<b>557</b>

-Includes Non-Resident Aliens and Permanent Residents

# Student Financial Aid, 2010-11

Financial Aid Disbursements, FY 2010-11		
	No. of Awards	Amount
<b>Loans</b>		
<b>Federal</b>		
Subsidized/Unsubsidized Loan	5,522	\$27,218,561
Plus/GradPlus Loan	239	\$2,040,705
<b>Subtotal</b>	<b>5,761</b>	<b>\$29,259,266</b>
<b>Scholarships/Grants</b>		
<b>Federal</b>		
ACG	102	\$83,541
Nursing Traineeship	8	\$52,277
Pell Grant	2,154	\$8,520,077
Supplemental Education Opportunity Grant	158	\$191,876
Smart	155	\$475,367
<b>State</b>		
Alabama National Guard Educational Assistance	8	\$5,419
Alabama State Grant	55	\$109,074
Alabama State Nursing Scholarship	30	\$18,000
Alliance for Minority Participation	17	\$21,342
Kentucky Educational Excellence Scholarship	10	\$19,961
<b>Institutional</b>		
UAH Award	1,127	\$3,798,226
Externally Awarded	371	\$647,405
<b>Subtotal</b>	<b>4,085</b>	<b>\$13,942,565</b>
<b>Work Programs</b>		
<b>Federal</b>		
College Work Study Program	73	\$199,927
<b>Total</b>	<b>9,919</b>	<b>\$43,401,758</b>

## Graduate Teaching & Research Assistantships, 2010-11

	Number of Assistantships Supported by the Graduate School and External Sources						Sum of Tuition Expenditures	
	FALL		SPRING		SUMMER		Graduate Studies	External
	Graduate Studies	External	Graduate Studies	External	Graduate Studies	External		
Atmospheric Science	1	26	1	28	0	28	\$7,538	\$264,406
Biology	17	4	18	3	10	1	\$151,028	\$29,222
Biotechnology Science & Eng	0	0	0	0	0	1	\$0	\$2,365
Center for Modeling & Sim	0	4	0	5	0	3	\$0	\$43,311
Chemical Engineering	4	5	5	5	5	2	\$44,453	\$37,949
Chemistry	17	2	18	2	9	3	\$157,527	\$22,171
Civil & Environmental Eng.	6	6	8	13	2	6	\$48,844	\$63,867
College of Business Admin.	2	2	4	8	1	2	\$24,909	\$43,599
Computer Science	23	11	22	12	16	7	\$150,314	\$81,915
Electrical & Computer Eng.	20	18	20	13	11	15	\$169,000	\$141,378
English	4	0	4	0	0	0	\$29,720	\$0
History	0	1	0	1	0	0	\$0	\$7,430
Industrial & Systems Eng.	4	2	5	1	5	2	\$43,457	\$16,487
Infor Tech and Sys Ctr	0	0	0	1	0	0	\$0	\$3,764
Mathematics	12	0	12	1	9		\$108,804	\$1,885
Mechanical Engineering	16	10	17	11	12	6	\$159,116	\$99,909
Nursing	9	0	7	0	0	0	\$51,262	\$0
Physics	11	23	11	21	6	19	\$97,936	\$213,097
Propulsion Research	0	4	0	4	0	8	\$0	\$49,650
Psychology	2	0	2	0	0	0	\$15,202	\$0
<b>Total</b>	<b>148</b>	<b>118</b>	<b>154</b>	<b>129</b>	<b>86</b>	<b>103</b>	<b>\$1,259,108</b>	<b>\$1,122,405</b>
<b>Grand Total</b>	<b>266</b>		<b>283</b>		<b>189</b>		<b>\$2,381,513</b>	

	Graduate Teaching and Research Assistantships, 2005 - 2006 to 2010 - 2011			
	Fall	Spring	Summer	Total
2005 - 2006	275	262	208	\$1,499,027
2006 - 2007	273	271	203	\$1,570,264
2007 - 2008	295	279	219	\$1,771,383
2008 - 2009	271	253	215	\$1,832,033
2009 - 2010	252	251	189	\$1,954,746
2010 - 2011	266	283	189	\$2,381,513

Note: Assistantship awards, rather than individuals, are reported. Assistants may hold partial assistantships in more than one area. If so, they are counted more than once.

## Career Services Recruitment and Placement Summary

	2009 – 2010	2010-2011	2011-2012	2012-2013
<b>Total Company Visits</b>	162	198	201	231
Career Fair	Fall: 71 Spring: 67	Fall: 83 Spring: 77	Fall: 90 Spring: 64	Fall: 100 Spring: 92
Interview Day	Fall: 14 Spring: 10	Fall: 16 Spring: 17	Fall: 16 Spring: 13	Fall: 15 Spring: 9
On Campus Recruiting (info sessions and interviews)	Unknown	5*	18	15

\*Info Sessions 2010 – 2011:

Changeover to Google Calendar – not all sessions may have been recorded.

	Currently on Charger Path
Registered Employers	1,816
Registered Employer Contacts	2,366
Average Job Postings*	300
Active Students and Alumni	10,458
Alumni	2,822
Undergraduates	5,882
Graduates	1,754

\* includes on-campus, internships, co-ops, degree related positions and non-degree related off campus positions

Students Employed On Campus: approximately 650



# Co-op Student Enrollment, 2010-11

## Unduplicated Headcount Distribution by College

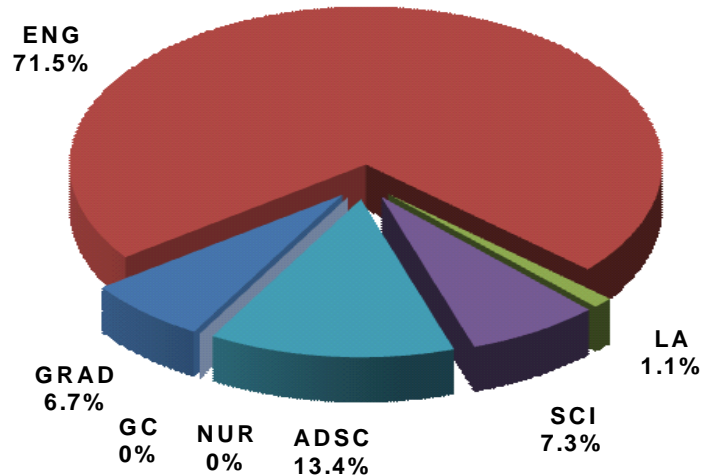

Student Distribution by Major					
<b>Business Administration</b>	<b>24</b>	<b>Engineering</b>	<b>128</b>	<b>Liberal Arts</b>	<b>2</b>
Accounting	9	Chemical	3	Communications	1
Finance	1	Civil	4	History	1
Management	6	Computer	29		
Information Systems	7	Electrical	26		
Marketing	1	Industrial	7		
		Mechanical	55		
		Optical	3		
		Undecided	1		
<b>Nursing</b>	<b>0</b>	<b>Science</b>	<b>13</b>	<b>Graduate</b>	<b>12</b>
		Biology	1	Business Administration	3
		Chemistry	1	Engineering	4
<b>Undecided</b>	<b>0</b>	Computer Science	10	Liberal Arts	3
		Physics	1	Science	2

<u>Co-op Student Enrollment by Semester, 2010-11</u>			
Fall	Spring	Summer	Total Unduplicated Head Count
103	95	49	179

\* Only includes co-op students in an active parallel, alternating, or internship work term.



---

# ACADEMIC PROGRAM

---

## IN THIS SECTION

### Enrollment

Total Headcount Enrollment, 2010-11 .....	53
Undergraduate Enrollment by Status, Fall 2010 .....	54
Graduate Enrollment by Status, Fall 2010 .....	55
Undergraduate Enrollment by Classification, Fall 2010 .....	56
Graduate Enrollment by Degree Level, Fall 2010 .....	57
Undergraduate Enrollment by College & Status .....	58
Graduate Enrollment by College & Status .....	59
Undergraduate Enrollment by Semester, 2006-2011 .....	60
Graduate Enrollment by Semester, 2006-2011 .....	61
Total Enrollment by College & Classification, Fall 2010 .....	62
Total Enrollment by College & Race & Gender, Fall 2010 .....	63
Enrollment by Headcount, FTE, 2006-2010 .....	64

### Credit Hour Production

Annual Credit Hour Production .....	65
Undergraduate Lower Division Credit Hours, 2010-11 .....	66
Undergraduate Upper Division Credit Hours, 2010-11 .....	67
Graduate Level I Credit Hours, 2010-11 .....	68
Graduate Level II Credit Hours, 2010-11 .....	69
Undergraduate Credit Hour Production, 2006-2011 .....	70
Graduate Credit Hour Production, 2006-2011 .....	71
Classification of Instructional Program & Complexity Weights .....	72
Annual Weighted Credit Hour Production by Level, 2010-2011 .....	74
Annual Weighted Credit Hour Production by Level, 2006-2011 .....	76
Class Enrollment Summary, 2010-11 .....	78
Fall Class Enrollment Summary, 2006-2010 .....	79

### Degree Programs, Awarded

Academic Program Inventory, 2010-11 .....	80
Degrees Awarded, 2001-2011 .....	82
Degrees Awarded by Level, 1991-2011 .....	83
Degrees Awarded by Discipline, 2006-2011 .....	84
Degrees Awarded with Double Majors, 2006-2011 .....	87
Doctoral Degrees Awarded in Joint/Shared Programs .....	88

### Continuing Education

Continuing Education Enrollment, Units .....	89
Continuing Education Activities Conducted .....	90

### Library

Library Statistics, 2010-11 .....	91
Library Collection Development, 2010-11 .....	92



## Total Headcount Enrollment, 2010-11

	<b>Fall</b>	<b>Spring</b>	<b>Summer</b>
<b>Total Headcount Enrollment</b>	<b>7,614</b>	<b>7,175</b>	<b>3,621</b>
<b>Change from 2009-10</b>	-0.9%	-2.2%	-5.9%
<b>Total Undergraduate Enrollment</b>	<b>6,005</b>	<b>5,621</b>	<b>2,708</b>
<b>Full-Time</b>	4,539	4,115	269
Business Administration	752	712	69
Engineering	1,347	1,217	95
Liberal Arts	813	728	30
Nursing	642	589	29
Science	775	706	34
Nondegree	38	38	12
Undecided / Pending	172	125	0
Early Start / Dual Enrollment	0	0	0
<b>Part-Time</b>	1,466	1,506	2,439
Business Administration	245	257	384
Engineering	400	408	676
Liberal Arts	262	266	337
Nursing	112	132	393
Science	251	251	422
Nondegree	94	82	183
Undecided / Pending	57	65	30
Early Start / Dual Enrollment	45	45	14
<b>Total Graduate Enrollment</b>	<b>1,609</b>	<b>1,554</b>	<b>913</b>
<b>Full-Time</b>	474	448	49
Business Administration	59	65	20
Engineering	145	140	6
Liberal Arts	41	29	4
Nursing	40	25	17
Science	185	184	2
Nondegree/Undecided	4	5	0
<b>Part-Time</b>	1,135	1,106	864
Business Administration	224	211	151
Engineering	449	446	335
Liberal Arts	74	79	37
Nursing	124	90	81
Science	139	147	184
Nondegree / Undecided	125	133	76

# Undergraduate Enrollment by Status, Fall 2010

	Full Time	Part Time	Total
<b>Business Administration</b>			
Accounting	149	66	215
Finance	89	27	116
Human Resources Mgmt	0	2	2
Information Systems	134	54	188
Management	260	73	333
Marketing	94	18	112
Undecided/Pending	26	5	31
<b>Subtotal</b>	<b>752</b>	<b>245</b>	<b>997</b>
<b>Engineering</b>			
Chemical	92	19	111
Civil	121	35	156
Computer	185	68	253
Electrical	217	96	313
Industrial & Systems	42	17	59
Mechanical	605	146	751
Optical	20	6	26
Undecided/Pending	65	13	78
<b>Subtotal</b>	<b>1,347</b>	<b>400</b>	<b>1,747</b>
<b>Liberal Arts</b>			
Art	127	40	167
Communications	75	19	94
Education	113	19	132
English	94	30	124
Foreign Lang. International Trade	56	22	78
History	66	24	90
Music/Music Education	27	17	44
Philosophy	22	10	32
Political Science	50	18	68
Psychology	136	43	179
Sociology	29	12	41
Undecided/Pending	18	8	26
<b>Subtotal</b>	<b>813</b>	<b>262</b>	<b>1,075</b>
<b>Nursing</b>	<b>642</b>	<b>112</b>	<b>754</b>
<b>Science</b>			
Biological Science	334	93	427
Chemistry	63	25	88
Computer Science	154	70	224
Earth Systems Science	40	10	50
Mathematical Science/Math. Ed.	59	24	83
Physics	93	17	110
Undecided/Pending	32	12	44
<b>Subtotal</b>	<b>775</b>	<b>251</b>	<b>1,026</b>
<b>Early Start / Dual Enrollment</b>	0	45	45
<b>Non-Degree</b>	38	94	132
<b>Undecided / Pending</b>	172	57	229
<b>Total</b>	<b>4,539</b>	<b>1,466</b>	<b>6,005</b>

## Graduate Enrollment by Status, Fall 2010

	Full Time	Part Time	Total
<b>Business Administration</b>			
Accounting	14	27	41
Information Assurance (Cert.)	1	5	6
Information Assurance (Masters)	0	13	13
Information Systems	3	20	23
Management	41	159	200
<b>Subtotal</b>	<b>59</b>	<b>224</b>	<b>283</b>
<b>Engineering</b>			
Aerospace	22	52	74
Chemical	7	7	14
Civil	23	11	34
Computer	9	37	46
Electrical	38	108	146
Industrial & Systems	10	155	165
Mechanical	28	74	102
Operations Research	1	3	4
Optical Science & Engineering	7	2	9
<b>Subtotal</b>	<b>145</b>	<b>449</b>	<b>594</b>
<b>Liberal Arts</b>			
English	16	34	50
History	7	7	14
Psychology	6	4	10
Public Affairs	12	24	36
Technical Communication (Cert.)	0	4	4
TESOL (Cert.)	0	1	1
<b>Subtotal</b>	<b>41</b>	<b>74</b>	<b>115</b>
<b>Nursing</b>			
Family Nurse Practitioner (Cert.)	1	3	4
Nursing	33	88	121
Nursing Education Certificate	0	5	5
Nursing Practice	6	28	34
<b>Subtotal</b>	<b>40</b>	<b>124</b>	<b>164</b>
<b>Science</b>			
Atmospheric Science	26	7	33
Biological Sciences	19	12	31
Biotechnology Science & Engineering	23	3	26
Chemistry	8	6	14
Computer Science	52	67	119
Materials Science	5	2	7
Mathematics	16	16	32
Modeling & Simulation	0	6	6
Physics	35	20	55
Software Engineering (Cert.)	1	0	1
<b>Subtotal</b>	<b>185</b>	<b>139</b>	<b>324</b>
<b>Other</b>			
Graduate Non-Degree	4	125	129
Graduate Undecided/Pending	0	0	0
<b>Subtotal</b>	<b>4</b>	<b>125</b>	<b>129</b>
<b>Total</b>	<b>474</b>	<b>1,135</b>	<b>1,609</b>

# Undergraduate Enrollment by Classification, Fall 2010

	FR	SOPH	JR	SR	SB*	TOTAL
<b>Business Administration</b>						
Accounting	23	29	54	87	22	215
Finance	18	13	40	43	2	116
Information Systems	20	33	47	79	9	188
Management	61	71	85	108	10	335
Marketing	14	26	38	34	0	112
Undecided/Pending	22	5	3	1	0	31
<b>Subtotal</b>	<b>158</b>	<b>177</b>	<b>267</b>	<b>352</b>	<b>43</b>	<b>997</b>
<b>Engineering</b>						
Chemical	30	21	27	29	4	111
Civil	25	33	43	49	6	156
Computer	61	67	48	71	6	253
Electrical	46	60	70	127	10	313
Industrial & Systems	12	11	15	18	3	59
Mechanical	198	146	160	236	11	751
Optical	5	8	8	5	0	26
Undecided/Pending/Petition	48	17	6	5	2	78
<b>Subtotal</b>	<b>425</b>	<b>363</b>	<b>377</b>	<b>540</b>	<b>42</b>	<b>1,747</b>
<b>Liberal Arts</b>						
Art	22	26	52	64	3	167
Communications	15	25	21	32	1	94
Education	26	34	24	43	5	132
English	12	27	38	44	3	124
For. Lang. Internat. Trade	14	16	15	28	5	78
History	19	19	19	29	4	90
Music/Music Education	9	6	9	18	2	44
Philosophy	3	6	10	12	1	32
Political Science	11	16	17	22	2	68
Psychology	45	28	46	56	4	179
Sociology	4	15	7	14	1	41
Undecided/Pending	16	7	1	2	0	26
<b>Subtotal</b>	<b>196</b>	<b>225</b>	<b>259</b>	<b>364</b>	<b>31</b>	<b>1,075</b>
<b>Nursing</b>	<b>111</b>	<b>150</b>	<b>170</b>	<b>239</b>	<b>84</b>	<b>754</b>
<b>Science</b>						
Biological Science	92	92	98	131	14	427
Chemistry	23	17	20	26	2	88
Computer Science	55	46	43	61	19	224
Earth Systems Science	13	8	13	13	3	50
Mathematical Science/Math. Ed.	10	21	17	30	5	83
Physics	31	20	27	29	3	110
Undecided/Pending	24	10	6	1	3	44
<b>Subtotal</b>	<b>248</b>	<b>214</b>	<b>224</b>	<b>291</b>	<b>49</b>	<b>1,026</b>
<b>Early Start / Dual Enrollment</b>	44	1	0	0	0	45
<b>Non-Degree</b>	106	3	1	20	2	132
<b>Undecided</b>	140	47	24	11	7	229
<b>Total</b>	<b>1,428</b>	<b>1,180</b>	<b>1,322</b>	<b>1,817</b>	<b>258</b>	<b>6,005</b>

\*Second Bachelor



## Graduate Enrollment by Degree Level, Fall 2010

	Certificate	Master's	Doctorate	Total
<b>Business Administration</b>				
Accounting	--	41	--	41
Information Assurance	6	13	--	19
Information Systems	--	23	--	23
Management	--	200	--	200
<b>Subtotal</b>	<b>6</b>	<b>277</b>	<b>--</b>	<b>283</b>
<b>Engineering</b>				
Aerospace	--	74	--	74
Chemical	--	14	--	14
Civil	--	22	12	34
Computer	--	32	14	46
Electrical	--	99	47	146
Industrial & Systems	--	110	55	165
Mechanical	--	55	47	102
Operations Research	--	4	--	4
Optical Science & Engineering	--	--	9	9
<b>Subtotal</b>	<b>--</b>	<b>410</b>	<b>184</b>	<b>594</b>
<b>Liberal Arts</b>				
English	--	50	--	50
History	--	14	--	14
Psychology	--	10	--	10
Public Affairs	--	36	--	36
Technical Communication (Cert.)	4	--	--	4
Teaching Eng. Second Lang. (Cert.)	1	--	--	1
<b>Subtotal</b>	<b>5</b>	<b>110</b>	<b>--</b>	<b>115</b>
<b>Nursing</b>				
Family Nurse Practitioner (Cert.)	4	--	--	4
Nursing	--	121	--	121
Nursing Education	5	--	--	5
Nursing Practice	--	--	34	34
<b>Subtotal</b>	<b>9</b>	<b>121</b>	<b>34</b>	<b>164</b>
<b>Science</b>				
Atmospheric Science	--	18	15	33
Biological Sciences	--	31	--	31
Biotechnology Science & Engineering	--	--	26	26
Chemistry	--	14	--	14
Computer Science	--	88	31	119
Materials Science	--	2	5	7
Mathematics	--	22	10	32
Modeling and Simulation	--	3	3	6
Physics	--	36	19	55
Software Engineering	1	--	--	1
<b>Subtotal</b>	<b>1</b>	<b>214</b>	<b>109</b>	<b>324</b>
<b>Other</b>				
Graduate Non-Degree	--	129	--	129
<b>Subtotal</b>	<b>--</b>	<b>129</b>	<b>--</b>	<b>129</b>
<b>Total</b>	<b>21</b>	<b>1,261</b>	<b>327</b>	<b>1,609</b>

# Undergraduate Enrollment by College & Status

## Fall 2010 Undergraduate Enrollment Distribution

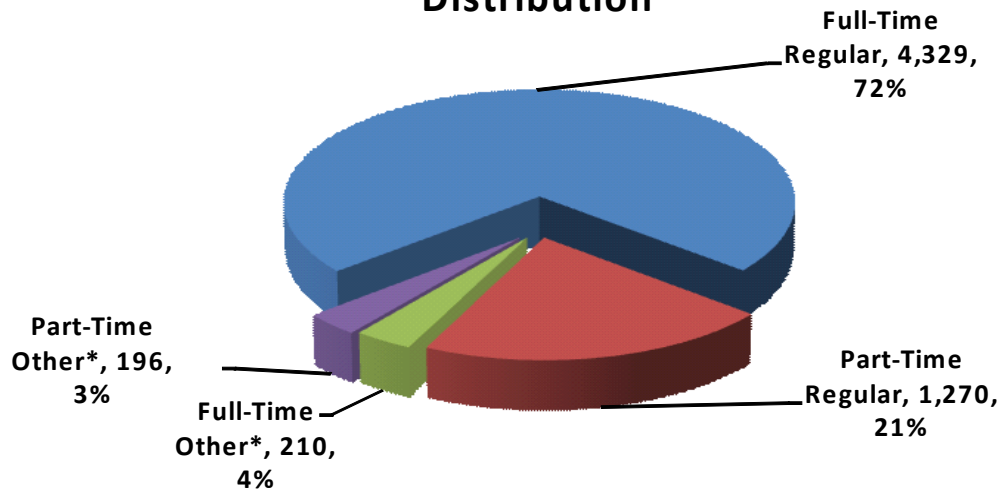

### Business Administration

Fall	Full-Time	Part-Time	%Full-Time
2006	706	277	72%
2007	712	266	73%
2008	813	240	77%
2009	789	271	74%
2010	752	245	75%

### Early Start / Dual Enrollment

Fall	Full-Time	Part-Time	%Full-Time
2006	1	45	2%
2007	0	40	0%
2008	0	41	0%
2009	0	44	0%
2010	0	45	0%

### Engineering

Fall	Full-Time	Part-Time	%Full-Time
2006	1145	303	79%
2007	1160	351	77%
2008	1221	376	76%
2009	1340	393	77%
2010	1347	400	77%

### Undecided

Fall	Full-Time	Part-Time	%Full-Time
2006	260	75	78%
2007	213	59	78%
2008	191	51	79%
2009	187	62	75%
2010	172	57	75%

### Liberal Arts

Fall	Full-Time	Part-Time	%Full-Time
2006	847	322	72%
2007	859	302	74%
2008	872	292	75%
2009	892	257	78%
2010	813	262	76%

### Non-Degree

Fall	Full-Time	Part-Time	%Full-Time
2006	11	133	8%
2007	19	130	13%
2008	44	119	27%
2009	29	90	24%
2010	38	94	29%

### Nursing

Fall	Full-Time	Part-Time	%Full-Time
2006	505	157	76%
2007	534	156	77%
2008	518	144	78%
2009	622	111	85%
2010	642	112	85%

\* Other includes Early Start/Dual Enrollment, Undecided, and Non-Degree enrollment

### Science

Fall	Full-Time	Part-Time	%Full-Time
2006	717	215	77%
2007	736	214	77%
2008	735	236	76%
2009	781	251	76%
2010	775	251	76%

# Graduate Enrollment by College & Status

## Fall 2010 Graduate Enrollment Distribution

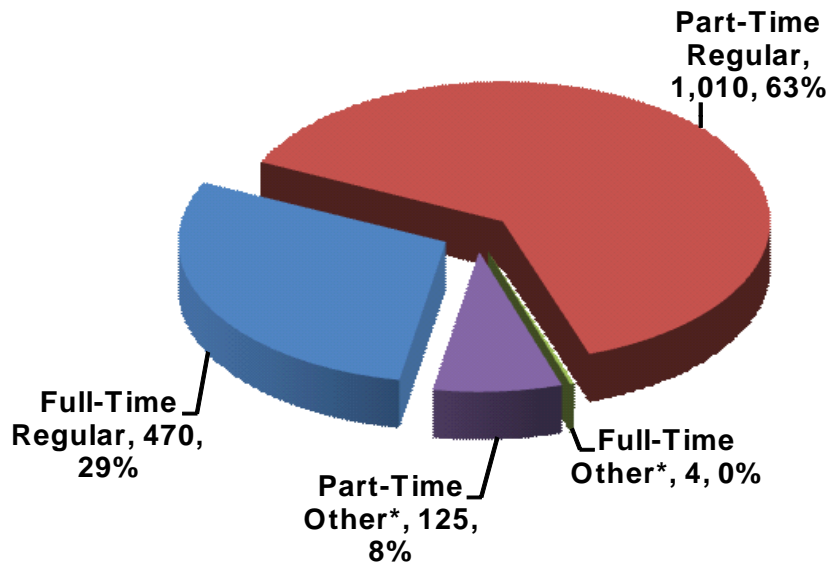

### Business Administration

Fall	Full-Time	Part-Time	%Full-Time
2006	29	131	18%
2007	42	155	21%
2008	43	212	17%
2009	63	228	22%
2010	59	224	21%

### Nursing

Fall	Full-Time	Part-Time	%Full-Time
2006	54	79	41%
2007	51	93	35%
2008	60	102	37%
2009	45	121	27%
2010	40	124	24%

### Engineering

Fall	Full-Time	Part-Time	%Full-Time
2006	167	371	31%
2007	180	382	32%
2008	132	421	24%
2009	114	421	21%
2010	145	449	24%

### Science

Fall	Full-Time	Part-Time	%Full-Time
2006	189	125	60%
2007	222	125	64%
2008	191	124	61%
2009	180	130	58%
2010	185	139	57%

### Liberal Arts

Fall	Full-Time	Part-Time	%Full-Time
2006	31	71	30%
2007	42	86	33%
2008	34	78	30%
2009	38	72	35%
2010	41	74	36%

### Non-Degree

Fall	Full-Time	Part-Time	%Full-Time
2006	4	121	3%
2007	7	128	5%
2008	3	138	2%
2009	4	146	3%
2010	4	125	3%

\* Other includes enrollment in Non-Degree

## Undergraduate Enrollment by Semester, 2006-2011

	CBA	ENG	LA	NUR	SCI	UND	ND	ES/DE	TOTAL
<b>2006-07</b>									
Fall	983	1,448	1,169	662	932	335	144	46	5,719
Spring	911	1,364	1,089	665	856	272	114	62	5,333
Summer	442	833	455	355	427	57	221	18	2,808
<b>Total</b>	<b>2,336</b>	<b>3,645</b>	<b>2,713</b>	<b>1,682</b>	<b>2,215</b>	<b>664</b>	<b>479</b>	<b>126</b>	<b>13,860</b>
<b>2007-08</b>									
Fall	978	1,511	1,161	690	950	272	149	40	5,751
Spring	903	1,407	1,058	674	893	235	125	62	5,357
Summer	438	837	447	330	434	62	209	19	2,776
<b>Total</b>	<b>2,319</b>	<b>3,755</b>	<b>2,666</b>	<b>1,694</b>	<b>2,277</b>	<b>569</b>	<b>483</b>	<b>121</b>	<b>13,884</b>
<b>2008-09</b>									
Fall	1,053	1,597	1,164	662	971	242	163	41	5,893
Spring	992	1,522	1,066	681	913	212	133	56	5,575
Summer	421	825	441	382	448	77	258	13	2,865
<b>Total</b>	<b>2,466</b>	<b>3,944</b>	<b>2,671</b>	<b>1,725</b>	<b>2,332</b>	<b>531</b>	<b>554</b>	<b>110</b>	<b>14,333</b>
<b>2009-10</b>									
Fall	1,060	1,733	1,149	733	1,032	249	119	44	6,119
Spring	1,034	1,614	1,067	780	967	208	148	42	5,860
Summer	450	852	427	447	469	51	225	15	2,936
<b>Total</b>	<b>2,544</b>	<b>4,199</b>	<b>2,643</b>	<b>1,960</b>	<b>2,468</b>	<b>508</b>	<b>492</b>	<b>101</b>	<b>14,915</b>
<b>2010-11</b>									
Fall	997	1,747	1,075	754	1,026	229	132	45	6,005
Spring	969	1,625	994	721	957	190	120	45	5,621
Summer	453	771	367	422	456	30	195	14	2,708
<b>Total</b>	<b>2,419</b>	<b>4,143</b>	<b>2,436</b>	<b>1,897</b>	<b>2,439</b>	<b>449</b>	<b>447</b>	<b>104</b>	<b>14,334</b>

UND - Undecided

ND - Non-Degree

ES/DE - Early Start / Dual Enrollment

## Graduate Enrollment by Semester, 2006-2011

	<b>CBA</b>	<b>ENG</b>	<b>LA</b>	<b>NUR</b>	<b>SCI</b>	<b>OTHER*</b>	<b>TOTAL</b>
<b>2006-07</b>							
Fall	160	538	102	133	314	125	1,372
Spring	167	533	101	83	311	131	1,326
Summer	117	367	69	76	218	70	917
<b>Total</b>	<b>444</b>	<b>1,438</b>	<b>272</b>	<b>292</b>	<b>843</b>	<b>326</b>	<b>3,615</b>
<b>2007-08</b>							
Fall	197	562	128	144	347	135	1,513
Spring	201	556	121	84	317	111	1,390
Summer	145	334	54	71	228	97	929
<b>Total</b>	<b>543</b>	<b>1,452</b>	<b>303</b>	<b>299</b>	<b>892</b>	<b>343</b>	<b>3,832</b>
<b>2008-09</b>							
Fall	255	553	112	162	315	141	1,538
Spring	259	513	99	107	281	142	1,401
Summer	185	319	42	96	192	90	924
<b>Total</b>	<b>699</b>	<b>1,385</b>	<b>253</b>	<b>365</b>	<b>788</b>	<b>373</b>	<b>3,863</b>
<b>2009-10</b>							
Fall	291	535	110	166	310	150	1,562
Spring	267	558	106	103	297	149	1,480
Summer	186	325	45	97	197	61	911
<b>Total</b>	<b>744</b>	<b>1,418</b>	<b>261</b>	<b>366</b>	<b>804</b>	<b>360</b>	<b>3,953</b>
<b>2010-11</b>							
Fall	283	594	115	164	324	129	1,609
Spring	276	586	108	115	331	138	1,554
Summer	171	341	41	98	186	76	913
<b>Total</b>	<b>730</b>	<b>1,521</b>	<b>264</b>	<b>377</b>	<b>841</b>	<b>343</b>	<b>4,076</b>

\*OTHER - includes nondegree and undecided students.

## Total Enrollment by College & Classification, Fall 2010

	Undergraduate						Graduate	Grand Total
	Freshman	Sophomore	Junior	Senior	Second Bachelor	Subtotal		
Business Administration	158	177	267	352	43	997	283	1,280
Engineering	425	363	377	540	42	1,747	594	2,341
Liberal Arts	196	225	259	364	31	1,075	115	1,190
Nursing	111	150	170	239	84	754	164	918
Science	248	214	224	291	49	1,026	324	1,350
Undecided	140	47	24	11	7	229	0	229
Non-degree Undergraduate	106	3	1	20	2	132	0	132
Early Start / Dual Enrollment	44	1	0	0	0	45	0	45
Non-degree/Undecided Graduate	0	0	0	0	0	0	129	129
<b>Total</b>	<b>1,428</b>	<b>1,180</b>	<b>1,322</b>	<b>1,817</b>	<b>258</b>	<b>6,005</b>	<b>1,609</b>	<b>7,614</b>
<b>Change from Fall 09</b>	<b>-13.4%</b>	<b>-5.4%</b>	<b>-1.2%</b>	<b>10.8%</b>	<b>5.3%</b>	<b>2.2%</b>	<b>3.0%</b>	<b>-0.9%</b>

# Total Enrollment by College & Race & Gender, Fall 2010

	White		Black		Hispanic		Asian/Pac. Islander		Am. Indian/Alaskan		Nonresident Alien		Unknown		Total		Grand
	M	F	M	F	M	F	M	F	M	F	M	F	M	F	M	F	Total
<b>Undergraduate</b>																	
Business Admin.	356	306	67	114	10	10	19	15	4	6	36	19	18	17	510	487	997
Engineering	1,122	249	107	43	37	8	44	22	25	4	40	7	24	15	1,399	348	1,747
Liberal Arts	281	478	49	126	7	26	3	22	5	11	7	15	16	29	368	707	1,075
Nursing	82	420	16	166	2	12	0	19	4	6	4	7	4	12	112	642	754
Science	450	306	45	82	13	14	19	17	8	6	15	6	26	19	576	450	1,026
Undecided	75	60	28	28	6	2	4	4	1	3	3	3	5	7	122	107	229
Nondegree	43	26	10	6	1	3	6	3	0	0	15	14	2	3	77	55	132
Early Start / Dual Enroll	22	11	1	0	0	2	4	3	0	0	0	0	1	1	28	17	45
<b>Subtotal</b>	<b>2,431</b>	<b>1,856</b>	<b>323</b>	<b>565</b>	<b>76</b>	<b>77</b>	<b>99</b>	<b>105</b>	<b>47</b>	<b>36</b>	<b>120</b>	<b>71</b>	<b>96</b>	<b>103</b>	<b>3,192</b>	<b>2,813</b>	<b>6,005</b>
<b>Graduate</b>																	
Business Admin.	132	81	9	16	1	2	2	7	4	4	11	6	5	3	164	119	283
Engineering	364	80	21	10	8	1	10	8	3	2	60	15	9	3	475	119	594
Liberal Arts	35	55	3	13	0	2	0	1	0	1	0	1	3	1	41	74	115
Nursing	14	127	2	9	0	1	0	2	1	0	0	3	0	5	17	147	164
Science	120	64	6	16	0	0	9	4	0	2	59	37	5	2	199	125	324
Nondegree/Undecided	64	30	6	8	1	0	7	2	2	1	4	2	2	0	86	43	129
<b>Subtotal</b>	<b>729</b>	<b>437</b>	<b>47</b>	<b>72</b>	<b>10</b>	<b>6</b>	<b>28</b>	<b>24</b>	<b>10</b>	<b>10</b>	<b>134</b>	<b>64</b>	<b>24</b>	<b>14</b>	<b>982</b>	<b>627</b>	<b>1,609</b>
<b>TOTAL</b>	<b>3,160</b>	<b>2,293</b>	<b>370</b>	<b>637</b>	<b>86</b>	<b>83</b>	<b>127</b>	<b>129</b>	<b>57</b>	<b>46</b>	<b>254</b>	<b>135</b>	<b>120</b>	<b>117</b>	<b>4,174</b>	<b>3,440</b>	<b>7,614</b>

# Enrollment by Headcount, Full-Time Equivalency, 2006-2010

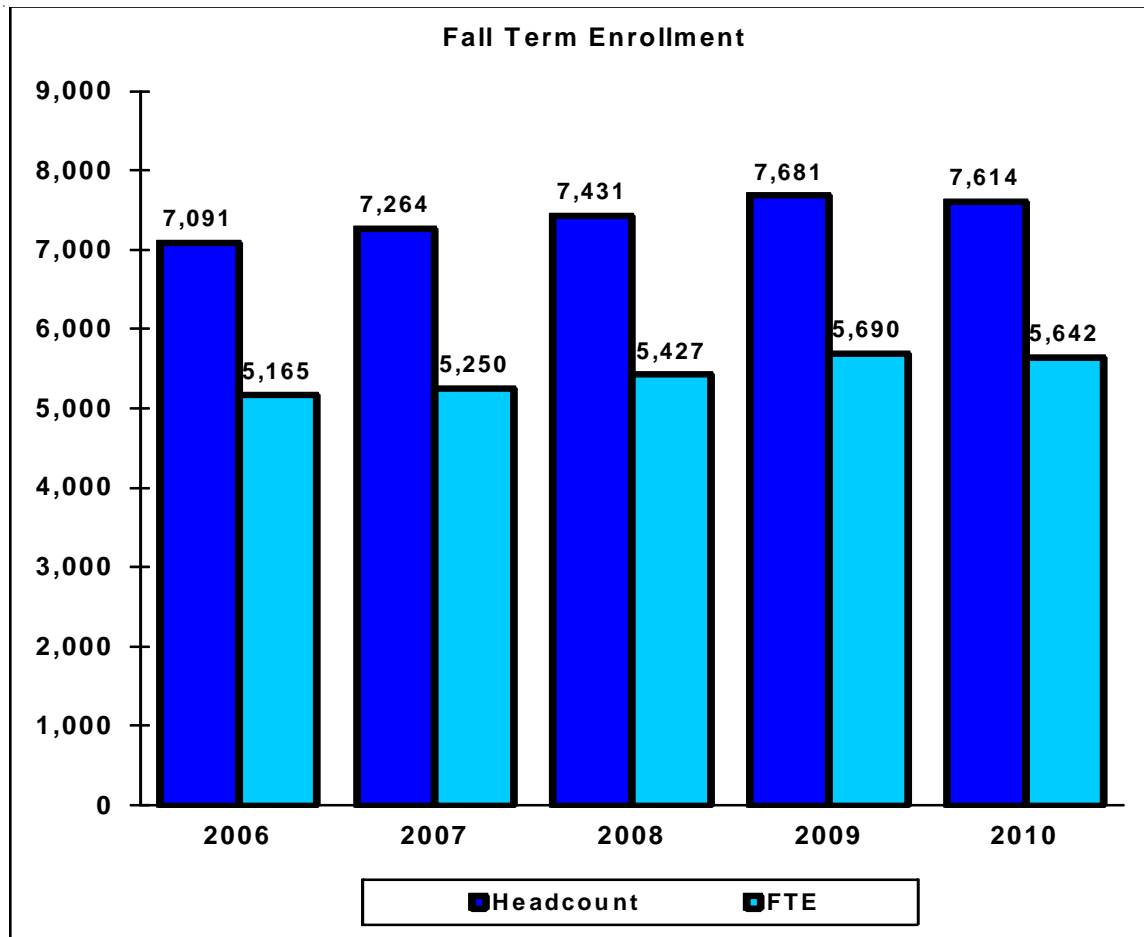

	2006	2007	2008	2009	2010
<b>Headcount</b>	7,091	7,264	7,431	7,681	7,614
<b>FTE</b>	5,165	5,250	5,427	5,690	5,642

The Alabama Commission on Higher Education definition of FTE:

Fall semester undergraduate credit hour production divided by 15; graduate level I credit hour production divided by 12; and graduate level II credit hour production divided by 9.



**2010-11 Distribution of Credit Hours**

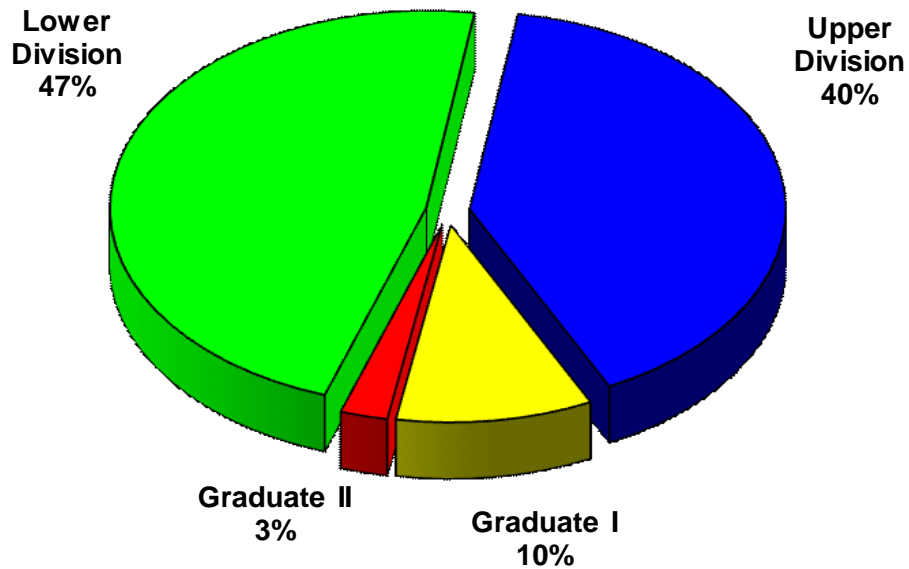

	2006-07	2007-08	2008-09	2009-10	2010-11
<b>University Total</b>	<b>166,294.0</b>	<b>168,419.5</b>	<b>175,131.5</b>	<b>183,868.5</b>	<b>178,583.5</b>
<b>Undergraduate</b>					
Lower Division	84,975.5	85,211.0	90,742.0	92,502.5	84,393.5
Upper Division	61,365.0	61,904.5	63,365.0	69,711.0	71,924.0
<b>Total</b>	<b>146,340.5</b>	<b>147,115.5</b>	<b>154,107.0</b>	<b>162,213.5</b>	<b>156,317.5</b>
<b>Graduate</b>					
Level I	16,775.0	18,018.5	17,253.5	17,693.0	17,955.0
Level II	3,178.5	3,285.5	3,771.0	3,962.0	4,311.0
<b>Total</b>	<b>19,953.5</b>	<b>21,304.0</b>	<b>21,024.5</b>	<b>21,655.0</b>	<b>22,266.0</b>

# Undergraduate Lower Division Credit Hours, 2010-11

	Fall	Spring	Summer	Total
<b>Business Administration</b>				
Accounting	702.0	666.0	273.0	1,641.0
Business Legal Studies	381.0	363.0	51.0	795.0
Economics	903.0	894.0	0.0	1,797.0
Finance	102.0	0.0	0.0	102.0
Management	0.0	0.0	0.0	0.0
Information Systems	507.0	450.0	39.0	996.0
Management Science	621.0	618.0	201.0	1,440.0
<b>Subtotal</b>	<b>3,216.0</b>	<b>2,991.0</b>	<b>564.0</b>	<b>6,771.0</b>
<b>Engineering</b>				
Chemical	245.0	99.0	45.0	389.0
Civil	284.0	120.0	45.0	449.0
Computer	642.0	528.0	42.0	1,212.0
Electrical	1,086.0	1,114.0	277.0	2,477.0
Industrial & Systems	102.0	0.0	0.0	102.0
Mechanical	1,610.0	1,354.0	279.0	3,243.0
<b>Subtotal</b>	<b>3,969.0</b>	<b>3,215.0</b>	<b>688.0</b>	<b>7,872.0</b>
<b>Liberal Arts</b>				
Art	1,224.0	1,146.0	207.0	2,577.0
Communications	909.0	828.0	303.0	2,040.0
Education	198.0	183.0	0.0	381.0
English	4,837.0	4,096.0	815.0	9,748.0
Foreign Languages	1,092.0	603.0	201.0	1,896.0
Geography	93.0	93.0	69.0	255.0
History	2,121.0	1,893.0	333.0	4,347.0
Music	1,011.0	865.5	163.0	2,039.5
Philosophy	885.0	960.0	339.0	2,184.0
Political Science	696.0	657.0	69.0	1,422.0
Psychology	1,602.0	1,410.0	285.0	3,297.0
Sociology	1,611.0	1,107.0	66.0	2,784.0
Women's Studies	0.0	78.0	45.0	123.0
<b>Subtotal</b>	<b>16,279.0</b>	<b>13,919.5</b>	<b>2,895.0</b>	<b>33,093.5</b>
<b>Nursing</b>	<b>93.0</b>	<b>81.0</b>	<b>21.0</b>	<b>195.0</b>
<b>Science</b>				
Astronomy	316.0	88.0	0.0	404.0
Biological Sciences	2,426.0	1,864.0	556.0	4,846.0
Chemistry	2,853.0	2,601.0	475.0	5,929.0
Computer Science	1,088.0	1,058.0	327.0	2,473.0
Environmental Science	333.0	264.0	76.0	673.0
Marine Science	0.0	0.0	0.0	0.0
Mathematics	6,656.0	5,343.0	1,352.0	13,351.0
Physics	2,138.0	1,722.0	384.0	4,244.0
<b>Subtotal</b>	<b>15,810.0</b>	<b>12,940.0</b>	<b>3,170.0</b>	<b>31,920.0</b>
<b>Other</b>				
Co-Op	28.5	10.5	9.0	48.0
FYE	636.0	55.0	0.0	691.0
HPE	1,538.0	1,615.0	457.0	3,610.0
Library	0.0	0.0	0.0	0.0
Military Science (ROTC)	36.0	40.0	6.0	82.0
Honors	80.0	31.0	0.0	111.0
<b>Subtotal</b>	<b>2,318.5</b>	<b>1,751.5</b>	<b>472.0</b>	<b>4,542.0</b>
<b>Total</b>	<b>41,685.5</b>	<b>34,898.0</b>	<b>7,810.0</b>	<b>84,393.5</b>

Source: Office of Institutional Research

## Undergraduate Upper Division Credit Hours, 2010-11

	Fall	Spring	Summer	Total
<b>Business Administration</b>				
Accounting	1,044.0	1,053.0	141.0	2,238.0
Business Legal Studies	36.0	129.0	63.0	228.0
Economics	486.0	330.0	180.0	996.0
Finance	909.0	804.0	146.0	1,859.0
Management	1,683.0	2,301.0	624.0	4,608.0
Information Systems	810.0	915.0	348.0	2,073.0
Management Science	444.0	387.0	174.0	1,005.0
Marketing	1,236.0	1,038.0	297.0	2,571.0
<b>Subtotal</b>	<b>6,648.0</b>	<b>6,957.0</b>	<b>1,973.0</b>	<b>15,578.0</b>
<b>Engineering</b>				
Chemical	188.0	317.0	39.0	544.0
Civil	559.0	690.0	86.0	1,335.0
Computer	858.0	750.0	75.0	1,683.0
Electrical	1,453.0	1,336.0	733.0	3,522.0
Industrial & Systems	1,014.0	789.0	252.0	2,055.0
Mechanical	3,145.0	3,510.0	1,371.0	8,026.0
Optical	18.0	18.0	0.0	36.0
<b>Subtotal</b>	<b>7,235.0</b>	<b>7,410.0</b>	<b>2,556.0</b>	<b>17,201.0</b>
<b>Liberal Arts</b>				
Art	639.0	717.0	204.0	1,560.0
Communications	829.0	836.0	222.0	1,887.0
Education	984.0	1,057.0	93.0	2,134.0
English	1,227.0	1,137.0	336.0	2,700.0
Foreign Languages	330.0	348.0	24.0	702.0
History	351.0	426.0	42.0	819.0
Music	262.5	263.5	1.5	527.5
Philosophy	372.0	366.0	75.0	813.0
Political Science	306.0	297.0	30.0	633.0
Psychology	864.0	794.0	272.0	1,930.0
Sociology	351.0	399.0	54.0	804.0
Women's Studies	0.0	0.0	0.0	0.0
<b>Subtotal</b>	<b>6,515.5</b>	<b>6,640.5</b>	<b>1,353.5</b>	<b>14,509.5</b>
<b>Nursing</b>	<b>6,064.0</b>	<b>5,939.0</b>	<b>2,129.0</b>	<b>14,132.0</b>
<b>Science</b>				
Astronomy	42.0	0.0	0.0	42.0
Atmospheric Science	33.0	12.0	0.0	45.0
Biological Sciences	1,368.0	1,825.0	522.0	3,715.0
Chemistry	767.0	697.0	199.0	1,663.0
Computer Science	750.0	771.0	141.0	1,662.0
Environmental Science	132.0	153.0	54.0	339.0
Mathematics	531.0	693.0	237.0	1,461.0
Marine Science	0.0	0.0	20.0	20.0
Optics	22.0	12.0	0.0	34.0
Physics	249.0	276.0	5.0	530.0
<b>Subtotal</b>	<b>3,894.0</b>	<b>4,439.0</b>	<b>1,178.0</b>	<b>9,511.0</b>
<b>Other</b>				
Co-Op	174.0	192.0	106.5	472.5
FYE	0.0	0.0	0.0	0.0
HPE	102.0	156.0	27.0	285.0
Military Science (ROTC)	39.0	45.0	3.0	87.0
Honors	82.0	66.0	0.0	148.0
<b>Subtotal</b>	<b>397.0</b>	<b>459.0</b>	<b>136.5</b>	<b>992.5</b>
<b>Total</b>	<b>30,753.5</b>	<b>31,844.5</b>	<b>9,326.0</b>	<b>71,924.0</b>
<b>Total Undergraduate Credit Hours</b>	<b>72,439.0</b>	<b>66,742.5</b>	<b>17,136.0</b>	<b>156,317.5</b>

# Graduate Level I Credit Hours, 2010-11

	Fall	Spring	Summer	Total
<b>Administrative Science</b>				
Accounting	264.0	291.0	270.0	825.0
Business Legal Studies	21.0	39.0	42.0	102.0
Economics	156.0	0.0	99.0	255.0
Finance	84.0	129.0	54.0	267.0
Management	429.0	549.0	363.0	1,341.0
Management Info. Systems	225.0	173.0	76.0	474.0
Management Science	189.0	153.0	0.0	342.0
Marketing	165.0	186.0	27.0	378.0
<b>Subtotal</b>	<b>1,533.0</b>	<b>1,520.0</b>	<b>931.0</b>	<b>3,984.0</b>
<b>Engineering</b>				
Chemical	71.0	46.0	28.0	145.0
Civil	192.0	172.0	51.0	415.0
Computer	195.0	189.0	57.0	441.0
Electrical	532.0	381.0	318.0	1,231.0
Engineering Management	249.0	27.0	84.0	360.0
Industrial & Systems	489.0	303.0	318.0	1,110.0
Mechanical	757.0	790.0	316.0	1,863.0
Optical Science & Engineering	33.0	45.0	6.0	84.0
<b>Subtotal</b>	<b>2,518.0</b>	<b>1,953.0</b>	<b>1,178.0</b>	<b>5,649.0</b>
<b>Liberal Arts</b>				
Communication	0.0	0.0	6.0	6.0
Education	69.0	72.0	54.0	195.0
English	324.0	270.0	31.0	625.0
History	81.0	84.0	18.0	183.0
Philosophy	0.0	0.0	0.0	0.0
Political Science	222.0	216.0	60.0	498.0
Psychology	88.0	102.0	12.0	202.0
<b>Subtotal</b>	<b>784.0</b>	<b>744.0</b>	<b>181.0</b>	<b>1,709.0</b>
<b>Nursing</b>	<b>969.0</b>	<b>663.0</b>	<b>603.0</b>	<b>2,235.0</b>
<b>Science</b>				
Atmospheric Science	203.0	194.0	81.0	478.0
Biological Sciences	329.0	268.0	92.0	689.0
Biotechnology Science & Engineering	5.0	0.0	3.0	8.0
Chemistry	93.0	90.0	51.0	234.0
Computer Science	709.0	746.0	221.0	1,676.0
Environmental Science	0.0	21.0	6.0	27.0
Marine Science	0.0	0.0	0.0	0.0
Materials Science	33.0	3.0	0.0	36.0
Mathematics/Statistics	192.0	189.0	78.0	459.0
Modeling & Simulation	45.0	39.0	27.0	111.0
Physics	291.0	243.0	90.0	624.0
<b>Subtotal</b>	<b>1,900.0</b>	<b>1,793.0</b>	<b>649.0</b>	<b>4,342.0</b>
<b>Other</b>				
Co-Op	19.5	12.0	4.5	36.0
<b>Subtotal</b>	<b>19.5</b>	<b>12.0</b>	<b>4.5</b>	<b>36.0</b>
<b>Total</b>	<b>7,723.5</b>	<b>6,685.0</b>	<b>3,546.5</b>	<b>17,955.0</b>

## Graduate Level II Credit Hours, 2010-11

	Fall	Spring	Summer	Total
<b>Engineering</b>				
Chemical	19.0	15.0	3.0	37.0
Civil	51.0	48.0	33.0	132.0
Computer	45.0	78.0	18.0	141.0
Electrical	243.0	357.0	60.0	660.0
Engineering Management	90.0	258.0	24.0	372.0
Industrial & Systems	63.0	273.0	81.0	417.0
Mechanical	216.0	285.0	69.0	570.0
Optical Science & Engineering	30.0	27.0	21.0	78.0
<b>Subtotal</b>	<b>757.0</b>	<b>1,341.0</b>	<b>309.0</b>	<b>2,407.0</b>
<b>Science</b>				
Atmospheric Science	93.0	69.0	60.0	222.0
Biotechnology Science & Engineering	154.0	159.0	81.0	394.0
Chemistry	29.0	39.0	13.0	81.0
Computer Science	75.0	102.0	42.0	219.0
Materials Science	11.0	17.0	15.0	43.0
Mathematics	36.0	57.0	24.0	117.0
Physics	150.0	143.0	72.0	365.0
<b>Subtotal</b>	<b>548.0</b>	<b>586.0</b>	<b>307.0</b>	<b>1,441.0</b>
<b>Nursing</b>	<b>220.0</b>	<b>187.0</b>	<b>56.0</b>	<b>463.0</b>
<b>Other</b>				
Co-Op	0.0	0.0	0.0	0.0
<b>Subtotal</b>	<b>0.0</b>	<b>0.0</b>	<b>0.0</b>	<b>0.0</b>
<b>Total</b>	<b>1,525.0</b>	<b>2,114.0</b>	<b>672.0</b>	<b>4,311.0</b>
<b>Total Graduate Credit Hours</b>	<b>9,248.5</b>	<b>8,799.0</b>	<b>4,218.5</b>	<b>22,266.0</b>

# Undergraduate Credit Hour Production, 2006-2011

	2006-07	2007-08	2008-09	2009-10	2010-11
<b>Business Administration</b>					
Accounting	4,003.0	4,029.0	3,843.0	3,624.0	3,879.0
Business Legal Studies	1,203.0	1,128.0	1,173.0	1,125.0	1,023.0
Economics	3,588.0	3,738.0	3,825.0	3,273.0	2,793.0
Finance	2,166.0	1,765.0	1,692.0	2,076.0	1,961.0
Management	2,981.0	3,033.0	3,470.0	4,039.0	4,608.0
Information Systems	2,776.0	2,625.0	2,929.0	3,054.0	3,069.0
Management Science	2,334.0	2,112.0	2,352.0	2,448.0	2,445.0
Marketing	2,260.0	2,292.0	2,144.0	2,577.0	2,571.0
<b>Subtotal</b>	<b>21,311.0</b>	<b>20,722.0</b>	<b>21,428.0</b>	<b>22,216.0</b>	<b>22,349.0</b>
<b>Engineering</b>					
Chemical	997.0	685.0	658.0	889.0	933.0
Civil	1,467.0	1,642.0	1,512.0	1,666.0	1,784.0
Computer	2,030.0	1,877.0	2,246.0	2,431.0	2,895.0
Electrical	6,187.0	6,098.0	6,267.0	6,362.0	5,999.0
Industrial & Systems	1,992.0	2,088.0	2,019.0	2,250.0	2,157.0
Mechanical	8,405.0	9,449.0	10,390.0	11,542.0	11,269.0
Optical	57.0	78.0	102.0	75.0	36.0
<b>Subtotal</b>	<b>21,135.0</b>	<b>21,917.0</b>	<b>23,194.0</b>	<b>25,215.0</b>	<b>25,073.0</b>
<b>Liberal Arts</b>					
Art	4,223.0	4,113.0	4,494.0	4,704.0	4,137.0
Communications	3,867.0	4,044.0	3,730.0	3,965.0	3,927.0
Education	3,151.0	2,795.0	2,498.0	2,625.0	2,515.0
English	12,842.0	13,161.0	14,129.0	13,366.0	12,448.0
Foreign Languages	4,123.0	4,075.0	4,042.0	3,565.0	2,598.0
Geography	294.0	105.0	78.0	166.0	255.0
History	5,820.0	5,976.0	6,309.0	6,237.0	5,166.0
Music	2,626.5	2,527.5	3,422.0	3,444.0	2,567.0
Philosophy	3,098.0	2,785.0	3,100.0	3,129.0	2,997.0
Political Science	2,571.0	2,469.0	2,826.0	2,691.0	2,055.0
Psychology	4,720.0	4,786.0	5,048.0	5,376.0	5,227.0
Sociology	3,018.0	3,287.0	3,346.0	3,590.0	3,588.0
Women's Studies	75.0	72.0	90.0	96.0	123.0
<b>Subtotal</b>	<b>50,428.5</b>	<b>50,195.5</b>	<b>53,112.0</b>	<b>52,954.0</b>	<b>47,603.0</b>
<b>Nursing</b>	<b>10,834.0</b>	<b>11,106.0</b>	<b>10,616.0</b>	<b>12,715.0</b>	<b>14,327.0</b>
<b>Science</b>					
Astronomy	430.0	453.0	429.0	468.0	446.0
Atmospheric Science	30.0	30.0	48.0	93.0	45.0
Biological Sciences	7,552.0	7,767.0	8,193.0	8,929.0	8,561.0
Chemistry	6,992.0	6,814.0	7,271.0	7,908.0	7,592.0
Computer Science	3,770.0	3,714.0	3,802.0	4,187.0	4,135.0
Environmental Science	686.0	676.0	793.0	1,283.0	1,012.0
Mathematics/Statistics	14,253.0	14,611.0	15,506.0	15,976.0	14,812.0
Natural/Marine Science	32.0	26.0	22.0	28.0	20.0
Optics	44.0	37.0	57.0	65.0	34.0
Physics	4,366.0	4,418.0	4,771.0	4,900.0	4,774.0
<b>Subtotal</b>	<b>38,155.0</b>	<b>38,546.0</b>	<b>40,892.0</b>	<b>43,837.0</b>	<b>41,431.0</b>
<b>Other</b>					
Co-Op	1,113.0	1,146.0	942.0	781.5	520.5
HPE	2,918.0	2,972.0	3,447.0	3,838.0	3,895.0
Library	22.0	24.0	32.0	24.0	0.0
Military Science	115.0	134.0	176.0	176.0	169.0
Honors	203.0	209.0	189.0	267.0	259.0
University Life / FYE	106.0	144.0	79.0	190.0	691.0
<b>Subtotal</b>	<b>4,477.0</b>	<b>4,629.0</b>	<b>4,865.0</b>	<b>5,276.5</b>	<b>5,534.5</b>
<b>Total</b>	<b>146,340.5</b>	<b>147,115.5</b>	<b>154,107.0</b>	<b>162,213.5</b>	<b>156,317.5</b>

Source: Office of Institutional Research

## Graduate Credit Hour Production, 2006-2011

	2006-07	2007-08	2008-09	2009-10	2010-11
<b>Business Administration</b>					
Accounting	576.0	484.0	777.0	915.0	825.0
Business Legal Studies	39.0	45.0	72.0	84.0	102.0
Economics	159.0	270.0	261.0	342.0	255.0
Finance	204.0	300.0	321.0	442.0	267.0
Management	465.0	840.0	1,098.0	1,195.0	1,341.0
Information Systems	634.0	659.0	560.0	565.0	474.0
Management Science	105.0	135.0	318.0	273.0	342.0
Marketing	222.0	276.0	462.0	498.0	378.0
<b>Subtotal</b>	<b>2,404.0</b>	<b>3,009.0</b>	<b>3,869.0</b>	<b>4,314.0</b>	<b>3,984.0</b>
<b>Engineering</b>					
Chemical	194.0	195.0	167.0	203.0	182.0
Civil	283.0	342.0	250.0	343.0	547.0
Computer	771.0	708.0	532.0	672.0	582.0
Electrical	1,468.0	1,743.0	1,649.0	1,695.0	1,891.0
Engineering Management	837.0	891.0	903.0	621.0	732.0
Industrial & Systems	1,452.0	1,434.0	1,450.0	1,467.0	1,527.0
Mechanical	2,032.0	2,113.0	1,879.0	2,269.0	2,433.0
Optical Science & Engineering	201.0	201.0	143.0	150.0	162.0
<b>Subtotal</b>	<b>7,238.0</b>	<b>7,627.0</b>	<b>6,973.0</b>	<b>7,420.0</b>	<b>8,056.0</b>
<b>Liberal Arts</b>					
Communications	34.0	24.0	3.0	0.0	6.0
Education	275.0	308.0	375.0	208.0	195.0
English	675.0	918.0	660.0	585.0	625.0
History	198.0	129.0	153.0	198.0	183.0
Philosophy	3.0	0.0	0.0	0.0	0.0
Political Science	297.0	451.0	333.0	522.0	498.0
Psychology	218.0	197.0	187.0	220.0	202.0
<b>Subtotal</b>	<b>1,700.0</b>	<b>2,027.0</b>	<b>1,711.0</b>	<b>1,733.0</b>	<b>1,709.0</b>
<b>Nursing</b>	<b>2,488.0</b>	<b>2,397.0</b>	<b>2,976.0</b>	<b>2,624.0</b>	<b>2,698.0</b>
<b>Science</b>					
Atmospheric Science	1,042.0	1,146.0	1,051.0	849.0	700.0
Biological Sciences	837.0	751.0	616.0	635.0	689.0
Biotechnology Science & Engineering	183.0	177.0	292.0	298.0	402.0
Chemistry	239.0	291.0	241.0	283.0	315.0
Computer Science	1,968.0	2,295.0	1,735.0	1,745.0	1,895.0
Environmental Science	12.0	51.0	24.0	0.0	27.0
Materials Science	189.0	135.0	100.0	59.0	79.0
Mathematics/Statistics	755.0	591.0	582.0	699.0	576.0
Modeling & Simulation	0.0	0.0	0.0	6.0	111.0
Natural/Marine Science	8.0	4.0	8.0	8.0	0.0
Physics	841.0	737.0	803.0	961.0	989.0
<b>Subtotal</b>	<b>6,074.0</b>	<b>6,178.0</b>	<b>5,452.0</b>	<b>5,543.0</b>	<b>5,783.0</b>
<b>Other</b>					
Co-Op	49.5	66.0	43.5	21.0	36.0
<b>Subtotal</b>	<b>49.5</b>	<b>66.0</b>	<b>43.5</b>	<b>21.0</b>	<b>36.0</b>
<b>Total</b>	<b>19,953.5</b>	<b>21,304.0</b>	<b>21,024.5</b>	<b>21,655.0</b>	<b>22,266.0</b>

# Classification of Instructional Program & Complexity Weights

Classification of Instructional Programs (CIP) Codes have been adopted by institutions of higher education for use in reporting enrollment, credit hours, and degrees awarded to state and federal agencies. Academic Complexity weights are assigned by CIP code and are used in the Regular Academic Program (RAP) portion of the Alabama higher education funding formula.

	CIP Code	Academic Complexity Weights			
		Undergraduate		Graduate	
		Lower Div.	Upper Div.	Level I	Level II
<b>Business Administration</b>					
Accounting	52.	0.95	1.29	3.27	
Business Legal Studies	53.	0.95	1.29	3.27	
Economics	52.	0.95	1.29	3.27	
Finance	52.	0.95	1.29	3.27	
Management	52.	0.95	1.29	3.27	
Information Systems	52.	0.95	1.29	3.27	
Marketing	52.	0.95	1.29	3.27	
Management Science	52.	0.95	1.29	3.27	
<b>Engineering</b>					
Chemical	14.	1.76	2.38	5.46	17.60
Civil	14.	1.76	2.38	5.46	17.60
Computer	14.	1.76	2.38	5.46	17.60
Electrical	14.	1.76	2.38	5.46	17.60
Engineering Management	14.	1.76	2.38	5.46	17.60
Industrial and Systems	14.	1.76	2.38	5.46	17.60
Mechanical	14.	1.76	2.38	5.46	17.60
Optical	15.	1.76	2.38	5.46	17.60
Optical Science and Eng.	15.	1.76	2.38	5.46	17.60
<b>Liberal Arts</b>					
Art	50.	1.78	2.40	4.95	
Communications	09.	0.85	1.15	2.73	
Education	13.	0.88	1.20	2.30	
English	23.	0.85	1.15	2.73	
Foreign Languages	16.	0.85	1.15	2.73	
Geography	45.	0.85	1.15	2.73	
History	54.	0.85	1.15	2.73	
Music	50.	1.78	2.40	4.95	
Philosophy	38.	0.85	1.15	2.73	
Political Science	45.	0.85	1.15	2.73	
Psychology	42.	0.85	1.15	2.73	
Sociology	45.	0.85	1.15	2.73	
<b>Nursing</b>					
Nursing	51.	2.33	3.15	5.82	17.60



# Classification of Instructional Program & Complexity Weights

(Continued)

	CIP Code	Academic Complexity Weights			
		Undergraduate		Graduate	
		Lower Div.	Upper Div.	Level I	Level II
<b>Science</b>					
Astronomy	40.	1.10	1.48	5.36	17.60
Atmospheric Science	40.	1.10	1.48	5.36	17.60
Biology	26.	1.10	1.48	5.36	17.60
Biotechnology Sci. and Eng.	26.	1.10	1.48	5.36	17.60
Chemistry	40.	1.10	1.48	5.36	17.60
Computer Science	11.	1.10	1.48	5.36	17.60
Environmental Science	40.	1.10	1.48	5.36	17.60
Materials Science	30.	1.07	1.45	3.23	10.33
Mathematics	27.	0.85	1.15	2.73	10.33
Modeling & Simulation	11.	1.10	1.48	5.36	17.60
Natural/Marine Science	26.	1.10	1.48	5.36	17.60
Optics	40.	1.10	1.48	5.36	17.60
Physics	40.	1.10	1.48	5.36	17.60
<b>Other</b>					
Health & Physical Education	31.	0.95	1.29	3.27	
Library	26.	0.95	1.29	3.27	
Military Science (ROTC)	28.	0.10	0.14		
Honors	30.	1.07	1.45	3.23	

Note: The Academic Complexity Weights adopted by The Alabama Commission on Higher Education were derived from those used by the Texas College and University Coordinating Board.

# Annual Weighted Credit Hour Production by Level, 2010-11

	Weighted UG LD	Weighted UG UD	Weighted Total UG	Weighted Graduate I	Weighted Graduate II	Weighted Total Grad	Tot Wgtd UG + GR
<b>Business Administration</b>							
Accounting	1,558.95	2,887.02	4,445.97	2,697.75		2,697.75	7,143.72
Business Legal Studies	755.25	294.12	1,049.37	333.54		333.54	1,382.91
Economics	1,707.15	1,284.84	2,991.99	833.85		833.85	3,825.84
Finance	96.90	2,398.11	2,495.01	873.09		873.09	3,368.10
Management	0.00	5,944.32	5,944.32	4,385.07		4,385.07	10,329.39
Information Systems	946.20	2,674.17	3,620.37	1,549.98		1,549.98	5,170.35
Management Science	1,368.00	1,296.45	2,664.45	1,118.34		1,118.34	3,782.79
Marketing	0.00	3,316.59	3,316.59	1,236.06		1,236.06	4,552.65
<b>Subtotal</b>	<b>6,432.45</b>	<b>20,095.62</b>	<b>26,528.07</b>	<b>13,027.68</b>		<b>13,027.68</b>	<b>39,555.75</b>
<b>Engineering</b>							
Chemical	684.64	1,294.72	1,979.36	791.70	651.20	1,442.90	3,422.26
Civil	790.24	3,177.30	3,967.54	2,265.90	2,323.20	4,589.10	8,556.64
Computer	2,133.12	4,005.54	6,138.66	2,407.86	2,481.60	4,889.46	11,028.12
Electrical	4,359.52	8,382.36	12,741.88	6,721.26	11,616.00	18,337.26	31,079.14
Engineering Management	0.00	0.00	0.00	1,965.60	6,547.20	8,512.80	8,512.80
Industrial and Systems	179.52	4,890.90	5,070.42	6,060.60	7,339.20	13,399.80	18,470.22
Mechanical	5,707.68	19,101.88	24,809.56	10,171.98	10,032.00	20,203.98	45,013.54
Optical	0.00	85.68	85.68	0.00	0.00	0.00	85.68
Optical Science & Engineer	0.00	0.00	0.00	458.64	1,372.80	1,831.44	1,831.44
<b>Subtotal</b>	<b>13,854.72</b>	<b>40,938.38</b>	<b>54,793.10</b>	<b>30,843.54</b>	<b>42,363.20</b>	<b>73,206.74</b>	<b>127,999.84</b>
<b>Liberal Arts</b>							
Art	4,587.06	3,744.00	8,331.06	0.00		0.00	8,331.06
Communication	1,734.00	2,170.05	3,904.05	16.38		16.38	3,920.43
Education	335.28	2,560.80	2,896.08	448.50		448.50	3,344.58
English	8,285.80	3,105.00	11,390.80	1,706.25		1,706.25	13,097.05
Foreign Languages	1,611.60	807.30	2,418.90	0.00		0.00	2,418.90
Geography	216.75	0.00	216.75	0.00		0.00	216.75
History	3,694.95	941.85	4,636.80	499.59		499.59	5,136.39
Music/Music Education	3,630.31	1,266.00	4,896.31	0.00		0.00	4,896.31
Philosophy	1,856.40	934.95	2,791.35	0.00		0.00	2,791.35
Political Science	1,208.70	727.95	1,936.65	1,359.54		1,359.54	3,296.19
Psychology	2,802.45	2,219.50	5,021.95	551.46		551.46	5,573.41
Sociology	2,366.40	924.60	3,291.00	0.00		0.00	3,291.00
Women's Studies	104.55	0.00	104.55	0.00		0.00	104.55
<b>Subtotal</b>	<b>32,434.25</b>	<b>19,402.00</b>	<b>51,836.25</b>	<b>4,581.72</b>		<b>4,581.72</b>	<b>56,417.97</b>
<b>Nursing</b>	<b>454.35</b>	<b>44,515.80</b>	<b>44,970.15</b>	<b>13,007.70</b>	<b>8,148.80</b>	<b>21,156.50</b>	<b>66,126.65</b>

Source: Office of Institutional Research

# Annual Weighted Credit Hour Production by Level, 2010-11

(Continued)

	Weighted UG LD	Weighted UG UD	Weighted Total UG	Weighted Graduate I	Weighted Graduate II	Weighted Total Grad	Tot Wgtd UG + GR
<b>Science</b>							
Astronomy	444.40	62.16	506.56	0.00	0.00	0.00	506.56
Atmospheric Science	0.00	66.60	66.60	2,562.08	3,907.20	6,469.28	6,535.88
Biology	5,330.60	5,498.20	10,828.80	3,693.04	0.00	3,693.04	14,521.84
Biotechnology Science & En	0.00	0.00	0.00	42.88	6,934.40	6,977.28	6,977.28
Chemistry	6,521.90	2,461.24	8,983.14	1,254.24	1,425.60	2,679.84	11,662.98
Computer Science	2,720.30	2,459.76	5,180.06	8,983.36	3,854.40	12,837.76	18,017.82
Environmental Science	740.30	501.72	1,242.02	144.72	0.00	144.72	1,386.74
Mathematics	11,348.35	1,680.15	13,028.50	1,253.07	1,208.61	2,461.68	15,490.18
Materials Science	0.00	0.00	0.00	116.28	444.19	560.47	560.47
Marine Science	0.00	29.60	29.60	0.00	0.00	0.00	29.60
Modeling & Simulation	0.00	0.00	0.00	594.96	0.00	594.96	594.96
Optics	0.00	50.32	50.32	0.00	0.00	0.00	50.32
Physics	4,668.40	784.40	5,452.80	3,344.64	6,424.00	9,768.64	15,221.44
<b>Subtotal</b>	<b>31,774.25</b>	<b>13,594.15</b>	<b>45,368.40</b>	<b>21,989.27</b>	<b>24,198.40</b>	<b>46,187.67</b>	<b>91,556.07</b>
<b>Other</b>							
HPE	3,429.50	367.65	3,797.15	0.00	0.00	0.00	3,797.15
Honors	118.77	214.60	333.37	0.00	0.00	0.00	333.37
Military Science	8.20	12.18	20.38	0.00	0.00	0.00	20.38
<b>Subtotal</b>	<b>3,556.47</b>	<b>594.43</b>	<b>4,150.90</b>	<b>0.00</b>	<b>0.00</b>	<b>0.00</b>	<b>4,150.90</b>
<b>TOTAL</b>	<b>88,506.49</b>	<b>139,140.38</b>	<b>227,646.87</b>	<b>83,449.91</b>	<b>74,710.40</b>	<b>158,160.31</b>	<b>385,807.18</b>

# Annual Weighted Credit Hour Production, 2006-2011

	2006-07	2007-08	2008-09	2009-10	2010-11
<b>Business Administration</b>					
Accounting	6,430.29	6,253.77	6,865.86	7,076.43	7,143.72
Business Legal Studies	1,356.06	1,280.97	1,407.93	1,398.51	1,382.91
Economics	4,187.78	4,731.84	4,799.34	4,531.65	3,825.84
Finance	3,395.94	3,191.55	3,179.31	4,070.34	3,368.10
Management	5,342.58	6,632.85	8,066.76	9,117.96	10,329.39
Management Information Systems	5,286.00	5,170.92	5,226.09	5,391.45	5,170.35
Management Science	2,803.41	2,697.75	3,532.32	3,498.81	3,782.79
Marketing	3,641.34	3,859.20	4,276.50	4,952.79	4,552.65
<b>Subtotal</b>	<b>32,443.40</b>	<b>33,818.85</b>	<b>37,354.11</b>	<b>40,037.94</b>	<b>39,555.75</b>
<b>Engineering</b>					
Chemical	3,195.10	2,749.22	2,693.62	3,505.30	3,422.26
Civil and Environmental	5,703.48	6,869.40	6,157.02	6,814.96	8,556.64
Computer	9,467.16	8,945.18	8,962.90	10,637.44	11,028.12
Electrical	26,848.78	28,369.38	28,193.88	29,183.18	31,079.14
Engineering Management	9,996.60	10,801.32	10,320.54	7,578.96	8,512.80
Industrial & Systems	17,036.64	17,379.78	17,157.24	18,432.00	18,470.22
Mechanical	34,291.44	35,554.38	36,354.34	42,216.42	45,013.54
Optical	135.66	185.64	242.76	178.50	85.68
Optical Science & Engineering	2,445.00	2,408.58	2,019.06	2,093.70	1,831.44
<b>Subtotal</b>	<b>109,119.86</b>	<b>113,262.88</b>	<b>112,101.36</b>	<b>120,640.46</b>	<b>127,999.84</b>
<b>Liberal Arts</b>					
Art	8,210.72	7,974.00	8,834.46	9,329.16	8,331.06
Communication	3,942.27	4,042.92	3,708.19	3,930.65	3,920.43
Education	4,310.02	3,965.44	3,766.98	3,531.44	3,344.58
English	13,506.95	14,428.29	14,557.85	13,771.15	13,097.05
Foreign Languages	3,727.75	3,729.25	3,676.90	3,257.05	2,418.90
Geography	249.90	89.25	66.30	141.10	216.75
History	5,716.14	5,703.57	6,025.14	6,099.39	5,136.39
Music	5,086.23	4,869.71	6,455.72	6,515.34	4,896.31
Philosophy	2,845.49	2,541.25	2,872.90	2,866.65	2,791.35
Political Science	3,218.46	3,501.78	3,504.69	3,937.41	3,296.19
Psychology	5,111.44	5,125.51	5,368.91	5,806.50	5,573.41
Sociology	2,828.10	3,073.55	3,120.70	3,359.90	3,291.00
Women's Studies	64.65	61.20	76.50	81.60	104.55
<b>Subtotal</b>	<b>58,818.12</b>	<b>59,105.72</b>	<b>62,035.24</b>	<b>62,627.34</b>	<b>56,417.97</b>
<b>Nursing</b>	<b>48,607.26</b>	<b>48,934.44</b>	<b>56,509.36</b>	<b>61,355.29</b>	<b>66,126.65</b>

# Annual Weighted Credit Hour Production, 2006-2011

(Continued)

	2006-07	2007-08	2008-09	2009-10	2010-11
<b>Science</b>					
Astronomy	493.52	519.96	479.88	533.04	506.56
Atmospheric Science	9,264.80	11,413.44	9,523.28	9,290.52	6,535.88
Biological Science	13,887.16	13,649.02	13,521.32	14,512.18	14,521.84
Biotechnology Science & Engr.	3,220.80	3,115.20	5,102.30	5,195.84	6,977.28
Chemistry	10,020.90	10,209.18	10,585.50	11,605.98	11,662.98
Computer Science	18,038.62	19,472.94	16,061.56	16,869.14	18,017.82
Environmental Science	789.88	909.71	983.41	1,494.79	1,386.74
Marine Science	82.64	59.92	75.44	84.32	15,490.18
Mathematics	15,179.37	15,332.68	16,330.76	16,923.37	560.47
Materials Science	1,509.00	947.25	798.70	439.07	29.60
Modeling & Simulation	0.00	0.00	0.00	32.16	594.96
Optics	65.12	54.76	84.36	96.20	50.32
Physics	12,996.82	12,410.06	13,555.28	14,338.72	15,221.44
<b>Subtotal</b>	<b>85,548.63</b>	<b>88,094.12</b>	<b>87,101.79</b>	<b>91,415.33</b>	<b>91,556.07</b>
<b>Other</b>					
HPE	2,810.86	2,878.48	3,347.07	3,740.96	3,797.15
Honors	249.51	265.05	230.73	340.41	333.37
Library	20.90	22.80	30.40	22.80	0.00
Military Science	13.54	16.04	20.24	20.96	20.38
<b>Subtotal</b>	<b>3,094.81</b>	<b>3,182.37</b>	<b>3,628.44</b>	<b>4,125.13</b>	<b>4,150.90</b>
<b>Total</b>	<b>337,632.08</b>	<b>346,398.38</b>	<b>358,730.30</b>	<b>380,201.49</b>	<b>385,807.18</b>

# Class Enrollment Summary, 2010-11

---

Number of Sections Offered				
	Fall	Spring	Summer	Total
<b>Undergraduate</b>				
Lower Division	448	387	124	959
Upper Division	362	389	125	876
<b>Subtotal</b>	<b>810</b>	<b>776</b>	<b>249</b>	<b>1,835</b>
<b>Graduate</b>	156	154	59	369
<b>Total</b>	<b>966</b>	<b>930</b>	<b>308</b>	<b>2,204</b>

Class Enrollments				
	Fall	Spring	Summer	Total
<b>Undergraduate</b>				
Lower Division	13,880	11,243	2,384	27,507
Upper Division	9,480	9,666	2,793	21,939
<b>Subtotal</b>	<b>23,360</b>	<b>20,909</b>	<b>5,177</b>	<b>49,446</b>
<b>Graduate</b>	1,776	1,632	650	4,058
<b>Total</b>	<b>25,136</b>	<b>22,541</b>	<b>5,827</b>	<b>53,504</b>

Average Class Size			
	Fall	Spring	Summer
<b>Undergraduate</b>			
Lower Division	31	29	19
Upper Division	26	25	22
<b>Subtotal</b>	<b>29</b>	<b>27</b>	<b>21</b>
<b>Graduate</b>	11	11	11

Tutorial and individual instruction, thesis preparation, Co-op, Distance Learning, labs, and Continuing Education courses are not included.

Note: Each class subsection is counted only once, despite any cross-listings.

## Fall Class Enrollment Summary, 2006-2010

Number of Sections Offered						
	2006	2007	2008	2009	2010	% Change
<b>Undergraduate</b>						
Lower Division	512	443	422	442	448	-12.5%
Upper Division	389	356	329	368	362	-6.9%
<b>Subtotal</b>	<b>901</b>	<b>799</b>	<b>751</b>	<b>810</b>	<b>810</b>	<b>-10.1%</b>
<b>Graduate</b>	166	170	145	180	156	-6.0%
<b>Total</b>	<b>1,067</b>	<b>969</b>	<b>896</b>	<b>990</b>	<b>966</b>	<b>-9.5%</b>

Class Enrollments						
	2006	2007	2008	2009	2010	% Change
<b>Undergraduate</b>						
Lower Division	14,248	13,246	13,946	14,427	13,880	-2.6%
Upper Division	8,604	7,994	7,892	8,816	9,480	10.2%
<b>Subtotal</b>	<b>22,852</b>	<b>21,240</b>	<b>21,838</b>	<b>23,243</b>	<b>23,360</b>	<b>2.2%</b>
<b>Graduate</b>	1,644	1,953	1,668	1,882	1,776	8.0%
<b>Total</b>	<b>24,496</b>	<b>23,193</b>	<b>23,506</b>	<b>25,125</b>	<b>25,136</b>	<b>2.6%</b>

Average Class Size						
	2005	2006	2008	2009	2010	% Change
<b>Undergraduate</b>						
Lower Division	28	30	33	33	31	11.4%
Upper Division	22	22	24	24	26	17.5%
<b>Subtotal</b>	<b>25</b>	<b>27</b>	<b>29</b>	<b>29</b>	<b>29</b>	<b>13.7%</b>
<b>Graduate</b>	10	10	12	10	11	10.0%

Tutorial and individual instruction, thesis preparation, Co-op, Distance Learning, labs, and Continuing Education courses are not included.

# Academic Program Inventory, 2010-11

	CIP Code *	Bachelors	Masters	Doctorate
<b>Business Administration</b>				
Information Assurance & Security Management	11.1003		X	
Accounting	52.0201	X	X	
Finance	52.0301	X	X	
Information Systems	52.0801	X		
Marketing	52.1201	X	X	
	52.1401	X		
<b>Subtotal</b>		<b>5</b>	<b>4</b>	<b>0</b>
<b>Liberal Arts</b>				
Communications	09.0101	X		
Elementary Education	13.1202	X		
Foreign Languages & Literature	16.0101	X		
English	23.0101	X	X	
Philosophy	38.0101	X		
Psychology	42.0101	X	X	
Public Affairs	44.0401		X	
Political Science	45.1001	X		
Sociology	45.1101	X		
Art	50.0701	X		
Music	50.0901	X		
History	54.0101	X	X	
<b>Subtotal</b>		<b>11</b>	<b>4</b>	<b>0</b>
<b>Engineering</b>				
Engineering, General	14.0101		X	
Chemical	14.0701	X		
Civil	14.0801	X		X**
Computer	14.0901	X		X***
Software Engineering	14.0901		X	
Electrical	14.1001	X		X
Mechanical	14.1901	X		X
Industrial & Systems	14.3501	X		X
Operations Research	14.9999		X	
Optical	14.9999	X		
Optical Science and Engineering	14.9999			X
<b>Subtotal</b>		<b>7</b>	<b>3</b>	<b>6</b>



# Academic Program Inventory, 2010-11

(Continued)

	CIP Code *	Bachelors	Masters	Doctorate
<b>Nursing</b>				
Nursing	51.3801	X	X	
Nursing Practice	51.3818			X****
<b>Subtotal</b>		<b>1</b>	<b>1</b>	<b>1</b>
<b>Science</b>				
Computer Science	11.0101	X	X	X
Modeling and Simulation	11.0804		X	X
Biological Science	26.0101	X(BA,BS)	X	
Biotechnology Science and Eng.	26.1201			X
Mathematics	27.0101	X(BA,BS)	X(MA,MS)	
Applied Mathematics	27.0301			X****
Materials Science	30.9999		X	X****
Atmospheric Science	40.0401		X	X
Chemistry	40.0501	X	X	
Physics	40.0801	X	X	X
Earth System Science	40.9999	X		
<b>Subtotal</b>		<b>6</b>	<b>8</b>	<b>7</b>
<b>Total</b>		<b>30</b>	<b>20</b>	<b>14</b>

	CIP Code *	Post Bachelors	Post Masters
Modeling & Simulation	11.0804	X	
Teaching English as a Second Language	13.1401	X	
Software Engineering	14.0901	X	
Technical Communications	23.1303	X	
Information Assurance	30.9999	X	
Family Nurse Practitioner	51.3805		X
Accounting	52.0301	X	
Human Resource Management	52.1001	X	
<b>Total</b>		<b>7</b>	<b>1</b>

\*Classification of Instructional Program (CIP) codes have been adopted by institutions of higher higher education for use in reporting enrollment, credit hours, and degrees awarded to state and federal agencies.

\*\*Offered jointly with UAB.

\*\*\*Shared with UAB.

\*\*\*\*Offered jointly with UA and UAB.

# Degrees Awarded, 2001-2011

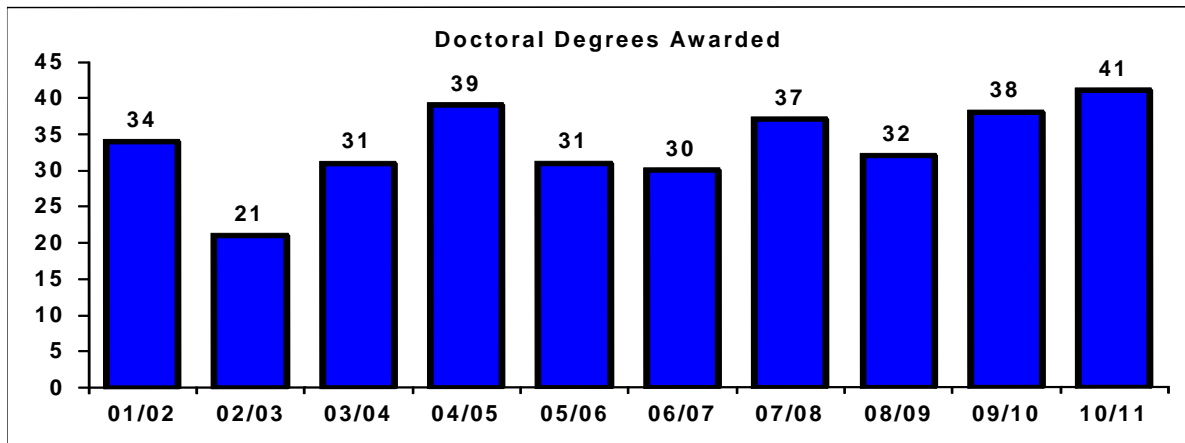
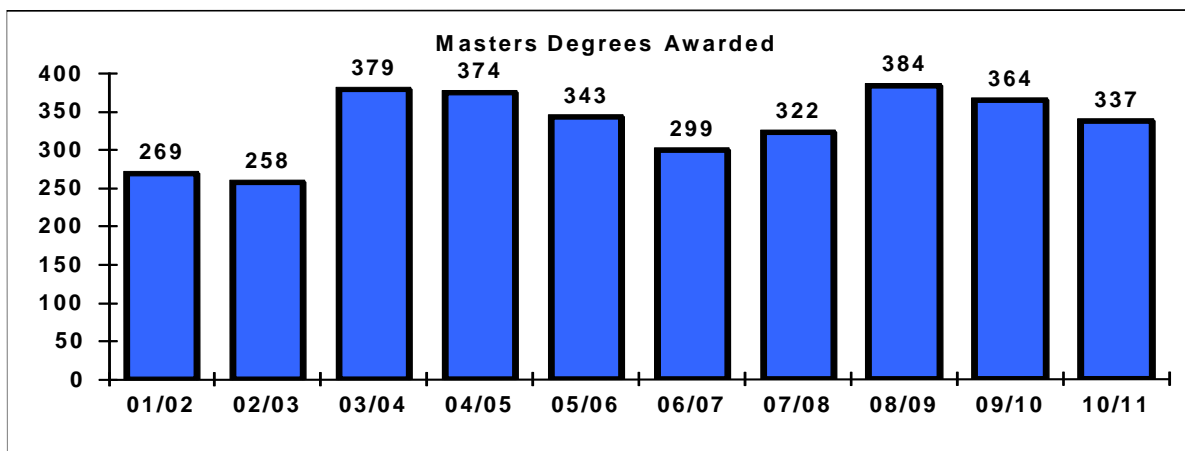
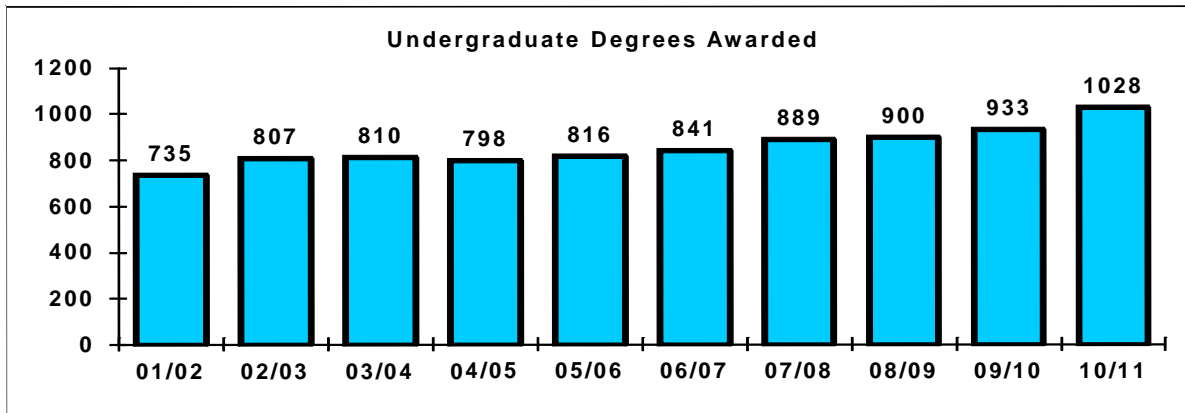

## Degrees Awarded by Level, 1991-2011

Date	Bachelor's	Master's	Doctorate	Post Bachelors Certificate	Post Masters Certificate	Total
July 1, 1991 to June 30, 1992	607	223	21	11		862
July 1, 1992 to June 30, 1993	657	232	32	3		924
July 1, 1993 to June 30, 1994	707	267	30	8		1012
July 1, 1994 to June 30, 1995	627	264	25	8		924
July 1, 1995 to June 30, 1996	585	259	41	6		891
July 1, 1996 to June 30, 1997	575	240	32	2	17	866
July 1, 1997 to June 30, 1998	592	259	41	10	8	910
July 1, 1998 to June 30, 1999	674	285	31	2	17	1009
July 1, 1999 to June 30, 2000	673	293	29	2	9	1006
July 1, 2000 to June 30, 2001	646	311	30	6	6	999
July 1, 2001 to June 30, 2002	735	269	34	11	0	1049
July 1, 2002 to June 30, 2003	807	258	21	9	8	1103
July 1, 2003 to June 30, 2004	810	379	31	9	7	1236
July 1, 2004 to June 30, 2005	798	374	39	18	13	1242
July 1, 2005 to June 30, 2006	816	343	31	32	7	1229
July 1, 2006 to June 30, 2007	840	299	30	20	1	1190
July 1, 2007 to June 30, 2008	889	322	37	30	1	1279
July 1, 2008 to June 30, 2009	900	384	32	26	3	1345
July 1, 2009 to June 30, 2010	933	364	38	20	5	1360
July 1, 2010 to June 30, 2011	1028	337	41	31	4	1441

## Degrees Awarded by Discipline, 2006-2011

	2006-07	2007-08	2008-09	2009-10	2010-11
<b>BUSINESS ADMINISTRATION</b>					
<b>Accounting</b>					
Bachelor	46	45	51	28	46
Master	9	18	13	8	24
<b>Finance</b>					
Bachelor	28	23	33	29	44
<b>Information Assurance</b>					
Master	0	0	0	0	2
<b>Information Systems</b>					
Bachelor	38	50	39	41	52
Master	15	14	13	11	12
<b>Management</b>					
Bachelor	61	55	40	63	73
Master	20	27	38	66	76
<b>Marketing</b>					
Bachelor	37	35	44	30	24
<b>Subtotal</b>					
Bachelor	<b>210</b>	<b>208</b>	<b>207</b>	<b>191</b>	<b>239</b>
Master	<b>44</b>	<b>59</b>	<b>64</b>	<b>85</b>	<b>114</b>
<b>ENGINEERING</b>					
<b>Chemical Engineering</b>					
Bachelor	16	15	13	14	12
<b>Civil Engineering</b>					
Bachelor	19	32	19	30	25
Doctorate	0	0	2	3	1
<b>Computer Engineering</b>					
Bachelor	25	19	28	17	27
Doctorate	5	2	0	3	1
<b>Electrical Engineering</b>					
Bachelor	47	59	48	65	64
Doctorate	3	6	4	3	5
<b>Engineering</b>					
<b>Master - Options</b>					
<b>Aerospace</b>	38	20	14	20	23
<b>Chemical</b>	3	2	4	4	4
<b>Civil</b>	6	7	10	1	3
<b>Computer</b>	2	12	10	12	4
<b>Electrical</b>	29	29	41	32	21
<b>Industrial &amp; Systems</b>	23	16	38	27	23
<b>Mechanical</b>	14	7	11	11	18
<b>Industrial &amp; Systems Eng.</b>					
Bachelor	12	16	12	17	8
Doctorate	6	6	6	5	5
<b>Operations Research</b>					
Master	0	3	2	3	0
<b>Mechanical Engineering</b>					
Bachelor	75	82	101	111	116
Doctorate	2	6	4	1	2
<b>Optical Engineering</b>					
Bachelor	2	2	2	4	2

## Degrees Awarded by Discipline, 2006-2011

(Continued)

	2006-07	2007-08	2008-09	2009-10	2010-11
<b>ENGINEERING, continued</b>					
<b>Optical Science &amp; Eng.</b>					
Doctorate	6	2	0	1	4
<b>Software Engineering*</b>					
Masters	1	12	2	14	1
<b>Subtotal</b>					
Bachelor	<b>196</b>	<b>225</b>	<b>223</b>	<b>258</b>	<b>254</b>
Master	<b>116</b>	<b>108</b>	<b>132</b>	<b>124</b>	<b>97</b>
Doctorate	<b>22</b>	<b>22</b>	<b>16</b>	<b>16</b>	<b>18</b>
<b>LIBERAL ARTS</b>					
<b>Art</b>					
Bachelor	19	30	24	35	28
<b>Communications</b>					
Bachelor	26	24	22	22	23
<b>Education</b>					
Bachelor	26	27	28	29	22
<b>English</b>					
Bachelor	19	28	21	23	21
Master	11	20	23	17	9
<b>Foreign Languages &amp; International Trade</b>					
Bachelor	13	15	19	18	23
<b>History</b>					
Bachelor	12	19	14	19	14
Master	4	4	4	4	2
<b>Music</b>					
Bachelor	6	8	5	7	9
<b>Philosophy</b>					
Bachelor	10	11	5	18	12
<b>Political Science</b>					
Bachelor	18	10	10	10	13
<b>Psychology</b>					
Bachelor	28	21	22	19	34
Master	4	5	6	6	4
<b>Public Affairs</b>					
Master	8	5	9	5	9
<b>Sociology</b>					
Bachelor	10	5	17	8	5
<b>Subtotal</b>					
Bachelor	<b>187</b>	<b>198</b>	<b>187</b>	<b>208</b>	<b>204</b>
Master	<b>27</b>	<b>34</b>	<b>42</b>	<b>32</b>	<b>24</b>

\* Computer Engineering track

# Degrees Awarded by Discipline, 2006-2011

(Continued)

	2006-07	2007-08	2008-09	2009-10	2010-11
<b>NURSING</b>					
Bachelor	129	143	167	137	187
Master	42	56	52	51	42
Doctorate	0	0	0	10	11
<b>SCIENCE</b>					
<b>Applied Mathematics</b>					
Doctorate	0	3	2	1	1
<b>Atmospheric Science</b>					
Master	5	3	15	11	9
Doctorate	2	3	3	5	4
<b>Biology</b>					
Bachelor	59	59	64	65	67
Master	8	7	8	10	10
<b>Biotechnology Science &amp; Eng.</b>					
Doctorate	3	1	2	2	2
<b>Chemistry</b>					
Bachelor	9	4	8	8	11
Master	3	3	2	2	4
<b>Computer Science</b>					
Bachelor	29	33	24	34	30
Master	31	32	52	31	18
Doctorate	3	5	6	2	2
<b>Earth System Science</b>					
Bachelor	0	0	0	2	4
<b>Mathematical Science</b>					
Bachelor	14	9	10	17	15
Master	10	6	4	4	5
<b>Materials Science</b>					
Master	2	2	2	3	0
Doctorate	0	1	0	2	0
<b>Physics</b>					
Bachelor	7	10	10	13	17
Master	8	9	9	7	10
Doctorate	0	2	3	0	3
<b>Software Engineering</b>					
Master*	3	3	2	4	4
<b>Subtotal</b>					
Bachelor	118	115	116	139	144
Master	70	65	94	72	60
Doctorate	8	15	16	12	12
<b>UNIVERSITY TOTAL</b>					
Bachelor	840	889	900	933	1028
Master	299	322	384	364	337
Doctorate	30	37	32	38	41

Note: Bachelors Degrees do not include Double Majors.

\* Computer Science track

## Degrees Awarded with Double Majors, 2006-2011

<b>Double Majors</b>	<b>2006-07</b>	<b>2007-08</b>	<b>2008-09</b>	<b>2009-10</b>	<b>2010-11</b>
Finance	2	3	5	2	4
Information Systems	2	1	1		2
Management		2	1	1	3
Marketing		2	2	2	4
<b>College of Business Administration Total</b>	<b>4</b>	<b>8</b>	<b>9</b>	<b>5</b>	<b>13</b>
Art	1				
Communication Arts	1	1		1	
English	2			1	1
Foreign Lang. and Int. Trade	5	5	4	1	1
History				2	1
Philosophy	6	1	3	4	4
Political Science	6		4	6	5
Psychology		2	4	2	5
Sociology	3	3		1	3
<b>College of Liberal Arts Total</b>	<b>24</b>	<b>12</b>	<b>15</b>	<b>18</b>	<b>20</b>
Computer Engineering	1	1	1		
Electrical Engineering	2	1			
Optical Engineering	1			1	
<b>College of Engineering Total</b>	<b>4</b>	<b>2</b>	<b>1</b>	<b>1</b>	<b>0</b>
Biology	1				
Chemistry	3	3	4	6	1
Computer Science	1	1			1
Mathematical Sciences	5	5	3	4	5
Physics	1	1	1	7	1
<b>College of Science Total</b>	<b>11</b>	<b>10</b>	<b>8</b>	<b>17</b>	<b>8</b>
<b>Total Double Majors</b>	<b>43</b>	<b>32</b>	<b>33</b>	<b>41</b>	<b>41</b>

# Doctoral Degrees Awarded in Joint/Shared Programs

## Joint Programs

	2006-07	2007-08	2008-09	2009-10	2010-11
<b>Applied Mathematics</b>					
The University of Alabama in Huntsville	0	3	2	1	1
The University of Alabama	0	0	1	3	0
The University of Alabama at Birmingham	2	3	2	1	6
<b>Total, University of Alabama System</b>	<b>2</b>	<b>6</b>	<b>5</b>	<b>5</b>	<b>7</b>
<b>Materials Science</b>					
The University of Alabama in Huntsville	0	1	0	2	0
The University of Alabama	0	1	2	0	1
The University of Alabama at Birmingham	1	0	1	0	1
<b>Total, University of Alabama System</b>	<b>1</b>	<b>2</b>	<b>3</b>	<b>2</b>	<b>2</b>
<b>Civil Engineering</b>					
The University of Alabama in Huntsville	0	0	2	3	1
The University of Alabama at Birmingham	1	2	3	2	2
<b>Total, University of Alabama System</b>	<b>1</b>	<b>2</b>	<b>5</b>	<b>5</b>	<b>3</b>
<b>Nursing Practice</b>					
The University of Alabama in Huntsville	0	0	0	10	11
The University of Alabama	0	0	0	9	52
The University of Alabama at Birmingham	0	0	5	56	62
<b>Total, University of Alabama System</b>	<b>0</b>	<b>0</b>	<b>5</b>	<b>75</b>	<b>125</b>

## Shared Programs

	2006-07	2007-08	2008-09	2009-10	2010-11
<b>Computer Engineering</b>					
The University of Alabama in Huntsville	5	2	0	3	1
The University of Alabama at Birmingham	1	5	2	1	1
<b>Total, University of Alabama System</b>	<b>6</b>	<b>7</b>	<b>2</b>	<b>4</b>	<b>2</b>



# Continuing Education Enrollment, Units

## Continuing Education Enrollment

	Summer 2010	Fall 2010	Spring 2011	Total
<b>Professional Development</b>				
Non-Credit	565	950	974	2,489
Subtotal	565	950	974	2,489
<b>Health &amp; Physical Education</b>				
Credit	259	918	1,000	2,177
Non-Credit	5	6	5	16
Subtotal	264	924	1,005	2,193
<b>Osher Lifelong Learning Institute</b>				
Non-Credit	289	1,446	2,482	3,981
Subtotal	289	1,446	2,482	3,981
<b>Director's Office</b>				
Non-Credit	0	0	206	206
Subtotal	0	0	206	206
<b>Totals</b>				
Credit	259	918	1,000	2,177
Non-Credit	859	2,402	3,667	6,692
<b>Grand Total</b>	<b>1,118</b>	<b>3,320</b>	<b>4,667</b>	<b>8,869</b>

## Continuing Education Units

	Individual		Institutional		Total	
	2009/10	2010/11	2009/10	2010/11	2009/10	2010/11
Professional Development	3,402.20	4,937.90	0.00	0.00	3,402.20	4,937.90
Health & Physical Education	67.40	39.80	0.00	0.00	67.40	39.80
Educator Programs	0.00	0.00	0.00	0.00	0.00	0.00
Osher Lifelong Learning	0.00	0.00	3,165.80	3,611.70	3,165.80	3,611.70
Director's Office	565.40	309.00	50.40	0.00	615.80	309.00
<b>Division Total</b>	<b>4,035.00</b>	<b>5,286.70</b>	<b>3,216.20</b>	<b>3,611.70</b>	<b>7,251.20</b>	<b>8,898.40</b>
<b>Other University Units</b>	<b>0.00</b>	<b>0.00</b>	<b>0.00</b>	<b>0.00</b>	<b>0.00</b>	<b>0.00</b>
<b>TOTAL</b>	<b>4,035.00</b>	<b>5,286.70</b>	<b>3,216.20</b>	<b>3,611.70</b>	<b>7,251.20</b>	<b>8,898.40</b>

## Continuing Education Activities Conducted

	Summer 2010	Fall 2010	Spring 2011	Total
<b>Professional Development</b>				
Non-Credit	77	97	119	293
Subtotal	77	97	119	293
<b>Health &amp; Physical Education</b>				
Credit	35	119	120	274
Non-Credit	3	4	3	10
Subtotal	38	123	123	284
<b>Osher Lifelong Learning *</b>				
Non-Credit	4	63	120	187
Subtotal	4	63	120	187
<b>Director's Office</b>				
Non-Credit	0	0	1	1
Subtotal	0	0	1	1
<b>Totals</b>				
Credit	35	119	120	274
Non-Credit	84	164	243	491
<b>Grand Total</b>	<b>119</b>	<b>283</b>	<b>363</b>	<b>765</b>

\* In previous years, this program was known as Academy for Lifetime Learning

## Library Statistics, 2010-2011

---

	On 9/30/10	On 9/30/11	Difference
<b>Monograph Volumes</b>	322,648	302,503	(20,145)
<b>Monograph Titles</b>	281,450	263,722	(17,728)
<b>Bound Journals</b>	115,995	116,825	830
<b>Non-duplicated Serial subscriptions</b>	633	628	(5)
<b>Separate Government Documents</b>			
Units excluding microforms	174,924	174,924	0
Units of microform	379,379	379,379	0
<b>Microform Holdings:</b>			
Units represented by:			
Books on microform	174,083	174,083	0
Serials on microform	2,699	2,699	0
Microfiche	9,895	9,895	0
<b>Audiovisual Holdings</b>	2,677	2,677	0
<b>Linear Feet of Manuscript Materials</b>	1,863	1,863	0
<b>CD-ROM Holdings</b>			
Government Documents	1,061	1,061	0
Serials	134	134	0

# Library Collection Development, 2010-11

Department/Program	Total Vols in Coll. 9/10	Vols Added 10/1/10-9/30/11	Vols. WD 10/1/10-9/30/11	Total Vols in Coll. 9/11	% of Growth in Coll.	Total Titles in Coll. 9/10	Titles Added 10/1/10-9/30/11	Titles WD 10/1/10-9/30/11	Total Titles in Coll. 9/11	% of Growth in Coll.	% of Tot. Coll.	Total EBooks in Coll. 3/11	% of Total E Coll.	EBooks + Print Vols	% of Total UAH Coll.
Art	9,110	43	48	9,105	-0.1	3	38	8	9,063	0.3	3.4	684	1.1	9,789	2.7
Education	8,764	9	467	4,716	-46.2	1.6	1	3831	3,953	-49.2	1.5	2,362	3.9	7,078	1.9
English	39,631	84	999	38,746	-2.2	128	64	887	34,174	-2.4	13	6,120	10	44,866	12.3
Foreign Language	17,098	24	29	17,093	0	5.7	23	25	14,552	0	5.5	1,219	2	18,312	5
History	36,592	173	132	36,633	0.1	12.1	150	115	33,493	0.1	12.7	7,263	11.9	43,886	12.1
Music	7,590	9	58	7,541	-0.6	2.5	7	58	6,111	-0.8	2.3	971	1.6	8,512	2.3
Political Science	16,551	50	1240	15,361	-7.2	5.1	31	868	12,508	-6.3	4.7	3,500	5.7	18,861	5.2
Philosophy	6,362	2	151	6,203	-2.3	2.1	2	142	5,177	-2.6	2	3,322	5.4	9,525	2.6
Psychology	9,554	5	719	8,840	-7.5	2.9	2	645	7,274	-8.1	2.8	2,099	3.4	10,939	3
Sociology	15,485	122	112	15,495	0.1	5.1	114	99	13,230	0.1	5	3,874	6.3	19,369	5.3
Biology	11,382	24	1179	10,227	-10.1	3.4	5	1087	8,399	-11.4	3.2	1,521	2.5	11,748	3.2
Chemistry	6,736	7	3	6,740	0.1	2.2	3	2	5,652	0	2.1	260	0.4	7,000	1.9
Computer Science	3,526	1	958	2,569	-27.1	0.8	1	886	2,197	-28.7	0.8	1,648	2.7	4,217	1.2
Environmental Science	1,275	0	0	1,275	0	0.4	0	0	1,088	0	0.4	152	0.2	1,427	0.4
General Science	4,663	24	996	3,881	-20	1.3	23	816	3,249	-19.6	1.2	581	0.9	4,462	1.2
Mathematics	9,627	26	976	8,677	-9.9	2.9	17	829	7,215	-10.1	2.7	935	1.5	9,612	2.6
Physics	10,165	28	4	10,189	0.2	3.4	15	3	8,648	0.1	3.3	561	0.9	10,750	3
Atmospheric Science (Env/Sc)	1,643	0	2	1,641	-0.1	0.5	0	1	1,552	-0.1	0.6	222	0.4	1,863	0.5
Mechanical Engineering	9,422	80	12	9,490	0.7	3.1	47	9	7,614	0.5	2.9	681	1.1	10,171	2.8
I & S Engineering	7,046	19	1367	5,708	-19	1.9	3	1147	6,158	-15.7	2.3	332	0.5	6,040	1.7
E & C Engineering	9,977	22	201	9,798	-1.8	3.2	12	189	7,322	-2.4	2.8	1,526	2.5	11,324	3.1
Materials Science (Chem/Eng)	2,317	7	4	2,320	0.1	0.8	4	3	2,092	0	0.8	31	0.1	2,361	0.6
Optics (Civil Eng)	3,087	10	154	2,943	-4.7	1	6	132	2,788	-4.3	1.1	0	0	2,943	0.8
Nursing	12,763	42	4691	8,114	-36.4	2.7	42	4465	6,853	-39.2	2.6	4,976	8.1	13,090	3.6
Generalia	6,565	16	643	5,938	-9.6	2	4	619	4,704	-11.6	1.8	44	0.1	5,992	1.6
All Others	15,972	96	108	15,960	-0.1	5.3	87	84	14,014	0	5.3	6,982	11.4	22,942	6.3
Communications	984	2	2	984	0	0.3	0	2	867	-0.2	0.3	380	0.6	1,364	0.4
Accounting & Finance	7,794	3	539	7,258	-6.9	2.4	1	51	6,372	-0.8	2.4	1,664	2.7	8,922	2.5
Economics & Info Systems	22,197	52	1748	20,501	-7.6	6.8	39	1454	19,018	-6.9	7.2	4,117	6.7	24,618	6.8
Management & Marketing	8,590	4	37	8,557	-0.4	2.8	4	16	8,397	-0.1	3.2	3,222	5.3	11,779	3.2
<b>Total</b>	<b>322,648</b>	<b>984</b>	<b>21129</b>	<b>302,503</b>	<b>-6.2</b>	<b>100.1</b>	<b>745</b>	<b>18473</b>	<b>263,722</b>	<b>-6.3</b>	<b>99.9</b>	<b>61,249</b>	<b>100</b>	<b>363,752</b>	<b>100</b>

Source: Office of the Dean of the Library



# FINANCIAL & PHYSICAL RESOURCES

---

---

## IN THIS SECTION

Financial Distribution Summary, FY 2011 .....	96
Financial Summary, FY 2010-2011 .....	97
Inventory of Existing Buildings, 2010-11 .....	98



# Financial Distribution Summary, FY 2011

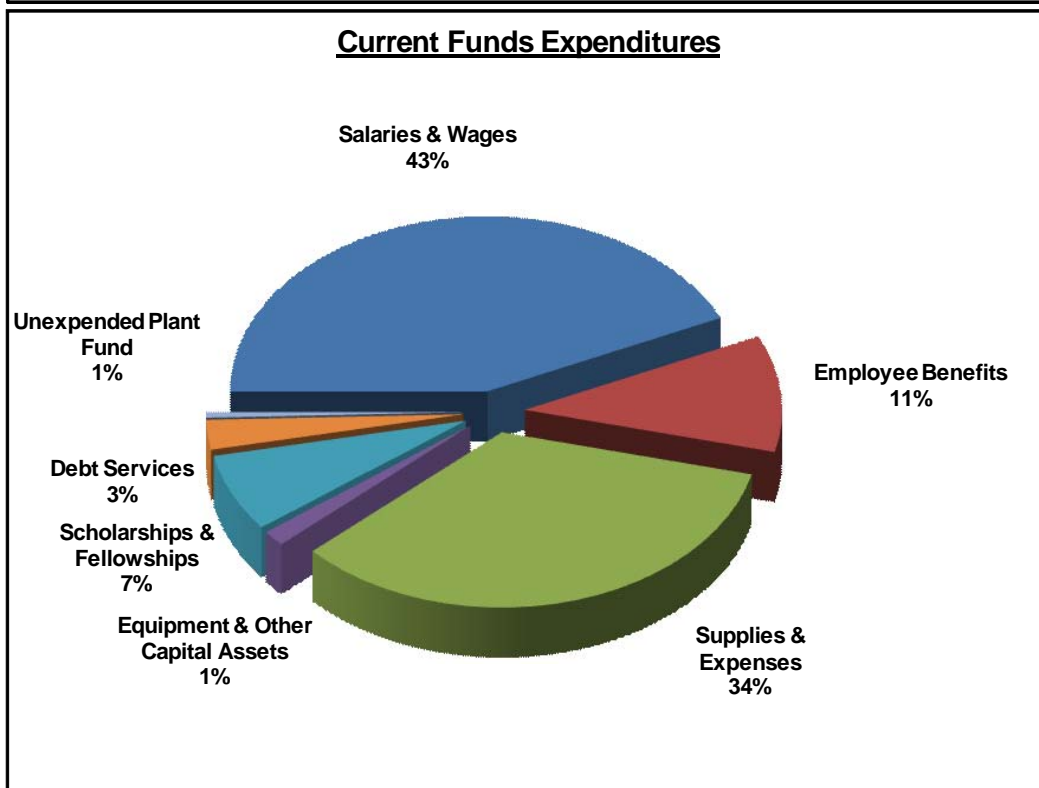
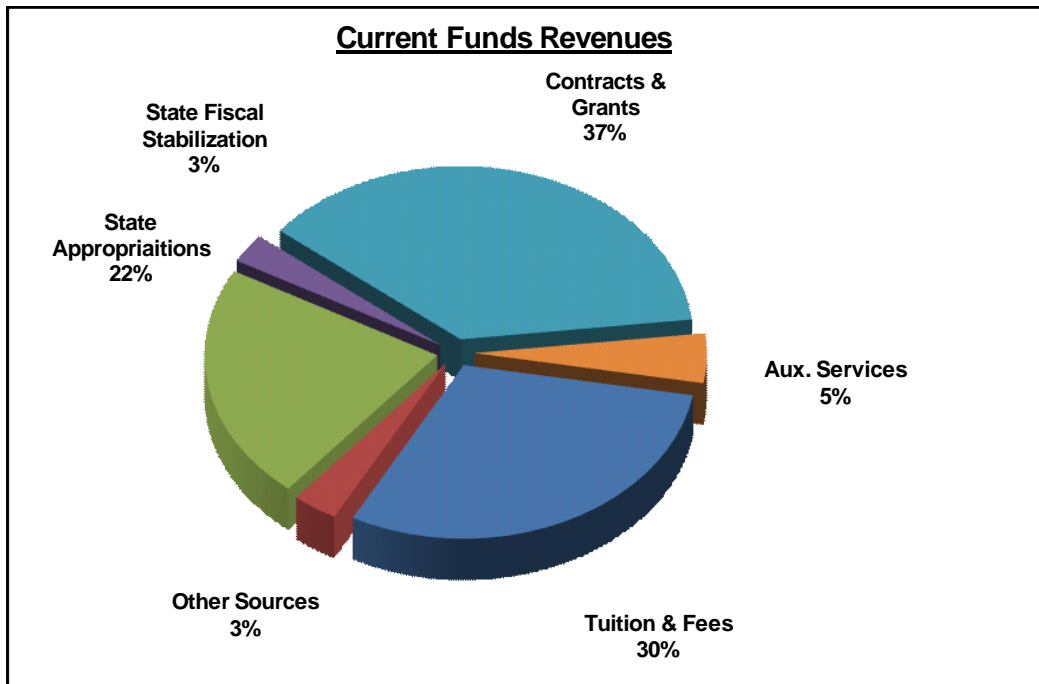

Source: Office of Budgets & Management Information



# Summary of Revenues and Expenditures FY 2010-2011

	FY 2009-10			FY 2010-11		
	Unrestricted	Restricted	Total	Unrestricted	Restricted	Total
<b>Revenues</b>						
State Appropriations	47,594,000		47,594,000	44,025,000		44,025,000
State Fiscal Stabilization Fund		4,184,000	4,184,000		5,440,000	5,440,000
Contracts & Grants	10,214,000	47,745,000	57,959,000	12,781,000	61,887,000	74,668,000
Tuition & Fees	51,667,000		51,667,000	60,181,000		60,181,000
Other Sources	(681,000)	4,018,000	3,337,000	1,295,000	4,988,000	6,283,000
Auxiliary Services	7,208,000		7,208,000	9,208,000		9,208,000
<b>Total Revenues</b>	<b>116,002,000</b>	<b>55,947,000</b>	<b>171,949,000</b>	<b>127,490,000</b>	<b>72,315,000</b>	<b>199,805,000</b>
<b>Expenditures</b>						
Salaries & Wages	54,845,000	22,522,000	77,367,000	56,108,000	29,783,000	85,891,000
Employee Benefits	15,366,000	4,360,000	19,726,000	15,699,000	5,765,000	21,464,000
Supplies & Expenses	32,245,000	21,319,000	53,564,000	40,291,000	28,002,000	68,293,000
Equipment & Other Capital Assets	1,384,000	1,144,000	2,528,000	1,392,000	1,505,000	2,897,000
Scholarships & Fellowships	6,148,000	6,602,000	12,750,000	7,050,000	7,260,000	14,310,000
Debt Services	4,514,000		4,514,000	5,450,000		5,450,000
Unexpended Plant Fund	1,000,000		1,000,000	1,000,000		1,000,000
<b>Total Expenditures</b>	<b>115,502,000</b>	<b>55,947,000</b>	<b>171,449,000</b>	<b>126,990,000</b>	<b>72,315,000</b>	<b>199,305,000</b>
<b>Original Budget - Fund Balance</b>	<b>500,000</b>	<b>-</b>	<b>500,000</b>	<b>500,000</b>	<b>-</b>	<b>500,000</b>

Source: Office of Budgets & Management Information

## Inventory of Existing Buildings, 2010-11

Building Number	Building Name	Date Constructed	Gross Square Feet	Net Assignable Square Feet
1	MORTON HALL	1961/1976(A)	72,000	43,879
2	RESEARCH INSTITUTE	1964/1987(A)	75,488	51,396
3	MADISON HALL	1966	62,795	33,940
7	SANDERSON HOUSE (PRESCHOOL LEARNING CENTER)	1944/1974(R)/1996(A)	3,621	2,992
10	ANNEX-B (Computer Services)	1967	1,408	1,276
11	ANNEX-C (Art)	1967	768	677
12	ANNEX-D (JRC & R.I.)	1967	2,816	1,659
14	LIBRARY	1969/1978(A)/2001(R)/2001(A)	105,880	68,274
15	HAROLD J. WILSON HALL	1969/1976(R)/1976(A)/2010(R)	96,602	61,909
17	FRANCIS C. ROBERTS HALL	1971/2011(R)	45,735	29,194
27	UNIVERSITY ART MUSEUM	1820/1974(P)	1,235	1,171
29	JOHNSON RESEARCH CENTER	1975	14,000	11,334
30	NURSING BUILDING	1976/1989(R)	43,000	22,384
31	SPRAGINS HALL	1977	76,880	51,494
32	CENTRAL RECEIVING	1977	8,800	8,476
33	CENTRAL RECEIVING ANNEX	1977	1,432	1,344
41	BARN	1945	2,300	2,070
58	PHYSICAL PLANT BUILDING	1981/2009(A)/2009(R)	18,449	13,500
59	PHYSICAL PLANT ANNEX	1981	2,400	2,240
60	MAIL ROOM	1982	1,472	1,268
61	UNIVERSITY CENTER	1969/1984(A)/1999(R)/2002(R)/2008(A)	87,159	58,624
62	ENGINEERING BUILDING	1984/1985(A)/1998(R)	97,925	64,211
63	BEVILL CENTER	1988	93,600	64,694
64	WLRH RADIO CENTER	1988/1997(A)	4,908	3,763
67	GREENHOUSE (Physical Plant)	1988	2,880	2,817
72	BUSINESS SERVICES BUILDING	1990/1997(R)	7,575	4,154
73	AEROPHYSICS BUILDING	1990	63,955	59,134
75	ADMINISTRATIVE SCIENCE BUILDING	1990	76,000	44,787
80	CENTRAL PLANT BUILDING	1991	5,100	0
81	MATERIALS SCIENCE BUILDING	1991/2002(A)	89,086	39,142
82	OPTICS BUILDING	1991/2002(R)	113,500	65,403
83	RESIDENCE HALL	1991	135,500	97,993

# Inventory of Existing Buildings, 2010-11

(Continued)

Building Number	Building Name	Date Constructed	Gross Square Feet	Net Assignable Square Feet
89	TECHNOLOGY HALL	1965/1988(A)/1998(R)/2003(R)	177,043	114,831
90	SPACE SOLAR LAB BUILDING	1995	900	810
91	CRAMER HALL	1989/2000(R)/2002(A)	205,893	126,812
94	UNIVERSITY FITNESS CENTER	2001	74,144	62,845
97	FRANK FRANZ HALL	2003	88,835	61,762
99	SHELBY KING HALL	2004(P)	65,000	42,682
103	HOUSE-28	1963/2011(P)	1,304	1,083
104	NORTH CAMPUS RESIDENCE HALL 2	2005	104,464	68,800
105	PROPULSION TEST FACILITY EXPANSION	2005	4,015	2,280
106	HOUSE-29 (4507 Austin Drive)	1963/2006(P)	1,460	1,240
109	SHELBY CENTER	2007	207,654	103,120
110	LOWE HOUSE	1903/2008(P)	9,338	5,183
111	INTERMODAL FACILITY	2009	180,686	61,176
112	CHARGER VILLAGE FOOD COURT	2010	7,515	6,315
113	CHARGER VILLAGE 1	2010	157,923	100,259
116	OUTDOOR ATHLETIC FACILITY	2009	3,240	3,104
126	UNIVERSITY APARTMENTS	1981	12,838	8,307
127	UNIVERSITY APARTMENTS	1981	14,143	9,548
128	UNIVERSITY APARTMENTS	1981	14,108	9,579
129	UNIVERSITY APARTMENTS	1981	14,108	9,579
130	UNIVERSITY APARTMENTS	1982	12,838	8,307
131	UNIVERSITY APARTMENTS	1982	14,143	9,579
132	UNIVERSITY APARTMENTS	1982	14,108	9,579
133	UNIVERSITY APARTMENTS	1982	14,143	9,579
134	UNIVERSITY APARTMENTS	1982	14,143	9,528
150	FSH510/FRATERNITY/SORORITY HOUSE	2006	5,200	2,429
151	FSH514/FRATERNITY/SORORITY HOUSE	2006	5,200	2,429
152	FSH516/FRATERNITY/SORORITY HOUSE	2006	5,200	2,429
153	FSH518/FRATERNITY/SORORITY HOUSE	2006	5,200	2,429
154	FSH520/FRATERNITY/SORORITY HOUSE	2006	5,200	2,429
157	HOUSE-34	1963/2008(P)	1,396	1,082
158	HOUSE-35	1963/2008(P)	1,467	1,090
159	HOUSE 604	1963/2008(P)	1,380	1,072
160	HOUSE 613	1963/2008(P)	1,391	1,079
161	HOUSE 622	1962/2011(P)	1,692	1,551
162	HOUSE 610	1959/2011(P)	1,890	1,067
163	HOUSE 4509	1959/2011(P)	2,078	1,105
<b>Total</b>			<b>2,865,549</b>	<b>1,781,277</b>

\* NOTE : (A) Addition (P) Year Purchased By University (R) Year of Major Renovation  
 THE UNIVERSITY OF ALABAMA IN HUNTSVILLE --- FACILITIES INVENTORY LISTING



# RESEARCH

---

---

## IN THIS SECTION

Research Dollars Awarded, FY 2002-2011 .....	103
Research Expenditures, FY 2002-2011 .....	104
Research Awards by Agency Type .....	105
Research Awards by Performing Unit.....	106
Research Statistics .....	107



## Research Dollars Awarded, FY 2002-2011

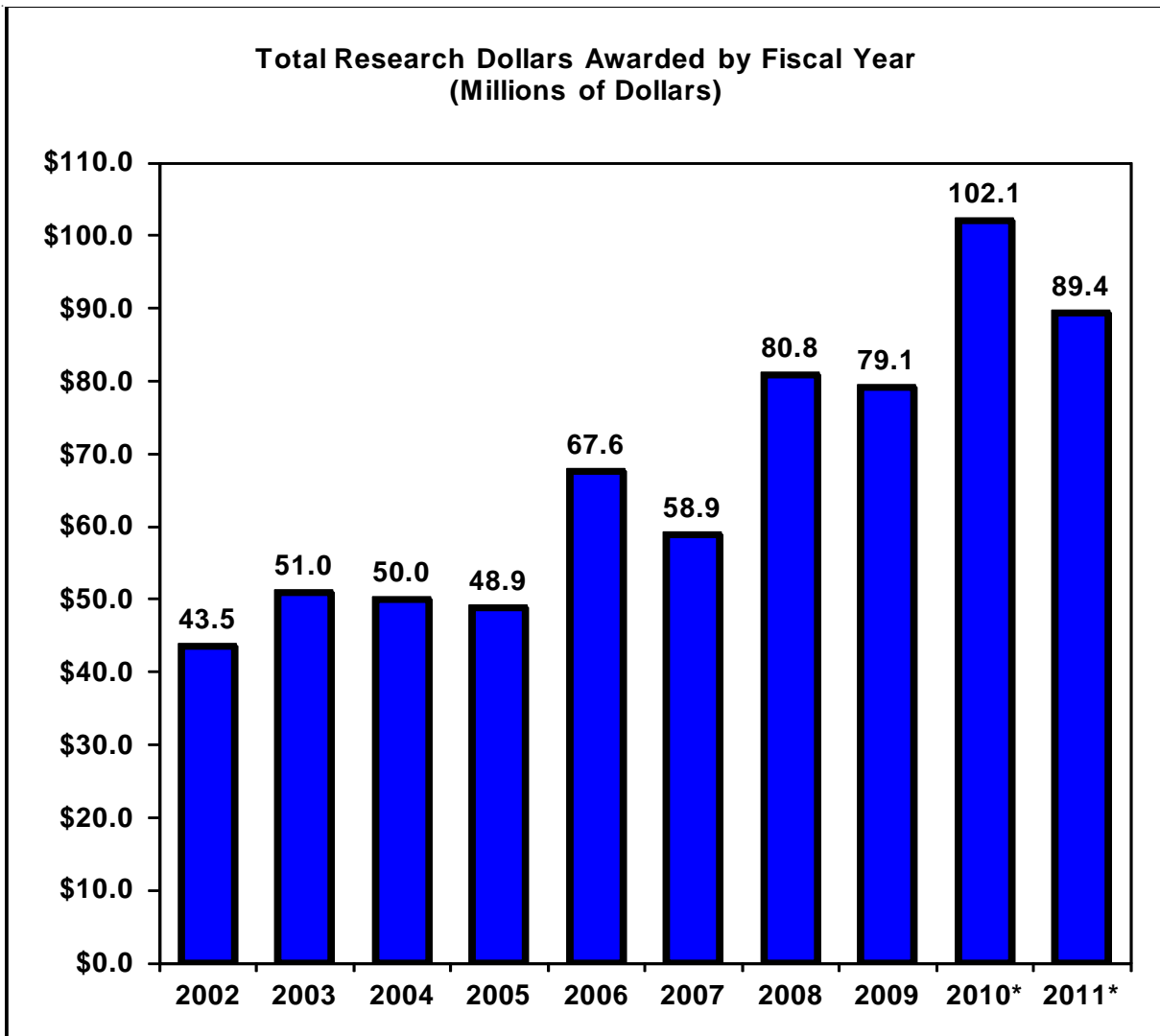

\* Construction is included in years 2010 and 2011, whereas in previous years it was excluded.

# Research Expenditures, FY 2002 - 2011

---

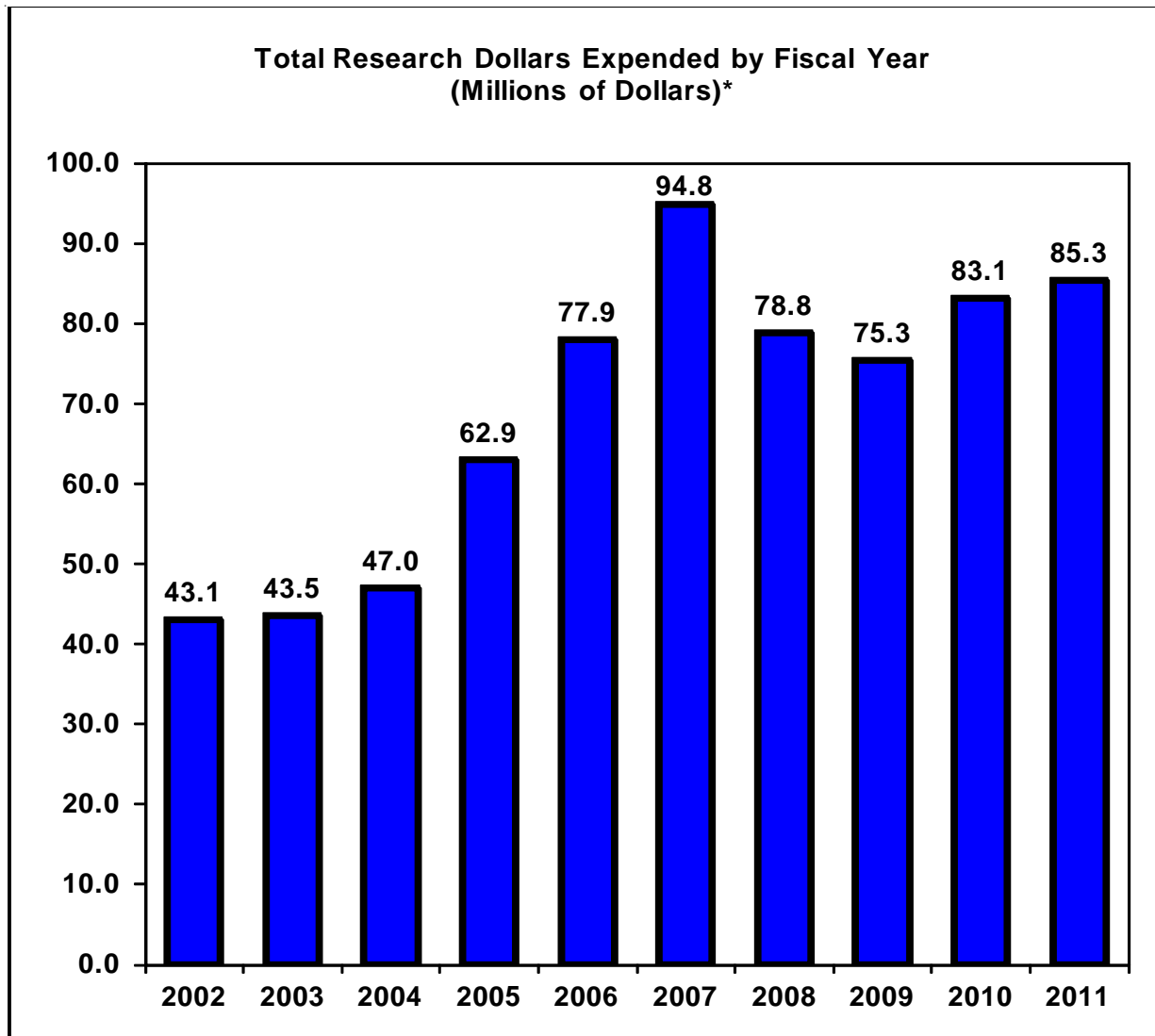

\* All amounts include construction costs. 2007 Construction expenditures were \$29.8M.



# Research Awards by Agency Type

## Distribution of Funds by Agency Type FY 2011

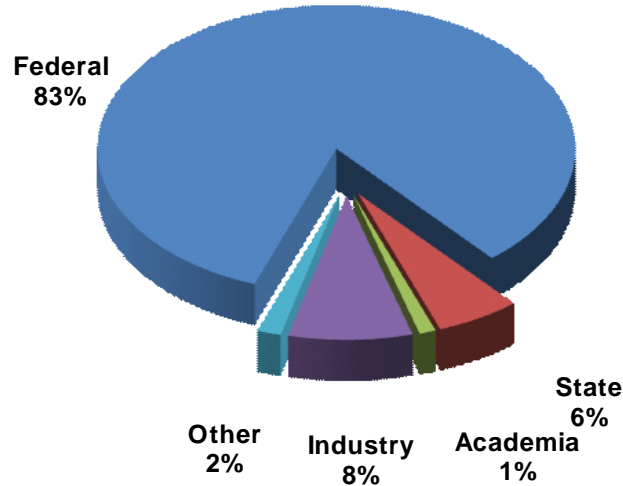

	FY 10*	FY 11*
<b>Federal</b>		
Commerce (DOC)	\$987	\$567
Defense (DOD)	\$46,251	\$47,745
Energy (DOE)	\$12,589	\$1,034
Health and Human Services (DHHS)	\$929	\$143
National Aeronautics and Space Administration (NASA)	\$21,667	\$16,663
National Science Foundation (NSF)	\$3,318	\$3,343
Other	\$1,791	\$4,821
<b>Subtotal</b>	<b>\$87,531</b>	<b>\$74,315</b>
<b>State of Alabama</b>	\$11,963	\$5,100
<b>Academia</b>	\$907	\$1,000
<b>Industry/Commercial</b>	\$1,532	\$7,494
<b>Other</b>	\$209	\$1,447
<b>Total</b>	<b>\$102,142</b>	<b>\$89,356</b>

All amounts represent thousands of dollars.

\*Construction included in years 2010 and 2011, but excluded in previous years.

# Research Awards by Performing Unit

	FY 10*	FY 11*
<b>Academic Units</b>		
Business Administration	\$1,260	\$2,511
Engineering	\$3,315	\$1,651
Liberal Arts	\$281	\$230
Nursing	\$179	\$44
Science	\$2,607	\$2,672
Provost	\$6,328	\$5,316
<b>Subtotal</b>	<b>\$13,968</b>	<b>\$12,424</b>
<b>Research Units</b>		
Center for Applied Optics	\$2,036	\$651
Center for Management and Economic Research	\$1,462	\$1,091
Center for Management of Science and Technology	\$858	\$2,089
Center for Modeling, Simulation, and Analysis	\$2,009	\$1,574
Center for Space Plasma and Aeronomic Research	\$5,102	\$3,326
Center for Systems Studies	\$422	\$1,964
Earth System Science Center	\$10,570	\$9,458
Information Technology and Systems Center	\$5,225	\$5,610
Laboratory for Structural Biology	\$467	\$0
Propulsion Research Center	\$1,222	\$1,311
Research Institute	\$6,141	\$7,693
Rotorcraft Systems Engineering and Simulation Center	\$2,687	\$3,957
Small Business Development Center	\$176	\$138
Systems Management and Production Center	\$34,097	\$35,309
VP for Research	\$161	\$1,587
<b>Subtotal</b>	<b>\$72,634</b>	<b>\$75,758</b>
<b>Finance</b>		
VP for Finance & Administration	\$15,539	\$1,175
<b>Total</b>	<b>\$102,142</b>	<b>\$89,356</b>

All amounts represent thousands of dollars.

\*Construction is included in years 2010 and 2011, whereas in previous years it was excluded.

**Awards by Thrust Group: FY11**

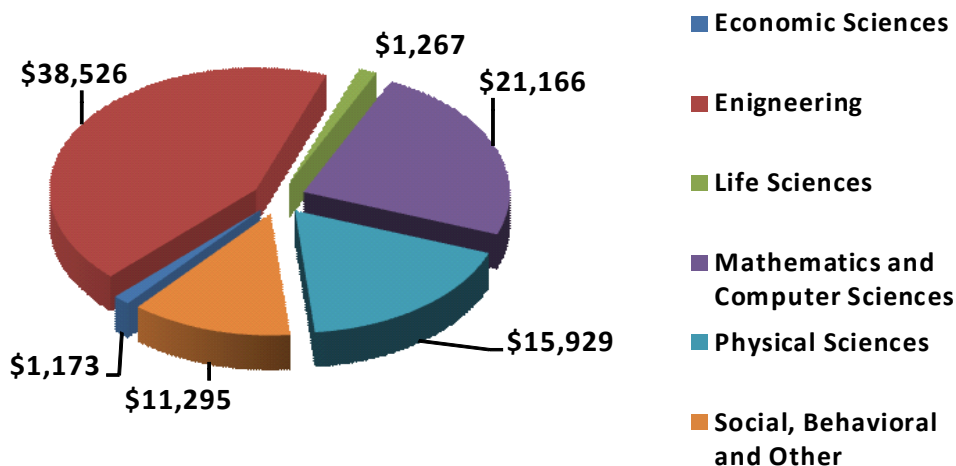

Sponsored Program Awards by Research Thrust Area (Thousands of Dollars)		
	FY10	FY11
Economic Sciences	\$8,171	\$1,173
Engineering	\$27,088	\$38,526
Life Sciences	\$2,431	\$1,267
Mathematics and Computer Sciences	\$23,064	\$21,166
Physical Sciences	\$19,060	\$15,929
Social, Behavioral and Other	\$22,328	\$11,295
<b>Total</b>	<b>\$102,142</b>	<b>\$89,356</b>

Office of Research Summary Statistics		
	FY10	FY11
Total Value of Research Awards (in millions)*	\$102.1	\$89.4
Total Value of Proposals Submitted (in millions)*	\$272.7	\$310.1
Total Value of Subcontracts and Consulting Agreements Awarded (in millions)	\$6.6	\$12.9
Total Research Expenditures (in millions)*	\$83.1	\$85.3
Total Value of Government Furnished Property (in millions)	\$1.5	\$1.9
Number of Proposals Submitted	871	934
Number of Awards	1577	1354
Number of Active Projects**	905	927

\* Construction is included in years 2010 and 2011, whereas in previous years it was excluded.

\*\* Number includes all contracts & grants that were active during the fiscal years.

# Index

<b>A</b>			
ACADEMIC PROGRAM INVENTORY	80-81	undergraduate upper division by term	67
ACCREDITATION	11	weighted by department and level	74-75
ACT SCORES	40	weighting factors	72-73
ADMINISTRATION:		<b>D</b>	
Board of Trustees	15	DEGREES AWARDED:	
deans	17	awards (chart)	82
department chairs	17	by discipline	84-86
directors	18-19	by level	83
UAH	16	double majors	87
University of Alabama System	16	joint/shared program awards	
AGE:		by campus	88
faculty	26	DIRECTORS/COORDINATORS	18-19
students	38-39	DOUBLE MAJORS	87
<b>B</b>		<b>E</b>	
BOARD OF TRUSTEES	15	EMPLOYEES, <i>See Faculty, Staff</i>	
BUILDING INVENTORY	97-98	ENROLLMENT, <i>See Students</i>	
<b>C</b>		EXPENDITURES:	
CAREER SERVICES	48	two-year summary	97
CHAIRS, Department	17	research FY 2002-2011 (chart)	104
CLASS ENROLLMENT:		summary FY 11 (chart)	96
average class size	78	<b>F</b>	
number of sections offered in fall terms	78	FACULTY:	
summary of sections	79	by appointment	23
CLASSIFICATION OF INSTRUCTIONAL PROGRAMS (CIP) Codes	72-73	by college and age	26
COMPLEXITY WEIGHTS	72-73	by college and gender	26
CONTINUING EDUCATION:		by college and highest degree earned	25
activities conducted	90	by college and rank	25
CEU units produced	89	by department and tenure status	27
enrollment	89	FTE	28
Cooperative Education:		full-time by college and department	28
students by college and major (chart)	49	by gender	26
total enrollment	49	by highest degree earned	24
CREDIT HOUR PRODUCTION:		part-time by college and department	28
annual by level	65	by rank	24
annual weighted by department	74-75	salary comparison by college and rank	29
annual weighted credit hours five-year summary	76-77	by tenure status	24, 27
graduate level I by term	68	FINANCE:	
graduate level II by term	69	current funds revenues and expenditures, FY 2011 (chart)	96
graduate by department five-year summary	71	current funds revenues and expenditures, two-year summary	97
undergraduate by department five-year summary	70		
undergraduate lower division by term	66		

FINANCIAL AID:			
amount of awards by type	46		
graduate teaching and research assistantships	47		
number of awards by type	46		
FOREIGN STUDENTS BY COUNTRY,	45		
FOUNDING,	10		
FULL-TIME EQUIVALENCY (FTE):			
faculty	28		
students	64		
		<b>G</b>	
GENDER:			
faculty	24, 26		
students	36, 38		
students by college and race	63		
GRADUATE STUDENTS:			
by age	38		
by college, race and gender	63		
departmental enrollment, fall term	55		
enrollment by state of origin	44		
full-time fall enrollment by college (chart)	59		
by gender and academic level	36		
enrollment report	53		
in-state enrollment by county of origin	41		
part-time fall enrollment			
by college	55, 59		
by race	37		
teaching and research assistantships			
by department	47		
by term and college, five-year summary	60		
tuition support expenditures by department	47		
GRADUATE TEACHING AND RESEARCH ASSISTANTSHIPS,	47		
		<b>H</b>	
HEADCOUNT ENROLLMENT:			
annual unduplicated	35		
fall terms (chart)	35		
headcount and FTE (chart)	64		
headcount report	53		
HISTORY OF THE UNIVERSITY,	10		
		<b>I</b>	
INTERNATIONAL ENROLLMENT,	44		
		<b>J</b>	
JOINT DEGREE PROGRAMS:			
awards by campus	89		
		<b>L</b>	
LIBRARY:			
collection development	93		
holdings	92		
		<b>M</b>	
MISSION STATEMENT	9		
		<b>O</b>	
ORIGIN OF STUDENTS:			
first-time freshman by state (map)	42		
graduate enrollment by state	44		
in-state first-time freshmen by county	40		
international students by country	45		
total enrollment by state (map)	43		
total in-state enrollment by county	41		
undergraduate enrollment by state	44		
		<b>P</b>	
PHYSICAL PLANT: building inventory,	98-99		
PROGRAM INVENTORY,	80-81		
		<b>R</b>	
RACE:			
enrollment by race and classification	37		
graduate students			
by college, race, and gender	63		
undergraduate students			
by college, race, and gender	63		
RESEARCH:			
awards by agency (chart)	105		
awards by performing unit	106		
expenditures (chart)	104		
research dollars awards (chart)	103		
sponsored programs			
by research thrust area	107		
statistics	107		
RESIDENCE: <i>See Origin</i>			
REVENUES:			
two-year summary	97		
summary, FY 2011 (chart)	96		

# Index

---

<b>S</b>		<b>U</b>	
Sex, See <i>Gender</i>		UNDERGRADUATE STUDENTS:	
SALARY, FACULTY COMPARISON		by age	38
BY COLLEGE AND RANK	29	by age and college	39
SHARED DEGREE PROGRAMS:		by college and classification	62
awards by campus	89	by college, race, and gender	63
STAFF, FULL-TIME:		enrollment	
by job category (chart)	30	by gender and classification	36
by organizational area (chart)	30	enrollment by race	37
by organizational area		enrollment by state of origin	43
and job classification	31-32	enrollment by term and college,	
STUDENTS:		five-year summary	60
by college and class rank	62	fall enrollment by department	54
enrollment by race and classification	37	fall undergraduate enrollment	
fall enrollment by level and gender	36	by department	54
fall enrollment, ten-year summary		first-time freshmen	
(chart)	35	by state of origin (map)	42
fall graduate enrollment		full-time fall enrollment	
by department	55	by college (chart)	58
fall undergraduate enrollment		headcount enrollment report	53
by department	54	in-state enrollment by county	41
full-time fall graduate enrollment		in-state, first-time freshmen by county	40
by college	53, 55	part-time enrollment	
full-time fall undergraduate enrollment		by college (chart)	58
by college	53, 54		
graduate enrollment		<b>W</b>	
by college, race, and gender	63	WEIGHTED CREDIT HOURS:	
graduate enrollment		annual by department,	
by department and level	57	five-year summary	76-77
part-time fall graduate enrollment		by department and level	74-75
by college	53, 55		
part-time fall undergraduate enrollment			
by college	53, 54		
undergraduate enrollment			
by college, race, and gender	63		
undergraduate enrollment			
by department and classification	56		
undergraduate enrollment by gender	36		
undergraduate enrollment			
by term & college, 5-year summary	60		
<b>T</b>			
TENURE, FACULTY	24, 27		