

2009- 2010

FACT BOOK



**The Office of Institutional Research
The University of Alabama in Huntsville**

Published 2012

The University of Alabama in Huntsville is committed to equal opportunity in employment and education. The University does not discriminate in any program or activity on the basis of race, color, religion, sex, age, or national origin or against qualified handicapped persons, and it maintains an affirmative action program for protected minorities and women.



GENERAL INFORMATION

| | |
|------------------------|----|
| Mission Statement..... | 9 |
| A Brief History | 10 |
| Accreditation | 11 |

ADMINISTRATION

| | |
|--|----|
| Board of Trustees..... | 15 |
| Administration, 2009-10 | 16 |
| Deans and Department Chairs, 2009-10 | 17 |
| Directors, 2009-10 | 18 |

FACULTY AND STAFF

| | |
|---|----|
| Full-Time Faculty by Appointment 2005-2010 | 23 |
| Full-Time Faculty Profile, Fall 2009 | 24 |
| Instructional Faculty by Rank & Highest Degree, Fall 2009 | 25 |
| Instructional Faculty by Gender & Age, Fall 2009 | 26 |
| Tenure Status of the Faculty, October 2009..... | 27 |
| Faculty by Department, Fall 2009 | 28 |
| Full-Time Faculty Salary Comparison by College & Rank | 29 |
| Full-Time Staff Profile, Fall 2009..... | 30 |
| Full-Time Permanent Staff by Classification, Fall 2009 | 31 |

STUDENT INFORMATION

| | |
|--|----|
| Headcount Enrollment 2000-2010..... | 35 |
| Enrollment by Academic Level, Gender, Fall 2009 | 36 |
| Enrollment by Race & Classification, Fall 2009..... | 37 |
| Enrollment by Age & Level, Fall 2009 | 38 |
| Undergraduate Enrollment by Age & College, Fall 2009 | 39 |
| ACT Score Summary, In-State Freshmen by County | 40 |
| In-State Enrollment by County & Level, Fall 2009 | 41 |
| First-Time Freshmen by State of Origin, Fall 2009 | 42 |
| Total Enrollment by State of Origin, Fall 2009 | 43 |
| Enrollment by State of Origin & Level, Fall 2009 | 44 |
| Enrollment by Country & Level, Fall 2009..... | 45 |
| Student Financial Aid, 2009-10 | 46 |
| Graduate Teaching & Research Assistantships, 2009-10 | 47 |
| Co-op Student Enrollment, 2009-10 | 48 |

Table of Contents

ACADEMIC PROGRAM

Enrollment

| | |
|---|----|
| Total Headcount Enrollment, 2009-10 | 52 |
| Undergraduate Enrollment by Status, Fall 2009 | 53 |
| Graduate Enrollment by Status, Fall 2009 | 54 |
| Undergraduate Enrollment by Classification, Fall 2009 | 55 |
| Graduate Enrollment by Degree Level, Fall 2009 | 56 |
| Undergraduate Enrollment by College & Status | 57 |
| Graduate Enrollment by College & Status | 58 |
| Undergraduate Enrollment by Semester, 2005-2010 | 59 |
| Graduate Enrollment by Semester, 2005-2010 | 60 |
| Total Enrollment by College & Classification, Fall 2009 | 61 |
| Total Enrollment by College & Race & Gender, Fall 2009 | 62 |
| Enrollment by Headcount, FTE, 2005-2009 | 63 |

Credit Hour Production

| | |
|--|----|
| Annual Credit Hour Production | 64 |
| Undergraduate Lower Division Credit Hours, 2009-10 | 65 |
| Undergraduate Upper Division Credit Hours, 2009-10 | 66 |
| Graduate Level I Credit Hours, 2009-10 | 67 |
| Graduate Level II Credit Hours, 2009-10 | 68 |
| Undergraduate Credit Hour Production, 2005-2010 | 69 |
| Graduate Credit Hour Production, 2005-2010 | 70 |
| Classification of Instructional Program & Complexity Weights | 71 |
| Annual Weighted Credit Hour Production by Level, 2009-10 | 73 |
| Annual Weighted Credit Hour Production by Level, 2005-2010 | 75 |
| Class Enrollment Summary, 2009-10 | 77 |
| Fall Class Enrollment Summary, 2005-2009 | 78 |

Degree Programs, Awarded

| | |
|---|----|
| Academic Program Inventory, 2009-10 | 79 |
| Degrees Awarded, 2000-2010 | 81 |
| Degrees Awarded by Level, 1990-2010 | 82 |
| Degrees Awarded by Discipline, 2005-2010 | 83 |
| Degrees Awarded with Double Majors, 2005-2010 | 86 |
| Doctoral Degrees Awarded in Joint/Shared Programs | 87 |

Continuing Education

| | |
|---|----|
| Continuing Education Enrollment, Units | 88 |
| Continuing Education Activities Conducted | 89 |

Library

| | |
|---|----|
| Library Statistics, 2009-10 | 90 |
| Library Collection Development, 2005-10 | 91 |

FINANCIAL & PHYSICAL RESOURCES

| | |
|--|----|
| Financial Distribution Summary, FY 2010 | 95 |
| Summary of Revenues and Expenditures, FY 2009-2010 | 96 |
| Inventory of Existing Buildings, 2009-10 | 97 |

RESEARCH

| | |
|--|-----|
| Research Dollars Awarded, FY 2001-2010 | 101 |
| Research Expenditures, FY 2001-2010..... | 102 |
| Research Awards by Agency Type | 103 |
| Research Awards by Performing Unit..... | 104 |
| Research Statistics | 105 |
| | |
| Index | 106 |



GENERAL INFORMATION

IN THIS SECTION

Mission Statement..... 9

A Brief History 10

Accreditation 11



The University of Alabama in Huntsville, a research-intensive university, is committed to rigorous scholarship, innovative education, technological research, cultural growth and entrepreneurial creativity in order to enrich our global community.

Adopted by the Board of Trustees, June 20, 2008.

A Brief History

ORGANIZATION

In 1950, The University of Alabama in Huntsville initiated its academic program as an extension center of The University of Alabama.

In September 1966, the Huntsville Campus became The University of Alabama in Huntsville, an official branch of The University of Alabama.

In 1969, The University of Alabama System was reorganized to provide for the three autonomous campuses, each with a president.

INSTRUCTION AND DEGREES

In 1963, the Huntsville Campus initiated programs leading to graduate degrees to be awarded in Huntsville. In 1964, the first graduate degree was awarded in Huntsville.

In 1964, the Huntsville Campus initiated degree programs leading to the bachelor's degree to be awarded in Huntsville.

In 1968, the first bachelor degrees earned at UAH were awarded in Tuscaloosa. Degrees were awarded in Huntsville the following year.

In 1971, doctoral programs were initiated at UAH.

STUDENTS

In 1964, the first full-time freshman class was enrolled at the Huntsville campus.

RESEARCH

In June 1961, Dr. Wernher von Braun addressed the Alabama legislature and asked for funding of a research institute on the Huntsville campus. The Research Institute Building was occupied in July 1964.

ACCREDITATION

The University of Alabama in Huntsville is accredited by the Commission on Colleges of the Southern Association of Colleges and Schools to award bachelor's, master's, and doctoral degrees.

Adopted by the Board of Trustees, April 28, 1994

INSTITUTIONAL ACCREDITATION

Southern Association of Colleges and Schools

PROFESSIONAL ACCREDITATION

ART

NATIONAL ASSOCIATION OF SCHOOLS OF ART AND DESIGN

BUSINESS ADMINISTRATION

The Association to Advance Collegiate Schools of Business

CHEMISTRY CURRICULUM

American Chemical Society

COMPUTER SCIENCE

Accreditation Board for Engineering and Technology

CHEMICAL ENGINEERING

Accreditation Board for Engineering and Technology

CIVIL ENGINEERING

Accreditation Board for Engineering and Technology

COMPUTER ENGINEERING

Accreditation Board for Engineering and Technology

ELECTRICAL ENGINEERING

Accreditation Board for Engineering and Technology

INDUSTRIAL AND SYSTEMS ENGINEERING

Accreditation Board for Engineering and Technology

MECHANICAL ENGINEERING

Accreditation Board for Engineering and Technology

NURSING

Collegiate Commission on Nursing Education

Alabama Board of Nursing

Music

National Association of Schools of Music



ADMINISTRATION

IN THIS SECTION

| | |
|--|----|
| Board of Trustees..... | 15 |
| Administration, 2009-10 | 16 |
| Deans and Department Chairs, 2009-10 | 17 |
| Directors, 2009-10 | 18 |



| | | |
|---|---------------------|-----------------------|
| The Honorable Bob Riley Governor of the State of Alabama President <i>ex officio</i> of the Board | | |
| Dr. Joseph B. Morton State Superintendent of Education <i>Ex officio</i> member of the Board | | |
| Trustees by Congressional District: | | |
| First District | | |
| Angus R. Cooper, II | | Marietta M. Urquhart |
| | | |
| Second District | | |
| Joseph C. Espy, III | | W. Davis Malone III |
| | | |
| Third District | | |
| Vanessa Leonard | | James W. Wilson III |
| | | |
| Fourth District | | |
| William Britt Sexton | | Finis E. St. John, IV |
| | | |
| Fifth District | | |
| Ronald W. Gray | | Joe H. Ritch |
| | | |
| Sixth District | | |
| Paul W. Bryant, Jr. | | John J. McMahon, Jr. |
| | | |
| Seventh District | | |
| John H. England, Jr. | Karen Phiher Brooks | Andria S. Hurst |
| | | |

Administration 2009-10

The University of Alabama System

Malcolm Portera, Ph.D., Chancellor

Michael A. Bownes, Secretary of the Board of Trustees and Executive Assistant to the Chancellor
Charles R. Nash, Ed.D., Vice Chancellor for Academic Affairs
C. Ray Hayes, Vice Chancellor for Financial Affairs
A. Newton Hamner, General Auditor
Ralph H. Smith II, J.D., General Counsel
Kellee C. Reinhart, Vice Chancellor for System Relations

The University of Alabama in Huntsville

David Williams, Ph.D., President

James Harris, Director, Intercollegiate Athletics
Lewis Radonovich, Ph.D., Vice President & Chief of Staff
Vistasp Karbhari, Ph.D., Provost and Executive Vice President for Academic Affairs
Richard Barth, Assistant Vice President for Enrollment Services
Glenn Dasher, Dean, College of Liberal Arts
Phillip Farrington, Ph. D., Acting Dean, College of Engineering
John Fix, Ph. D., Dean, College of Science
Wilson Luquire, Ph. D., Dean, Library
Debra Moriarity, Ph. D., Dean, Graduate Studies
Fay Raines, Ph.D., Dean of Nursing
John Severn, Ph.D., Associate Provost for Undergraduate Studies & Institutional Effectiveness
James Simpson, Ph. D., Acting Dean, College of Business Administration
Ray Pinner, Vice President for Finance and Administration
Michael Finnegan, Assistant Vice President for Facilities and Operations
Robert Leonard, Controller/Interim Director of Contracts & Grants Accounting
Laurel Long, Assistant Vice President for Human Resources
Chih Loo, Associate Vice President for Budget and Financial Planning
John Maxon, Associate Vice President for University Housing and Campus Business Operations
Patricia Moore, Associate Vice President for Business Services
John Horack, Ph.D., Interim Vice President for Research
Thomas Koshut, Ph.D., Associate Vice President for Research
Delois Smith, Vice President for Diversity & Student Support Services
Jeff Sands, Ph.D., Vice President for University Advancement

Note: Actual Title As of October 1, 2009

Deans and Department Chairs 2009-10

| | |
|--|--|
| Provost and Vice President for Academic Affairs | Dr. Vistasp Karbhari |
| College of Business Administration | |
| Acting Dean | Dr. James Simpson |
| Department Chairs | |
| Accounting & Finance | Dr. John Burnett, Interim |
| Economics & Information Systems | Dr. Allen Wilhite |
| Management & Marketing | Dr. Brent Wren |
| College of Engineering | |
| Acting Dean | Dr. Phillip Farrington |
| Department Chairs | |
| Chemical & Materials Engineering | Dr. Ramon L. Cerro |
| Civil & Environmental Engineering | Dr. Houssam Toutanji |
| Electrical & Computer Engineering | Dr. Reza Adhami |
| Industrial & Systems Engineering/Engineering Mgt. | Dr. James Swain |
| Mechanical & Aerospace Engineering | Dr. Kader Frendi |
| School of Graduate Studies | |
| Dean | Dr. Debra M. Moriarity |
| College of Liberal Arts | |
| Dean | Mr. Glenn Dasher |
| Department Chairs | |
| Art & Art History | Dr. Lillian Joyce (Acting) |
| Communication Arts | Dr. Sonya Brown-Givens |
| Education | Dr. Mary Piersma |
| English | Dr. Rose Norman |
| Foreign Languages and Literature | Dr. Linda Maier, Assistant Chair |
| History | Dr. Andrew Dunar |
| Music | Dr. Donald Bowyer |
| Philosophy | Dr. Andrew Cling |
| Political Science | Dr. Kathleen Hawk |
| Psychology | Dr. Jeff Neuschatz, Assistant Chair |
| Sociology | Dr. Mitchell Berbrier, Assistant Chair |
| Library | |
| Dean | Dr. Wilson Luquire |
| Computer & Network Services | Mr. Don Halverstadt |
| College of Nursing | |
| Dean | Dr. C. Fay Raines |
| College of Science | |
| Dean | Dr. John D. Fix |
| Department Chairs | |
| Atmospheric Science | Dr. John Christy, Interim |
| Biological Science | Dr. Gopi Podila |
| Chemistry | Dr. William Setzer |
| Computer Science | Dr. Heggere Ranganath |
| Mathematical Sciences | Dr. Jia Li |
| Physics | Dr. James Miller |

Note: As of October 1, 2009

Directors, 2009-10

Office of the President

Intercollegiate Athletics
Internal Auditing
Legal
Center for System Studies

Dr. David Williams

Mr. Jim Harris
Dr. Donna S. Reed
Mr. Robert W. Rieder, Jr.
Dr. Mike Griffin

Academic Affairs

Professional & Continuing Studies
Enrollment Management
Financial Aid
Honors Program
Institute for Science Education
Institutional Research
International Education & Research
Student Success Center

Dr. Vistasp Karbhari

Dr. Karen Clanton
Dr. Richard Barth
Mr. Andy Weaver
Dr. Harry Delugach
Dr. James Miller
Ms. Deborah Stowers
Dr. John Pottenger
Dr. Diana Bell

Research

Applied Optics
Earth System Science Center
Humanities Center
Information Technology and Systems Center
Management & Economic Research
Management of Science & Technology
Materials and Surface Sciences
Modeling, Simulation & Analysis
Nano Micro Devices Center
Propulsion Research Center
Research Institute
Rotorcraft Systems Engineering & Simulation Center
Small Business Development Center
Space Plasma & Aeronomic Research & Education
Structural Biology
Systems Management and Production Laboratory
Technology and Commercialization

Dr. John Christy

Dr. Robert Lindquist
Dr. John Christy
Dr. Brian Martine
Dr. Sara Graves
Dr. William Killingsworth
Dr. John Ballenger
Dr. John Gregory
Dr. Mikel Petty
Dr. Robert Lindquist (Interim)
Dr. Robert Frederick, Jr. (Interim)
Dr. Richard Rhoades
Ms. Susan O'Brien (Acting)
Mr. Kannan Grant
Dr. Gary Zank
Dr. Edward Meehan
Dr. Gary Maddux
Mr. Kanaan Grant

Directors 2009-10

(Continued)

Finance and Administration

Mr. Ray M. Pinner

Accounting & Financial Reporting
Bursar
General Accounting
Contracts and Grants Accounting

Budgets and Management Information
Payroll Services

Business Services
Mail Services/ Inventory & Material Control
Procurement Operations
Procurement Services

Facilities and Operations
Building Maintenance & Construction
Custodial Services
Facilities
Grounds Management
Mechanical & Electrical Maintenance
Public Safety

Human Resources
Benefits & Employee Relations
Employment & Employee Relations

Housing

Mr. Robert Leonard
Ms. Winnet Leonard
Ms. Melanie Newby
Mr. Robert Leonard (Interim)

Mr. Chih Loo
Ms. Diane Gibbs

Ms. Patricia Moore
Mr. Talbert Cox
Ms. Suzanne Penn
Mr. Terence Haley

Mr. Michael Finnegan
Mr. Terry Willoughby
Mr. Ravi Seth
Mr. Mark Cowherd
Mr. Robert Redmon
Mr. Thomas Estes
Mr. Charles Gailes

Ms. Laurel Long
Ms. Sandra Parton
Ms. Cindy Backus

Mr. John Maxon

Dean of Students

Dr. Scott Walter

University Advancement

Dr. Jeff Sands



FACULTY AND STAFF

IN THIS SECTION

| | |
|---|----|
| Full-Time Faculty by Appointment 2005-2010 | 23 |
| Full-Time Faculty Profile, Fall 2009 | 24 |
| Instructional Faculty by Rank & Highest Degree, Fall 2009 | 25 |
| Instructional Faculty by Gender & Age, Fall 2009 | 26 |
| Tenure Status of the Faculty, October 2009..... | 27 |
| Faculty by Department, Fall 2009 | 28 |
| Full-Time Faculty Salary Comparison by College & Rank | 29 |
| Full-Time Staff Profile, Fall 2009..... | 30 |
| Full-Time Permanent Staff by Classification, Fall 2009 | 31 |



Full-Time Faculty by Appointment 2005-2010

| | 2005-06 | 2006-07 | 2007-08 | 2008-09 | 2009-10 |
|---|------------|------------|------------|------------|------------|
| Tenure/Tenure Track | 213 | 218 | 213 | 228 | 231 |
| Temporary/Visiting | 14 | 14 | 18 | 9 | 7 |
| Lecturers | 36 | 38 | 41 | 41 | 38 |
| Clinical (Nursing) | 19 | 19 | 23 | 27 | 31 |
| Research | 21 | 17 | 17 | 12 | 12 |
| Academic Affairs Administration* | 19 | 22 | 21 | 21 | 21 |
| Total Academic Affairs Faculty** | 322 | 328 | 333 | 338 | 340 |

* Includes administration with faculty rank (e.g. President, Provost, Associate Provost, Deans, Associate Deans, & Directors of Centers)

** Includes faculty on leave of absence without pay.

Full-Time Faculty Profile, Fall 2009

| Distribution by Rank | | | | | |
|-------------------------|-----------|---------------------|---------------------|-------------------------|------------|
| | Professor | Associate Professor | Assistant Professor | Lecturer/ Instructor | Total |
| Instructional Faculty* | 77 | 95 | 86 | 49 | 307 |
| Research Faculty | 3 | 7 | 2 | 0 | 12 |
| Academic Administrators | 17 | 3 | 1 | 0 | 21 |
| Total | 97 | 105 | 89 | 49 | 340 |
| Percent of Total | 28.5% | 30.9% | 26.2% | 14.4% | 100% |

| Distribution by Highest Degree | | | | | | |
|--------------------------------|------------|------------|--------------|-----------|----------|------------|
| | Doctorate | Masters ** | | Bachelors | None | Total |
| | | Terminal | Not Terminal | | | |
| Instructional Faculty* | 234 | 43 | 30 | 0 | 0 | 307 |
| Research Faculty | 11 | 0 | 1 | 0 | 0 | 12 |
| Academic Administrators | 20 | 1 | 0 | 0 | 0 | 21 |
| Total | 265 | 44 | 31 | 0 | 0 | 340 |
| Percent of Total | 77.9% | 12.9% | 9.1% | 0.0% | 0.0% | 100.0% |

| Distribution by Tenure Status | | | | |
|-------------------------------|------------|----------------|-----------|------------|
| | Tenured | Tenure Earning | Other | Total |
| Instructional Faculty* | 156 | 75 | 76 | 307 |
| Research Faculty | 0 | 0 | 12 | 12 |
| Academic Administrators | 18 | 1 | 2 | 21 |
| Total | 174 | 76 | 90 | 340 |
| Percent of Total | 51.2% | 22.4% | 26.5% | 100.0% |

| Distribution By Gender | | | |
|-------------------------|------------|------------|------------|
| | Male | Female | Total |
| Instructional Faculty* | 190 | 117 | 307 |
| Research Faculty | 11 | 1 | 12 |
| Academic Administrators | 17 | 4 | 21 |
| Total | 218 | 122 | 340 |
| Percent of Total | 64.1% | 35.9% | 100.0% |

*Includes Associate Deans, Department Chairs, and Directors.

**Includes professional certification.

*** Includes faculty on leave of absence without pay.

Instructional Faculty by Rank & Highest Degree, Fall 2009

| Distribution by Rank | | | | | | | | | |
|-------------------------|-----------|--------------|---------------------|--------------|---------------------|--------------|-------------------------|--------------|------------|
| | Professor | | Associate Professor | | Assistant Professor | | Lecturer/ Instructor | | Total |
| Business Administration | 8 | 25.8% | 13 | 41.9% | 8 | 25.8% | 2 | 6.5% | 31 |
| Engineering | 28 | 43.1% | 20 | 30.8% | 9 | 13.8% | 8 | 12.3% | 65 |
| Liberal Arts | 11 | 12.5% | 30 | 34.1% | 32 | 36.4% | 15 | 17.0% | 88 |
| Library | 0 | 0.0% | 0 | 0.0% | 0 | 0.0% | 6 | 100.0% | 6 |
| Nursing | 0 | 0.0% | 7 | 19.4% | 19 | 52.8% | 10 | 27.8% | 36 |
| Science | 30 | 37.0% | 25 | 30.9% | 18 | 22.2% | 8 | 9.9% | 81 |
| Total | 77 | 25.1% | 95 | 30.9% | 86 | 28.0% | 49 | 16.0% | 307 |

| Distribution by Highest Degree | | | | | | | |
|--------------------------------|------------|--------------|-----------|--------------|-----------|-------------|------------|
| | Doctorate | | Masters * | | Total | | |
| | | | Terminal | Not Terminal | | | |
| Business Administration | 27 | 87.1% | 0 | 0.0% | 4 | 12.9% | 31 |
| Engineering | 60 | 92.3% | 0 | 0.0% | 5 | 7.7% | 65 |
| Liberal Arts | 65 | 73.9% | 8 | 9.1% | 15 | 17.0% | 88 |
| Library | 1 | 16.7% | 5 | 83.3% | 0 | 0.0% | 6 |
| Nursing | 5 | 13.9% | 30 | 83.3% | 1 | 2.8% | 36 |
| Science | 76 | 93.8% | 0 | 0.0% | 5 | 6.2% | 81 |
| Total | 234 | 76.2% | 43 | 14.0% | 30 | 9.8% | 307 |

*Includes professional certification.

** Includes faculty on leave of absence without pay.

Instructional Faculty by Gender & Age, Fall 2009

| Distribution by Gender | | | | | |
|-------------------------|------------|------------|------------|------------|------------|
| | Male | | Female | | Total |
| Business Administration | 25 | 81% | 6 | 19% | 31 |
| Engineering | 54 | 83% | 11 | 17% | 65 |
| Liberal Arts | 40 | 45% | 48 | 55% | 88 |
| Library | 1 | 17% | 5 | 83% | 6 |
| Nursing | 3 | 8% | 33 | 92% | 36 |
| Science | 67 | 83% | 14 | 17% | 81 |
| Total | 190 | 62% | 117 | 38% | 307 |

| Distribution by Age | | | | | | |
|-------------------------|----------|-----------|-----------|-----------|-----------|------------|
| | To 29 | 30-39 | 40-49 | 50-59 | 60+ | Total |
| Business Administration | 0 | 8 | 10 | 10 | 3 | 31 |
| Engineering | 1 | 14 | 16 | 17 | 17 | 65 |
| Liberal Arts | 1 | 29 | 24 | 25 | 9 | 88 |
| Library | 0 | 0 | 2 | 2 | 2 | 6 |
| Nursing | 1 | 4 | 11 | 13 | 7 | 36 |
| Science | 0 | 12 | 27 | 26 | 16 | 81 |
| Total | 3 | 67 | 90 | 93 | 54 | 307 |
| Percent of Total | 1% | 22% | 29% | 30% | 18% | 100% |

* Includes faculty on leave of absence without pay.

Tenure Status of Faculty, October 2009

| | Tenured | Tenure Earning | Other * | Percent Tenured |
|--|------------|----------------|-----------|-----------------|
| Business Administration | | | | |
| Accounting & Finance | 3 | 4 | 2 | 33.33% |
| Economics/Information Systems | 7 | 3 | 1 | 63.64% |
| Management/Marketing | 5 | 4 | 2 | 45.45% |
| Subtotal | 15 | 11 | 5 | 48.39% |
| Engineering | | | | |
| Chemical & Materials | 5 | 1 | 0 | 83.33% |
| Civil & Environmental | 4 | 1 | 1 | 66.67% |
| Electrical & Computer | 20 | 2 | 3 | 80.00% |
| Industrial & Systems/ Eng. Mgmt. | 6 | 1 | 0 | 85.71% |
| Mechanical & Aerospace | 9 | 8 | 4 | 42.86% |
| Subtotal | 44 | 13 | 8 | 67.69% |
| Liberal Arts | | | | |
| Art/Art History | 4 | 2 | 3 | 44.44% |
| Communication Arts | 2 | 2 | 1 | 40.00% |
| Education | 2 | 5 | 2 | 22.22% |
| English | 8 | 4 | 8 | 40.00% |
| Foreign Languages & Literature | 5 | 2 | 2 | 55.56% |
| History | 4 | 4 | 1 | 44.44% |
| Music | 3 | 3 | 0 | 50.00% |
| Philosophy | 4 | 1 | 0 | 80.00% |
| Political Science | 3 | 2 | 0 | 60.00% |
| Psychology | 4 | 2 | 0 | 66.67% |
| Sociology | 3 | 2 | 0 | 60.00% |
| Subtotal | 42 | 29 | 17 | 47.73% |
| Nursing | 2 | 3 | 31 | 5.56% |
| Science | | | | |
| Atmospheric Science | 8 | 0 | 0 | 100.00% |
| Biological Science | 8 | 2 | 1 | 72.73% |
| Chemistry | 9 | 2 | 1 | 75.00% |
| Computer Science | 8 | 2 | 1 | 72.73% |
| Mathematics | 12 | 3 | 4 | 63.16% |
| Physics | 8 | 10 | 2 | 40.00% |
| Subtotal | 53 | 19 | 9 | 65.43% |
| Library | 0 | 0 | 6 | 0.00% |
| Academic Affairs Administration | 18 | 1 | 2 | 85.71% |
| Total | 174 | 76 | 78 | 53.05% |

* Other includes Clinical, Temporary, Term, and Visiting Faculty.

** Includes faculty on leave of absence without pay.

Does not include Research Faculty.

Faculty by Department, Fall 2009

| | Full-Time Faculty Headcount | | | Part-Time Faculty | Part-Time FTE** | Total FTE |
|--------------------------------|-----------------------------|-----------|-----------|-------------------|-----------------|---------------|
| | Teaching* | Admin | Research | | | |
| Business Administration | | | | | | |
| Accounting & Finance | 9 | 0 | 0 | 5 | 1.00 | 10.00 |
| Economics/Information Systems | 11 | 0 | 0 | 3 | 1.25 | 12.25 |
| Management/Marketing | 11 | 3 | 1 | 9 | 2.00 | 17.00 |
| Subtotal | 31 | 3 | 1 | 17 | 4.25 | 39.25 |
| Engineering | | | | | | |
| Chemical & Materials | 6 | 1 | 0 | 0 | 0.00 | 7.00 |
| Civil & Environmental | 6 | 1 | 0 | 2 | 0.33 | 7.33 |
| Electrical & Computer | 25 | 1 | 1 | 6 | 1.50 | 28.50 |
| Industrial & Systems | 7 | 3 | 0 | 4 | 1.00 | 11.00 |
| Mechanical & Aerospace | 21 | 0 | 0 | 8 | 2.83 | 23.83 |
| Subtotal | 65 | 6 | 1 | 20 | 5.66 | 77.66 |
| Liberal Arts | | | | | | |
| Art & Art History | 9 | 1 | 0 | 1 | 0.50 | 10.50 |
| Communication Arts | 5 | 0 | 0 | 5 | 1.50 | 6.50 |
| Education | 9 | 0 | 0 | 4 | 2.75 | 11.75 |
| English | 20 | 0 | 0 | 20 | 10.00 | 30.00 |
| Foreign Languages & Literature | 9 | 0 | 0 | 6 | 2.58 | 11.58 |
| History | 9 | 1 | 0 | 7 | 3.25 | 13.25 |
| Music | 6 | 0 | 0 | 25 | 6.01 | 12.01 |
| Philosophy | 5 | 0 | 0 | 0 | 0.00 | 5.00 |
| Political Science | 5 | 0 | 0 | 3 | 0.72 | 5.72 |
| Psychology | 6 | 0 | 0 | 2 | 0.50 | 6.50 |
| Sociology | 5 | 0 | 0 | 2 | 0.47 | 5.47 |
| Subtotal | 88 | 2 | 0 | 75 | 28.28 | 118.28 |
| Nursing | 36 | 3 | 0 | 16 | 4.56 | 43.56 |
| Science | | | | | | |
| Atmospheric Science | 8 | 1 | 0 | 1 | 0.25 | 9.25 |
| Biological Science | 11 | 1 | 1 | 3 | 1.00 | 14.00 |
| Chemistry | 12 | 1 | 4 | 1 | 0.25 | 17.25 |
| Computer Science | 11 | 1 | 0 | 9 | 2.75 | 14.75 |
| Materials Science | 0 | 0 | 0 | 0 | 0.00 | 0.00 |
| Mathematical Science | 19 | 0 | 1 | 11 | 4.83 | 24.83 |
| Physics | 20 | 2 | 3 | 3 | 0.83 | 25.83 |
| Subtotal | 81 | 6 | 9 | 28 | 9.91 | 105.91 |
| Library | 6 | 1 | 0 | 0 | 0.00 | 7.00 |
| Total | 307 | 21 | 11 | 156 | 52.66 | 391.66 |

* Includes Department Chairs

**The FTE of part-time faculty is derived by totaling the hours taught by part-time faculty during the fall semester and dividing by 12.

*** Includes faculty on leave of absence without pay.

Full-Time Faculty Salary Comparison by College & Rank

| | Professor | | | Associate Professor | | | Assistant Professor | | | Instructor/Lecturer | | |
|------------------------|-----------|---------|---------|---------------------|---------|---------|---------------------|--------|---------|---------------------|--------|---------|
| | Min | Mean | Max | Min | Mean | Max | Min | Mean | Max | Min | Mean | Max |
| Business Admin. | | | | | | | | | | | | |
| 2004-2005 | 82,809 | 89,575 | 100,708 | 66,179 | 83,644 | 96,455 | 68,142 | 85,349 | 93,203 | 37,500 | 47,523 | 56,068 |
| 2005-2006* | 86,500 | 103,263 | 142,500 | 72,000 | 91,756 | 105,126 | 53,250 | 86,375 | 100,000 | 45,409 | 57,395 | 69,382 |
| 2006-2007* | 92,500 | 106,703 | 132,129 | 76,200 | 97,756 | 120,000 | 57,650 | 90,841 | 105,300 | 65,000 | 69,727 | 74,454 |
| 2007-2008* | 102,750 | 120,478 | 138,850 | 84,075 | 106,599 | 128,000 | 55,000 | 88,309 | 111,625 | 74,209 | 76,745 | 79,282 |
| 2008-2009* | 102,750 | 126,546 | 168,488 | 84,075 | 111,414 | 130,000 | 77,000 | 95,926 | 111,625 | 69,545 | 92,273 | 115,000 |
| Engineering | | | | | | | | | | | | |
| 2004-2005 | 80,037 | 94,138 | 123,362 | 65,184 | 72,628 | 82,587 | 64,200 | 66,493 | 68,546 | 45,024 | 46,512 | 48,000 |
| 2005-2006* | 82,923 | 100,756 | 133,329 | 68,944 | 78,655 | 102,256 | 65,000 | 69,495 | 71,480 | 40,000 | 47,153 | 50,900 |
| 2006-2007* | 89,128 | 105,597 | 134,297 | 71,995 | 81,519 | 105,365 | 52,000 | 70,444 | 75,918 | 42,000 | 49,803 | 54,454 |
| 2007-2008* | 92,059 | 110,587 | 146,594 | 77,827 | 86,133 | 99,708 | 46,000 | 72,550 | 80,589 | 44,500 | 52,164 | 59,355 |
| 2008-2009* | 88,884 | 109,954 | 146,594 | 75,000 | 86,821 | 102,830 | 63,000 | 78,775 | 110,500 | 44,500 | 50,373 | 59,355 |
| Liberal Arts | | | | | | | | | | | | |
| 2004-2005 | 51,528 | 62,181 | 70,166 | 44,560 | 50,246 | 69,379 | 40,000 | 44,721 | 55,640 | 27,500 | 33,013 | 38,858 |
| 2005-2006* | 58,301 | 72,964 | 99,985 | 48,090 | 53,655 | 66,152 | 37,500 | 46,653 | 58,561 | 30,000 | 33,557 | 43,561 |
| 2006-2007* | 62,468 | 77,996 | 106,375 | 50,622 | 57,218 | 69,869 | 42,000 | 48,881 | 61,989 | 30,000 | 34,990 | 44,182 |
| 2007-2008* | 67,434 | 82,026 | 113,970 | 53,025 | 60,909 | 74,162 | 45,600 | 52,033 | 64,904 | 32,000 | 36,881 | 47,377 |
| 2008-2009* | 66,908 | 79,795 | 113,970 | 49,000 | 60,726 | 74,162 | 42,000 | 51,528 | 61,585 | 32,000 | 37,283 | 47,377 |
| Nursing | | | | | | | | | | | | |
| 2004-2005 | 69,886 | 69,886 | 69,886 | 51,725 | 54,437 | 56,900 | 40,000 | 46,181 | 52,970 | -- | -- | -- |
| 2005-2006* | -- | -- | -- | 56,880 | 58,917 | 60,154 | 43,850 | 51,741 | 67,667 | 43,000 | 43,418 | 44,370 |
| 2006-2007* | -- | -- | -- | 58,668 | 63,328 | 68,200 | 48,370 | 53,815 | 65,000 | 45,000 | 46,586 | 48,170 |
| 2007-2008* | -- | -- | -- | 64,330 | 67,939 | 73,795 | 51,000 | 56,853 | 66,139 | 47,000 | 49,150 | 50,855 |
| 2008-2009* | -- | -- | -- | 64,330 | 67,525 | 73,795 | 51,000 | 56,878 | 67,500 | 47,000 | 48,433 | 50,855 |
| Science | | | | | | | | | | | | |
| 2004-2005 | 58,190 | 77,669 | 139,179 | 54,285 | 64,873 | 83,073 | 48,732 | 57,929 | 75,332 | 30,000 | 36,801 | 42,077 |
| 2005-2006* | 63,797 | 84,872 | 150,813 | 58,042 | 66,877 | 87,972 | 41,246 | 60,497 | 79,975 | 30,335 | 38,668 | 46,364 |
| 2006-2007* | 67,487 | 92,891 | 161,870 | 60,863 | 70,566 | 92,871 | 50,000 | 62,990 | 84,474 | 35,818 | 42,828 | 50,109 |
| 2007-2008* | 70,983 | 96,644 | 140,385 | 64,501 | 74,712 | 94,421 | 50,000 | 64,259 | 86,971 | 36,363 | 46,570 | 54,116 |
| 2008-2009* | 70,983 | 99,927 | 190,000 | 60,490 | 73,918 | 94,421 | 52,000 | 65,244 | 86,971 | 38,363 | 46,570 | 59,528 |
| Library | | | | | | | | | | | | |
| 2004-2005 | -- | -- | -- | 46,264 | 46,264 | 46,264 | -- | -- | -- | 21,375 | 27,057 | 42,149 |
| 2005-2006* | -- | -- | -- | -- | -- | -- | -- | -- | -- | 26,117 | 31,373 | 49,199 |
| 2006-2007* | -- | -- | -- | -- | -- | -- | -- | -- | -- | 27,409 | 30,365 | 38,864 |
| 2007-2008* | -- | -- | -- | -- | -- | -- | -- | -- | -- | 26,098 | 31,806 | 41,736 |
| 2008-2009* | -- | -- | -- | -- | -- | -- | -- | -- | -- | 26,098 | 32,122 | 41,736 |

Salaries are reported on a 9-month basis except for Library.
 * Beginning 2005-06 UAH SUG Comparison Data was used with a twelve months to nine months conversion factor of .8182.

Source: Office of the Provost and Vice President for Academic Affairs and the Office of Institutional Research, and Office of Budgets and Management Information

Full-Time Staff Profile, Fall 2009

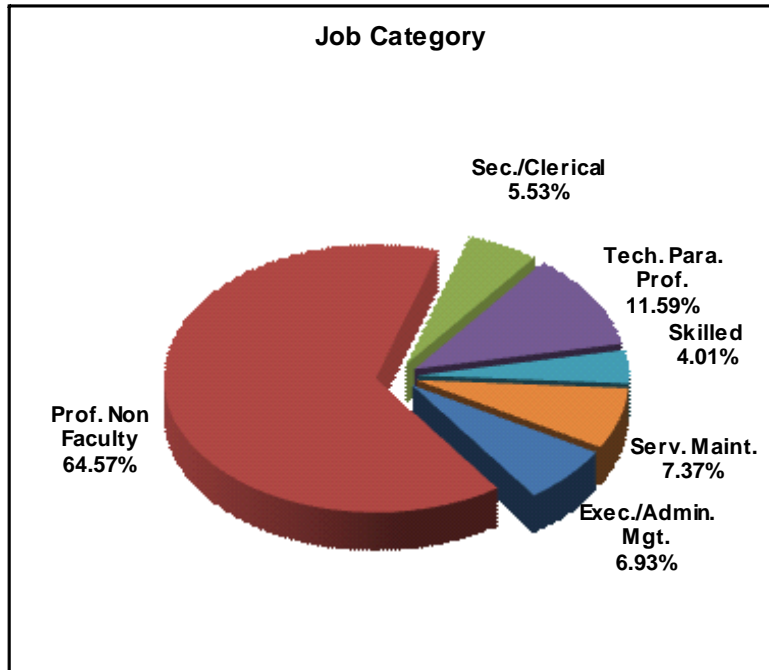

Job Category

| | |
|-----------------------------|------------|
| Executive/Admin. Management | 64 |
| Professional Non-Faculty | 596 |
| Secretarial/Clerical | 51 |
| Technical/Para Professional | 107 |
| Skilled | 37 |
| Service Maintenance | 68 |
| Total | 923 |

Organizational Area

| | |
|--------------------------|------------|
| President's Office | 28 |
| Academic Affairs | 239 |
| Finance & Administration | 201 |
| Student Affairs | 21 |
| University Advancement | 21 |
| Research | 413 |
| Total | 923 |

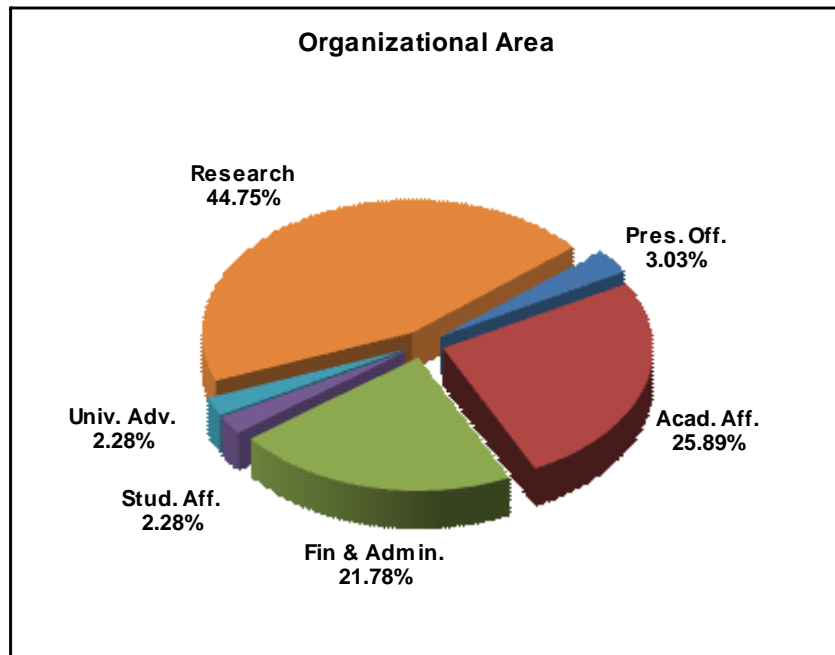

Full-Time Permanent Staff by Classification, Fall 2009

| | Executive* Managerial | Professional Non-Faculty | Secretarial/ Clerical | Technical/ Para-Professional | Skilled Crafts | Service/ Maintenance | Total |
|--|--------------------------|-----------------------------|--------------------------|---------------------------------|-------------------|-------------------------|------------|
| Office of the President | | | | | | | |
| Intercollegiate Athletics | 2 | 4 | 0 | 0 | 0 | 0 | 6 |
| | 1 | 17 | 1 | 3 | 0 | 0 | 22 |
| Subtotal | 3 | 21 | 1 | 3 | 0 | 0 | 28 |
| Office of the VP for Academic Affairs | | | | | | | |
| Academic Advisement | 2 | 7 | 0 | 0 | 0 | 0 | 9 |
| Computer & Network Services | 0 | 1 | 0 | 0 | 0 | 0 | 1 |
| Continuing Education | 3 | 23 | 1 | 4 | 0 | 0 | 31 |
| Cooperative Education | 1 | 13 | 2 | 4 | 0 | 0 | 20 |
| Enrollment Services | 0 | 1 | 0 | 0 | 0 | 0 | 1 |
| Financial Aid | 2 | 19 | 7 | 5 | 0 | 0 | 33 |
| Graduate Studies | 1 | 4 | 1 | 0 | 0 | 0 | 6 |
| Honors Program | 1 | 2 | 1 | 1 | 0 | 0 | 5 |
| Institute for Science Education | 0 | 0 | 0 | 1 | 0 | 0 | 1 |
| International Program | 0 | 15 | 4 | 2 | 0 | 0 | 21 |
| Library | 0 | 1 | 0 | 1 | 0 | 0 | 2 |
| Testing Services | 1 | 5 | 3 | 11 | 0 | 0 | 20 |
| | 0 | 2 | 0 | 0 | 0 | 0 | 2 |
| Academic Colleges | | | | | | | |
| College of Business Administration | 2 | 4 | 0 | 4 | 0 | 0 | 10 |
| College of Engineering | 3 | 9 | 2 | 13 | 0 | 0 | 27 |
| College of Liberal Arts | 1 | 3 | 2 | 8 | 0 | 0 | 14 |
| College of Nursing | 3 | 8 | 2 | 3 | 0 | 0 | 16 |
| College of Science | 2 | 8 | 2 | 8 | 0 | 0 | 20 |
| Subtotal | 22 | 125 | 27 | 65 | 0 | 0 | 239 |

* Includes Vice-Presidents, Deans, and Associate & Assistant Deans with executive/managerial responsibilities and faculty rank.

Full-Time Permanent Staff by Classification, Fall 2009

(Continued)

| | Executive/ Managerial | Professional Non-Faculty | Secretarial/ Clerical | Technical/ Para-Professional | Skilled Crafts | Service/ Maintenance | Total |
|--|--------------------------|-----------------------------|--------------------------|---------------------------------|-------------------|-------------------------|------------|
| Office of the VP for Finance & Administration | | | | | | | |
| Accounting | 1 | 1 | 0 | 0 | 0 | 0 | 2 |
| Budgets & Management Info. | 1 | 13 | 6 | 2 | 0 | 0 | 22 |
| Business Services | 2 | 5 | 1 | 2 | 0 | 0 | 10 |
| Facilities & Operations | 4 | 7 | 7 | 3 | 0 | 0 | 21 |
| Housing | 3 | 12 | 1 | 6 | 34 | 67 | 123 |
| Human Resources | 1 | 2 | 0 | 6 | 0 | 1 | 10 |
| | 3 | 6 | 2 | 2 | 0 | 0 | 13 |
| Subtotal | 15 | 46 | 17 | 21 | 34 | 68 | 201 |
| Office of the VP for Research | | | | | | | |
| Sponsored Programs | 2 | 3 | 0 | 0 | 0 | 0 | 5 |
| Research Centers | 1 | 13 | 0 | 3 | 0 | 0 | 17 |
| Security & Immigration | 8 | 361 | 3 | 12 | 3 | 0 | 387 |
| Technology & Commercialization | 0 | 2 | 0 | 0 | 0 | 0 | 2 |
| | 1 | 1 | 0 | 0 | 0 | 0 | 2 |
| Subtotal | 12 | 380 | 3 | 15 | 3 | 0 | 413 |
| Office of the VP for Student Affairs | | | | | | | |
| Office of Career Services | 4 | 3 | 2 | 1 | 0 | 0 | 10 |
| Multicultural Affairs | 0 | 5 | 0 | 1 | 0 | 0 | 6 |
| University Center | 0 | 1 | 0 | 0 | 0 | 0 | 1 |
| | 1 | 3 | 0 | 0 | 0 | 0 | 4 |
| Subtotal | 5 | 12 | 2 | 2 | 0 | 0 | 21 |
| Office of the VP for University Advancement | | | | | | | |
| | 7 | 12 | 1 | 1 | 0 | 0 | 21 |
| Subtotal | 7 | 12 | 1 | 1 | 0 | 0 | 21 |
| Total | 64 | 596 | 51 | 107 | 37 | 68 | 923 |

* Includes Vice-Presidents, Deans, and Associate & Assistant Deans with executive/managerial responsibilities and faculty rank.

STUDENT INFORMATION

IN THIS SECTION

| | |
|--|----|
| Headcount Enrollment 2000-2010..... | 35 |
| Enrollment by Academic Level, Gender, Fall 2009 | 36 |
| Enrollment by Race & Classification, Fall 2009 | 37 |
| Enrollment by Age & Level, Fall 2009 | 38 |
| Undergraduate Enrollment by Age & College, Fall 2009 | 39 |
| ACT Score Summary, In-State Freshmen by County | 40 |
| In-State Enrollment by County & Level, Fall 2009 | 41 |
| First-Time Freshmen by State of Origin, Fall 2009 | 42 |
| Total Enrollment by State of Origin, Fall 2009 | 43 |
| Enrollment by State of Origin & Level, Fall 2009 | 44 |
| Enrollment by Country & Level, Fall 2009 | 45 |
| Student Financial Aid, 2009-10 | 46 |
| Graduate Teaching & Research Assistantships, 2009-10 | 47 |
| Co-op Student Enrollment, 2009-10 | 48 |



Headcount Enrollment 2000-2010

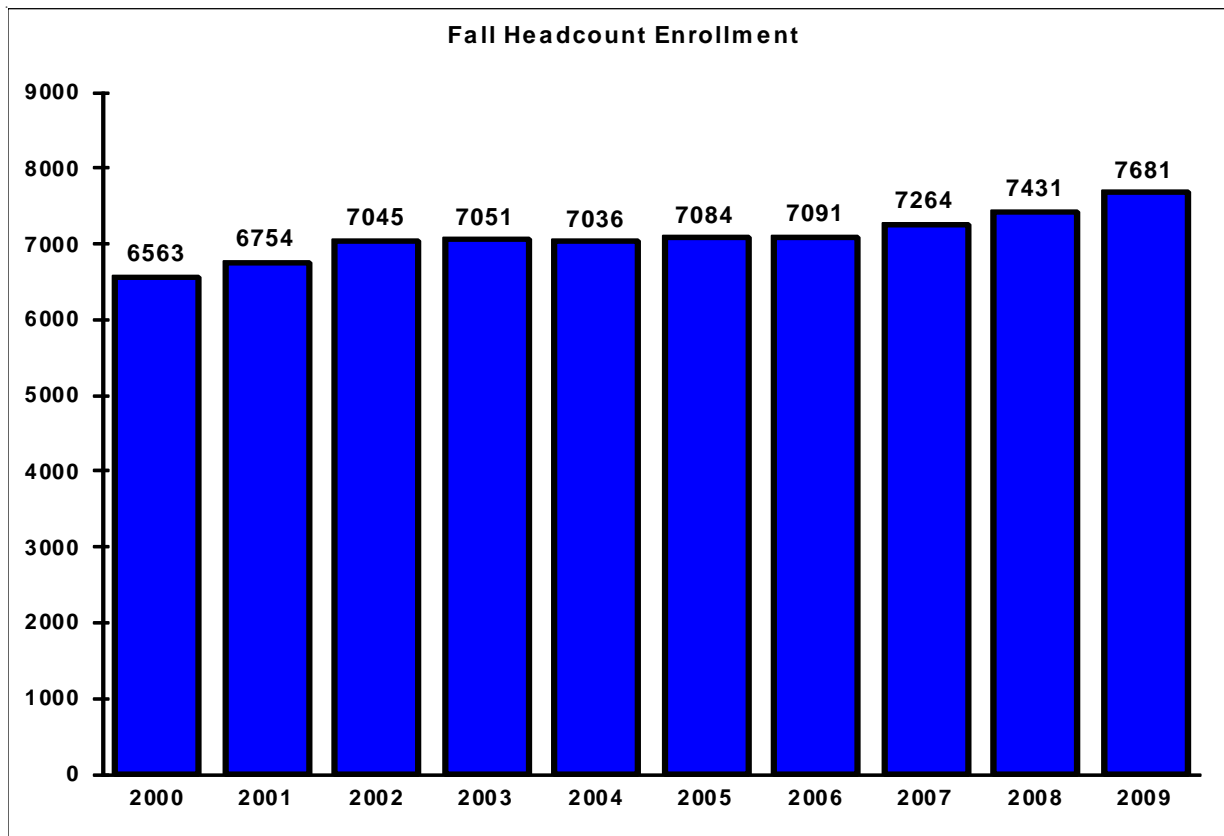

| Annual Unduplicated Headcount, 2000-01 through 2009-10 | | | |
|---|-------|---------|-------|
| 2000-01 | 8,585 | 2005-06 | 8,423 |
| 2001-02 | 8,729 | 2006-07 | 8,461 |
| 2002-03 | 8,456 | 2007-08 | 8,633 |
| 2003-04 | 8,479 | 2008-09 | 8,845 |
| 2004-05 | 8,366 | 2009-10 | 9,102 |

The annual unduplicated headcount indicates the number of students served by The University of Alabama in Huntsville each year. The figures given above are computed by counting once each student registered at the University regardless of whether the student registered for one or more terms.

Enrollment by Academic Level, Gender, Fall 2009

| Enrollment by Academic Level | | | |
|-------------------------------|--------------|--------------|--------------|
| | Male | Female | Total |
| Early Start / Dual Enrollment | 24 | 20 | 44 |
| First-Time Freshmen* | 417 | 358 | 775 |
| All Other Freshmen | 464 | 369 | 833 |
| Sophomores | 661 | 583 | 1,244 |
| Juniors | 696 | 642 | 1,338 |
| Seniors ** | 982 | 903 | 1,885 |
| Undergraduate Total | 3,244 | 2,875 | 6,119 |
| First-Time Grads | 327 | 247 | 574 |
| All Other Grads | 626 | 362 | 988 |
| Graduate Total | 953 | 609 | 1,562 |
| Grand Total | 4,197 | 3,484 | 7,681 |

* First-time, full-time degree seeking freshmen.

** Includes Second Bachelors.

| Enrollment by Gender | | | | |
|----------------------|---------------|----------|----------|----------|
| Fall Term | Undergraduate | | Graduate | |
| | % Male | % Female | % Male | % Female |
| 2005 | 51 | 49 | 61 | 39 |
| 2006 | 51 | 49 | 61 | 39 |
| 2007 | 52 | 48 | 60 | 40 |
| 2008 | 53 | 47 | 60 | 40 |
| 2009 | 53 | 47 | 61 | 39 |

Enrollment by Race & Classification, Fall 2009

| | White | Black | Hispanic | Asian/ Pacific Isl. | American Indian/ Alaskan Native | Non-Resident Alien | Unknown | Total |
|-------------------------------|--------------|--------------|------------|------------------------|------------------------------------|-----------------------|------------|--------------|
| Early Start / Dual Enrollment | 35 | 2 | 0 | 6 | 0 | 0 | 1 | 44 |
| First-Time Freshmen* | 563 | 104 | 25 | 31 | 11 | 17 | 24 | 775 |
| All Other Freshmen | 544 | 160 | 19 | 30 | 7 | 45 | 28 | 833 |
| Sophomore | 888 | 196 | 34 | 33 | 22 | 34 | 37 | 1,244 |
| Junior | 992 | 176 | 23 | 34 | 31 | 46 | 36 | 1,338 |
| Senior** | 1,401 | 250 | 44 | 56 | 30 | 69 | 35 | 1,885 |
| First-Time Grads | 408 | 49 | 5 | 18 | 9 | 77 | 8 | 574 |
| All Other Grads | 726 | 77 | 13 | 26 | 8 | 131 | 7 | 988 |
| Total | 5,557 | 1,014 | 163 | 234 | 118 | 419 | 176 | 7,681 |

* First-time, full-time degree seeking freshmen.

** Includes Second Bachelors.

Enrollment by Age & Level, Fall 2009

| | Undergraduate | | | | Graduate | | | | Combined | |
|-------------------|---------------|--------------|--------------|---------------|------------|------------|--------------|---------------|--------------|----------------|
| | Male | Female | Total | % | Male | Female | Total | % | Total | % |
| Less than 17 | 7 | 3 | 10 | 0.2% | 0 | 0 | 0 | 0.0% | 10 | 0.13% |
| 17 | 44 | 40 | 84 | 1.4% | 0 | 0 | 0 | 0.0% | 84 | 1.09% |
| 18 | 364 | 356 | 720 | 11.8% | 0 | 0 | 0 | 0.0% | 720 | 9.37% |
| 19 | 378 | 347 | 725 | 11.8% | 0 | 0 | 0 | 0.0% | 725 | 9.44% |
| 20 | 402 | 422 | 824 | 13.5% | 1 | 2 | 3 | 0.2% | 827 | 10.77% |
| 21 | 463 | 402 | 865 | 14.1% | 10 | 8 | 18 | 1.2% | 883 | 11.50% |
| 22 | 361 | 293 | 654 | 10.7% | 37 | 24 | 61 | 3.9% | 715 | 9.31% |
| 23 | 265 | 179 | 444 | 7.3% | 54 | 51 | 105 | 6.7% | 549 | 7.15% |
| 24 | 175 | 130 | 305 | 5.0% | 93 | 42 | 135 | 8.6% | 440 | 5.73% |
| 25 | 129 | 96 | 225 | 3.7% | 72 | 49 | 121 | 7.7% | 346 | 4.50% |
| 26-30 | 338 | 257 | 595 | 9.7% | 285 | 159 | 444 | 28.4% | 1,039 | 13.53% |
| 31-35 | 142 | 110 | 252 | 4.1% | 136 | 79 | 215 | 13.8% | 467 | 6.08% |
| 36-40 | 76 | 88 | 164 | 2.7% | 100 | 54 | 154 | 9.9% | 318 | 4.14% |
| 41-50 | 78 | 125 | 203 | 3.3% | 109 | 88 | 197 | 12.6% | 400 | 5.21% |
| 51-64 | 20 | 24 | 44 | 0.7% | 54 | 52 | 106 | 6.8% | 150 | 1.95% |
| 65 and over | 2 | 3 | 5 | 0.1% | 2 | 1 | 3 | 0.2% | 8 | 0.10% |
| Unknown | 0 | 0 | 0 | 0.0% | 0 | 0 | 0 | 0.0% | -- | 0.00% |
| Total | 3,244 | 2,875 | 6,119 | 100.0% | 953 | 609 | 1,562 | 100.0% | 7,681 | 100.00% |
| Median Age | 21 | 21 | 21 | | 29 | 29 | 29 | | 22 | |

Undergraduate Enrollment by Age & College, Fall 2009

| | CBA | ENG | LA | NUR | SCI | ES/DE* | NON-DEGREE** | TOTAL |
|-------------------|-------------|--------------|-------------|------------|-------------|---------------|---------------------|--------------|
| Less than 17 | 0 | 1 | 0 | 0 | 3 | 6 | 0 | 10 |
| 17 | 10 | 16 | 8 | 0 | 9 | 36 | 5 | 84 |
| 18 | 55 | 266 | 103 | 80 | 142 | 1 | 73 | 720 |
| 19 | 112 | 220 | 111 | 85 | 146 | 0 | 51 | 725 |
| 20 | 144 | 216 | 163 | 105 | 155 | 1 | 40 | 824 |
| 21 | 164 | 241 | 177 | 108 | 150 | 0 | 25 | 865 |
| 22 | 142 | 177 | 150 | 58 | 104 | 0 | 23 | 654 |
| 23 | 86 | 137 | 88 | 53 | 62 | 0 | 18 | 444 |
| 24 | 55 | 87 | 61 | 38 | 45 | 0 | 19 | 305 |
| 25 | 57 | 45 | 50 | 20 | 37 | 0 | 16 | 225 |
| 26-30 | 117 | 147 | 118 | 76 | 95 | 0 | 42 | 595 |
| 31-35 | 42 | 84 | 47 | 35 | 31 | 0 | 13 | 252 |
| 36-40 | 31 | 37 | 22 | 31 | 26 | 0 | 17 | 164 |
| 41-50 | 35 | 50 | 38 | 40 | 22 | 0 | 18 | 203 |
| 51-64 | 9 | 9 | 12 | 4 | 4 | 0 | 6 | 44 |
| 65 and over | 1 | 0 | 1 | 0 | 1 | 0 | 2 | 5 |
| Unknown | 0 | 0 | 0 | 0 | 0 | 0 | 0 | 0 |
| Total | 1060 | 1,733 | 1149 | 733 | 1032 | 44 | 368 | 6,119 |
| Median Age | 22 | 21 | 22 | 21 | 21 | 17 | 21 | 21 |

* ES/DE - Early Start / Dual Enrollment

** Non-Degree Enrollment includes Undecided and Pending.

ACT Score Summary, In-State Freshmen by County

| First-Time Freshmen Submitting ACT Scores | | | | | |
|---|---------|---------|---------|---------|---------|
| Testing Area | 2005-06 | 2006-07 | 2007-08 | 2008-09 | 2009-10 |
| English | 25.2 | 24.5 | 24.7 | 26.6 | 25.6 |
| Mathematics | 24.0 | 23.5 | 23.4 | 23.7 | 24.4 |
| Reading | 25.7 | 25.1 | 25.2 | 25.2 | 26.0 |
| Science | 24.5 | 23.9 | 24.1 | 24.2 | 24.8 |
| Composite | 24.8 | 24.2 | 24.2 | 24.4 | 25.2 |
| Students Reporting Scores | 580 | 759 | 730 | 724 | 740 |

Source: Office of Institutional Research

| In-State First-Time Freshmen Enrollment By County, Fall 2009 | | | | | |
|--|---|------------|-----|------------|----|
| Autauga | 0 | Dale | 0 | Marengo | 1 |
| Baldwin | 1 | Dallas | 1 | Marion | 3 |
| Barbour | 1 | DeKalb | 7 | Marshall | 30 |
| Bibb | 0 | Elmore | 6 | Mobile | 7 |
| Blount | 7 | Escambia | 0 | Monroe | 0 |
| Bullock | 0 | Etowah | 0 | Montgomery | 4 |
| Butler | 1 | Fayette | 1 | Morgan | 36 |
| Calhoun | 3 | Franklin | 0 | Perry | 0 |
| Chambers | 1 | Geneva | 1 | Pickens | 0 |
| Cherokee | 0 | Greene | 0 | Pike | 0 |
| Chilton | 0 | Hale | 1 | Randolph | 0 |
| Choctaw | 0 | Henry | 0 | Russell | 0 |
| Clarke | 0 | Houston | 2 | Shelby | 10 |
| Clay | 0 | Jackson | 11 | St. Clair | 2 |
| Cleburne | 0 | Jefferson | 43 | Sumter | 0 |
| Coffee | 0 | Lamar | 0 | Talladega | 2 |
| Colbert | 4 | Lauderdale | 8 | Tallapoosa | 0 |
| Conecuh | 0 | Lawrence | 0 | Tuscaloosa | 2 |
| Coosa | 0 | Lee | 3 | Walker | 4 |
| Covington | 1 | Limestone | 31 | Washington | 0 |
| Crenshaw | 0 | Lowndes | 0 | Wilcox | 1 |
| Cullman | 5 | Macon | 0 | Winston | 3 |
| | | Madison | 409 | | |

| | | | |
|------------------|-----------------------|---------------------|------------|
| In-State* | 660 | Out-of-State | 125 |
| | Out-of-Country | | 17 |
| | Total | | 802 |

*Includes 7 Unknown Counties.

In-State Enrollment by County & Level, Fall 2009

| | Undergraduate | Graduate | Total | | Undergraduate | Graduate | Total |
|-----------|---------------|----------|-------|-------------|---------------|----------|-------|
| Autauga | 2 | 2 | 4 | Jackson | 88 | 14 | 102 |
| Baldwin | 9 | 2 | 11 | Jefferson | 200 | 22 | 222 |
| Barbour | 5 | 0 | 5 | Lamar | 1 | 1 | 2 |
| Bibb | 1 | 0 | 1 | Lauderdale | 84 | 17 | 101 |
| Blount | 46 | 2 | 48 | Lawrence | 50 | 8 | 58 |
| Butler | 7 | 0 | 7 | Lee | 14 | 2 | 16 |
| Calhoun | 18 | 3 | 21 | Limestone | 249 | 58 | 307 |
| Chambers | 4 | 0 | 4 | Lowndes | 1 | 0 | 1 |
| Cherokee | 7 | 0 | 7 | Macon | 1 | 1 | 2 |
| Chilton | 4 | 0 | 4 | Madison | 3,107 | 838 | 3,945 |
| Choctaw | 5 | 0 | 5 | Marengo | 10 | 1 | 11 |
| Clarke | 3 | 0 | 3 | Marion | 10 | 0 | 10 |
| Clay | 2 | 0 | 2 | Marshall | 219 | 16 | 235 |
| Cleburne | 1 | 0 | 1 | Mobile | 33 | 7 | 40 |
| Coffee | 9 | 2 | 11 | Monroe | 3 | 0 | 3 |
| Colbert | 45 | 8 | 53 | Montgomery | 22 | 3 | 25 |
| Conecuh | 2 | 0 | 2 | Morgan | 356 | 60 | 416 |
| Covington | 3 | 0 | 3 | Perry | 0 | 0 | 0 |
| Crenshaw | 2 | 0 | 2 | Pickens | 3 | 0 | 3 |
| Cullman | 94 | 19 | 113 | Pike | 1 | 0 | 1 |
| Dale | 0 | 0 | 0 | Russell | 5 | 0 | 5 |
| Dallas | 13 | 0 | 13 | Saint Clair | 12 | 3 | 15 |
| De Kalb | 56 | 3 | 59 | Shelby | 45 | 3 | 48 |
| Elmore | 14 | 0 | 14 | Sumter | 1 | 1 | 2 |
| Escambia | 1 | 0 | 1 | Talladega | 14 | 1 | 15 |
| Etowah | 29 | 3 | 32 | Tallapoosa | 7 | 0 | 7 |
| Fayette | 2 | 1 | 3 | Tuscaloosa | 18 | 1 | 19 |
| Franklin | 18 | 2 | 20 | Walker | 18 | 1 | 19 |
| Geneva | 3 | 0 | 3 | Washington | 1 | 0 | 1 |
| Greene | 1 | 0 | 1 | Wilcox | 6 | 0 | 6 |
| Hale | 2 | 0 | 2 | Winston | 18 | 1 | 19 |
| Houston | 10 | 3 | 13 | Unknown | 161 | 15 | 176 |

| | Undergraduate | Graduate | Total |
|----------------|---------------|--------------|--------------|
| In-State | 5,176 | 1,124 | 6,300 |
| Out-Of-State | 732 | 230 | 962 |
| Out-of-Country | 211 | 208 | 419 |
| Total | 6,119 | 1,562 | 7,681 |

First-time Freshmen by State of Origin, Fall 2009

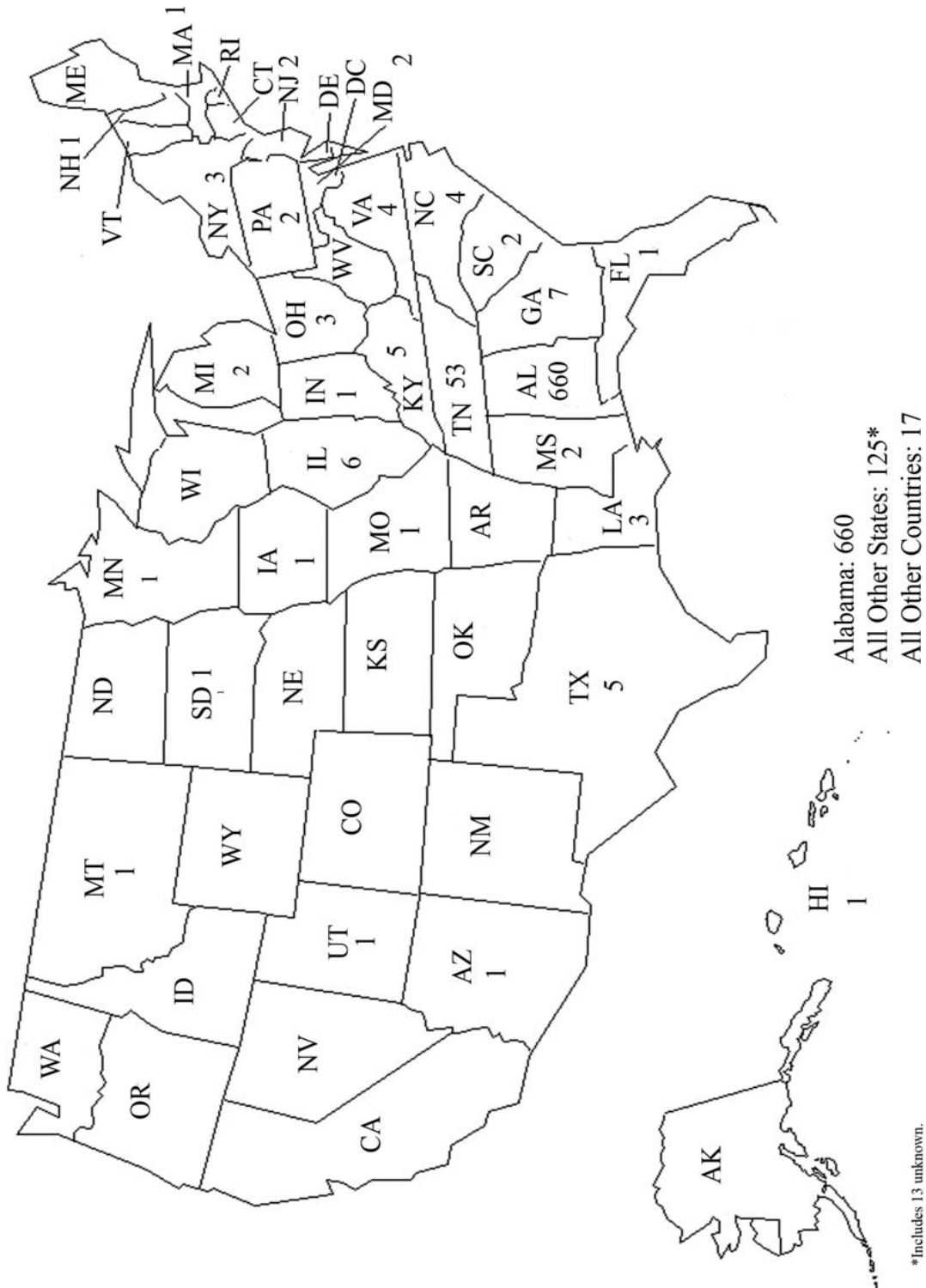

*Includes 13 unknown.

Total Enrollment by State of Origin, Fall 2009

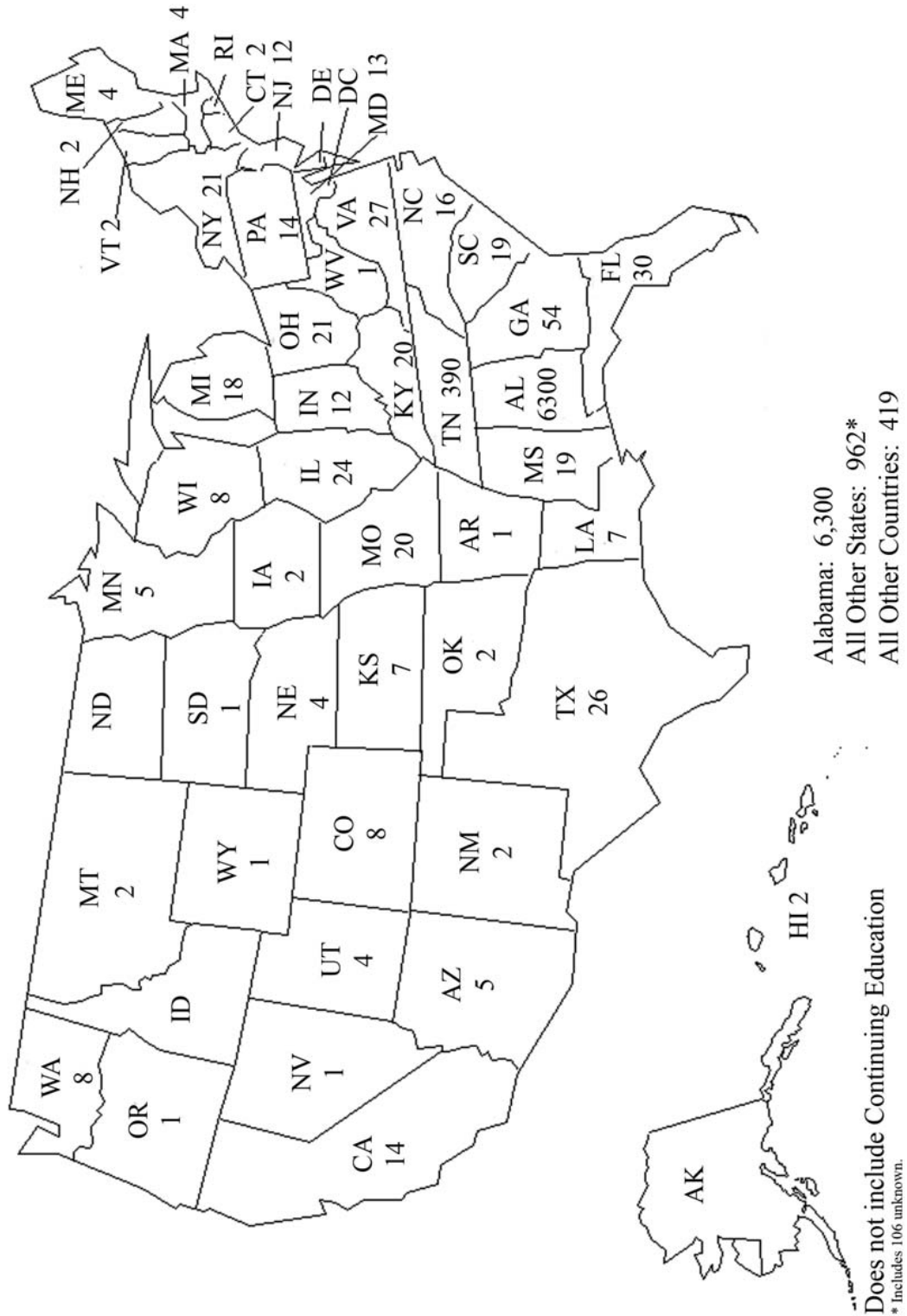

Enrollment by State of Origin & Level, Fall 2009

| | Undergraduate | Graduate | Total | | Undergraduate | Graduate | Total |
|-----------------------|---------------|-----------|------------|----------------------|---------------|--------------|--------------|
| Northeast | | | | South Central | | | |
| Connecticut | 1 | 1 | 2 | Alabama | 5176 | 1124 | 6,300 |
| Maine | 3 | 1 | 4 | Arkansas | 0 | 1 | 1 |
| Massachusetts | 4 | 0 | 4 | Kentucky | 18 | 2 | 20 |
| New Hampshire | 2 | 0 | 2 | Louisiana | 3 | 4 | 7 |
| New Jersey | 11 | 1 | 12 | Mississippi | 17 | 2 | 19 |
| New York | 15 | 6 | 21 | Oklahoma | 2 | 0 | 2 |
| Pennsylvania | 9 | 5 | 14 | Tennessee | 292 | 98 | 390 |
| Rhode Island | 0 | 0 | 0 | Texas | 23 | 3 | 26 |
| Vermont | 2 | 0 | 2 | Subtotal | 5,531 | 1,234 | 6,765 |
| Subtotal | 47 | 14 | 61 | Midwest | | | |
| Mountain | | | | Illinois | 21 | 3 | 24 |
| Arizona | 4 | 1 | 5 | Indiana | 10 | 2 | 12 |
| Colorado | 4 | 4 | 8 | Iowa | 1 | 1 | 2 |
| Idaho | 0 | 0 | 0 | Kansas | 6 | 1 | 7 |
| Montana | 1 | 1 | 2 | Michigan | 16 | 2 | 18 |
| Nevada | 1 | 0 | 1 | Minnesota | 2 | 3 | 5 |
| New Mexico | 2 | 0 | 2 | Missouri | 14 | 6 | 20 |
| Utah | 3 | 1 | 4 | Nebraska | 1 | 3 | 4 |
| Wyoming | 1 | 0 | 1 | North Dakota | 0 | 0 | 0 |
| Subtotal | 16 | 7 | 23 | Ohio | 18 | 3 | 21 |
| South Atlantic | | | | South Dakota | 1 | 0 | 1 |
| Delaware | 0 | 0 | 0 | Wisconsin | 5 | 3 | 8 |
| District of Columbia | 0 | 0 | 0 | Subtotal | 95 | 27 | 122 |
| Florida | 22 | 8 | 30 | Pacific | | | |
| Georgia | 44 | 10 | 54 | Alaska | 0 | 0 | 0 |
| Maryland | 11 | 2 | 13 | California | 9 | 5 | 14 |
| North Carolina | 14 | 2 | 16 | Hawaii | 2 | 0 | 2 |
| South Carolina | 7 | 12 | 19 | Oregon | 1 | 0 | 1 |
| Virginia | 21 | 6 | 27 | Washington | 5 | 3 | 8 |
| West Virginia | 1 | 0 | 1 | Subtotal | 17 | 8 | 25 |
| Subtotal | 120 | 40 | 160 | Unknown | 82 | 24 | 106 |
| | | | | Total | 5,908 | 1,354 | 7,262 |

Does not include Nonresident Aliens.
 State groupings are based on U. S. Census Bureau regions.

Enrollment by Foreign Country & Level, Fall 2009

| | Undergraduate | Graduate | Total | | Undergraduate | Graduate | Total |
|------------------------|---------------|------------|------------|----------------------|---------------|-----------|-----------|
| Africa | | | | Europe | | | |
| Cameroon | 2 | 1 | 3 | Armenia | 0 | 1 | 1 |
| Congo | 1 | 0 | 1 | Czech Republic | 1 | 1 | 2 |
| Egypt | 1 | 1 | 2 | Finland | 1 | 0 | 1 |
| Ethiopia | 1 | 1 | 2 | France | 2 | 1 | 3 |
| Ghana | 3 | 1 | 4 | Germany | 7 | 3 | 10 |
| Kenya | 11 | 2 | 13 | Iceland | 1 | 0 | 1 |
| Liberia | 2 | 0 | 2 | Ireland | 1 | 1 | 2 |
| Morocco | 1 | 0 | 1 | Italy | 4 | 3 | 7 |
| Nigeria | 10 | 7 | 17 | Macedonia | 1 | 0 | 1 |
| South Africa | 3 | 2 | 5 | Poland | 1 | 0 | 1 |
| Sudan | 1 | 3 | 4 | Rep. of Georgia | 3 | 1 | 4 |
| Tanzania | 1 | 0 | 1 | Romania | 1 | 2 | 3 |
| Togo | 2 | 0 | 2 | Russia | 7 | 1 | 8 |
| Uganda | 1 | 0 | 1 | Serbia-Montenegro | 1 | 1 | 2 |
| Zimbabwe | 2 | 0 | 2 | Spain | 2 | 0 | 2 |
| Subtotal | 42 | 18 | 60 | Switzerland | 1 | 0 | 1 |
| Asia | | | | Turkey | 1 | 3 | 4 |
| Bangladesh | 3 | 1 | 4 | Ukraine | 2 | 0 | 2 |
| Burma | 1 | 0 | 1 | United Kingdom | 2 | 2 | 4 |
| China | 19 | 34 | 53 | Yugoslavia | 1 | 0 | 1 |
| Hong Kong | 1 | 0 | 1 | Subtotal | 40 | 20 | 60 |
| India | 26 | 105 | 131 | Middle East | | | |
| Japan | 47 | 4 | 51 | Iran | 2 | 7 | 9 |
| Kazakhstan | 1 | 0 | 1 | Iraq | 0 | 1 | 1 |
| Korea, South | 19 | 6 | 25 | Israel | 3 | 1 | 4 |
| Malaysia | 1 | 2 | 3 | Jordan | 0 | 2 | 2 |
| Nepal | 6 | 8 | 14 | Kuwait | 1 | 0 | 1 |
| Pakistan | 2 | 0 | 2 | Qatar | 1 | 0 | 1 |
| Philippines | 5 | 1 | 6 | Saudi Arabia | 2 | 2 | 4 |
| Taiwan | 0 | 3 | 3 | Syria | 0 | 1 | 1 |
| Uzbekistan | 1 | 1 | 2 | United Arab Emirates | 1 | 0 | 1 |
| Vietnam | 6 | 0 | 6 | Yemen | 0 | 1 | 1 |
| Subtotal | 138 | 165 | 303 | Subtotal | 10 | 15 | 25 |
| Caribbean | | | | North America | | | |
| Bahamas | 5 | 3 | 8 | Canada | 26 | 8 | 34 |
| Barbados | 1 | 0 | 1 | Mexico | 10 | 2 | 12 |
| Bermuda | 6 | 0 | 6 | Subtotal | 36 | 10 | 46 |
| Dominican Republic | 1 | 0 | 1 | South America | | | |
| Jamaica | 2 | 0 | 2 | Argentina | 0 | 1 | 1 |
| St. Kitts & Nevis | 2 | 0 | 2 | Brazil | 3 | 1 | 4 |
| St. Lucia | 0 | 1 | 1 | Chile | 1 | 0 | 1 |
| Subtotal | 17 | 4 | 21 | Columbia | 2 | 0 | 2 |
| Central America | | | | Ecuador | 2 | 0 | 2 |
| Belize | 1 | 0 | 1 | Guyana | 1 | 0 | 1 |
| El Salvador | 1 | 0 | 1 | Paraguay | 1 | 0 | 1 |
| Guatemala | 3 | 0 | 3 | Peru | 6 | 0 | 6 |
| Honduras | 1 | 0 | 1 | Venezuela | 3 | 0 | 3 |
| Panama | 4 | 0 | 4 | Subtotal | 19 | 2 | 21 |
| Subtotal | 10 | 0 | 10 | Unknown | | | |
| Oceania | | | | | 26 | 11 | 37 |
| Australia | 2 | 1 | 3 | | | | |
| Subtotal | 2 | 1 | 3 | | | | |

-Includes Non-Resident Aliens and Permanent Residents

| | |
|---------------------|------------|
| Total Undergraduate | 340 |
| Total Graduate | 246 |
| Grand Total | 586 |

Student Financial Aid, 2009-10

| Financial Aid Disbursements, FY 2008-09 | | |
|---|---------------|----------------------|
| | No. of Awards | Amount |
| Loans | | |
| Federal | | |
| Stafford Loan | 11,000 | \$ 26,284,843 |
| Plus/Supplemental Loan - Unsubsidized | 392 | 1,553,380 |
| Subtotal | 11,392 | \$ 27,838,223 |
| Scholarships/Grants | | |
| Federal | | |
| Pell Grant | 1,964 | \$ 7,730,529 |
| Supplemental Education Opportunity Grant | 186 | 189,545 |
| Nursing Traineeship | 0 | 0 |
| State | | |
| Alabama Math and Science Scholarship | 0 | 0 |
| Alabama National Guard Educational Assistance | 5 | 1,816 |
| Alabama State Grant | 77 | 101,320 |
| Alabama State Nursing Scholarship | 39 | 22,800 |
| Alliance for Minority Participation | 18 | 18,000 |
| Kentucky Educational Excellence Scholarship | 10 | 20,334 |
| Institutional | | |
| UAH Award | 1,106 | 3,842,939 |
| Externally Awarded | 379 | 629,856 |
| Subtotal | 3,784 | \$ 12,557,139 |
| Work Programs | | |
| Federal | | |
| College Work Study Program | 109 | \$ 284,935 |
| Total | 15,285 | \$ 40,680,297 |

Graduate Teaching & Research Assistantships, 2009-10

| | Number of Assistantships Supported by the Graduate School and External Sources | | | | | | Sum of Tuition Expenditures | |
|------------------------------|---|------------|---------------------|------------|---------------------|------------|--------------------------------|------------------|
| | FALL | | SPRING | | SUMMER | | Graduate Studies | External |
| | Graduate Studies | External | Graduate Studies | External | Graduate Studies | External | | |
| Atmospheric Science | 1 | 32 | 1 | 29 | 1 | 34 | \$7,892 | \$261,896 |
| Biology | 18 | 2 | 16 | 3 | 5 | 4 | \$122,415 | \$22,119 |
| Biotechnology Science & Eng. | 0 | 0 | 0 | 0 | 3 | 2 | \$6,306 | \$4,338 |
| Center for Applied Optics | | 1 | | | | 1 | \$0 | \$5,769 |
| Chemical Engineering | 4 | 3 | 4 | 4 | 3 | 1 | \$34,239 | \$26,621 |
| Chemistry | 14 | 5 | 12 | 5 | 10 | 9 | \$111,379 | \$51,990 |
| Civil & Environmental Eng. | 5 | 4 | 6 | 5 | 0 | 4 | \$32,848 | \$35,704 |
| Colleg of Liberal Arts | 0 | 0 | 0 | 0 | 0 | 0 | \$0 | \$0 |
| College of Business Admin. | 1 | 3 | 3 | 2 | 0 | 1 | \$12,171 | \$16,030 |
| College of Engineering | 0 | 0 | 0 | 0 | 0 | 0 | \$0 | \$0 |
| Computer Science | 24 | 10 | 23 | 10 | 18 | 8 | \$132,259 | \$65,068 |
| Electrical & Computer Eng. | 15 | 12 | 18 | 14 | 11 | 13 | \$126,223 | \$112,017 |
| English | 4 | 0 | 4 | 0 | 0 | 0 | \$24,893 | \$0 |
| History | 1 | 0 | 1 | 0 | 0 | 0 | \$6,440 | \$0 |
| Industrial & Systems Eng. | 4 | 3 | 4 | 2 | 4 | 3 | \$36,106 | \$24,083 |
| Materials Science | 0 | 0 | 0 | 0 | 0 | 0 | \$0 | \$0 |
| Mathematics | 13 | 0 | 13 | 0 | 11 | 0 | \$105,465 | \$0 |
| Mechanical Engineering | 16 | 3 | 16 | 14 | 11 | 11 | \$133,852 | \$87,430 |
| Nursing | 11 | 0 | 8 | 0 | 0 | 0 | \$49,615 | \$0 |
| OMA | 0 | 0 | 0 | 0 | 0 | 0 | \$0 | \$0 |
| Optical Science & Eng. | 1 | 1 | 0 | 2 | 0 | 1 | \$1,285 | \$12,795 |
| Physics | 11 | 18 | 9 | 20 | 4 | 14 | \$73,949 | \$160,953 |
| Political Science | 1 | 0 | 0 | 1 | 0 | 0 | \$3,270 | \$0 |
| Propulsion Research | 0 | 9 | 0 | 0 | 0 | 2 | \$0 | \$34,143 |
| Psychology | 2 | 0 | 2 | 0 | 0 | 0 | \$13,183 | \$0 |
| Total | 146 | 106 | 140 | 111 | 81 | 108 | \$1,033,790 | \$920,956 |
| Grand Total | 252 | | 251 | | 189 | | \$1,954,746 | |

| | Graduate Teaching and Research Assistantships, 2002 - 2003 to 2007 - 2008 | | | |
|-------------|---|--------|--------|-------------|
| | Fall | Spring | Summer | Total |
| 2004 - 2005 | 273 | 260 | 191 | \$1,574,782 |
| 2005 - 2006 | 275 | 262 | 208 | \$1,499,027 |
| 2006 - 2007 | 273 | 271 | 203 | \$1,570,264 |
| 2007 - 2008 | 295 | 279 | 219 | \$1,771,383 |
| 2008 - 2009 | 271 | 253 | 215 | \$1,832,033 |
| 2009 - 2010 | 252 | 251 | 189 | \$1,954,746 |

Note: Assistantship awards, rather than individuals, are reported. Assistants may hold partial assistantships in more than one area. If so, they are counted more than once.

Co-op Student Enrollment, 2009-10

Unduplicated Headcount Distribution by College

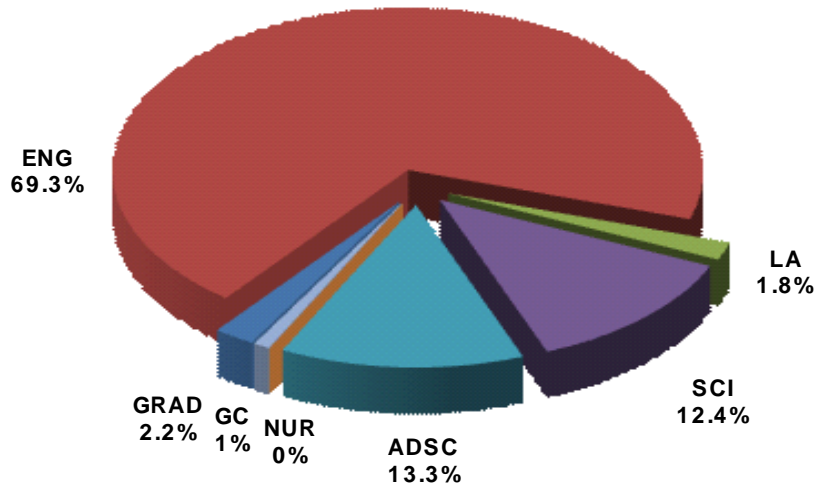

| Student Distribution by Major | | | | | |
|--------------------------------|-----------|--------------------|------------|-------------------------|----------|
| Business Administration | 30 | Engineering | 156 | Liberal Arts | 4 |
| Accounting | 7 | Civil | 8 | Art | 1 |
| Finance | 3 | Computer | 37 | Communications | 1 |
| Management | 10 | Electrical | 34 | History | 1 |
| Information Systems | 9 | Industrial | 7 | Philosophy | 1 |
| Marketing | 1 | Mechanical | 65 | | |
| | | Optical | 4 | | |
| | | Undecided | 1 | | |
| Nursing | 0 | Science | 28 | Graduate | 5 |
| | | Biology | 3 | Business Administration | 2 |
| | | Computer Science | 20 | Engineering | 2 |
| Undecided | 2 | Mathematics | 3 | Science | 1 |
| | | Physics | 2 | | |

| <u>Co-op Student Enrollment by Semester, 2008-09</u> | | | |
|--|--------|--------|-------------------------------|
| Fall | Spring | Summer | Total Unduplicated Head Count |
| 129 | 126 | 105 | 225 |

* Only includes co-op students in an active parallel, alternating, or internship work term.



ACADEMIC PROGRAM

IN THIS SECTION

Enrollment

| | |
|---|----|
| Total Headcount Enrollment, 2009-10 | 52 |
| Undergraduate Enrollment by Status, Fall 2009 | 53 |
| Graduate Enrollment by Status, Fall 2009 | 54 |
| Undergraduate Enrollment by Classification, Fall 2009 | 55 |
| Graduate Enrollment by Degree Level, Fall 2009 | 56 |
| Undergraduate Enrollment by College & Status | 57 |
| Graduate Enrollment by College & Status | 58 |
| Undergraduate Enrollment by Semester, 2005-2010 | 59 |
| Graduate Enrollment by Semester, 2005-2010 | 60 |
| Total Enrollment by College & Classification, Fall 2009 | 61 |
| Total Enrollment by College & Race & Gender, Fall 2009 | 62 |
| Enrollment by Headcount, FTE, 2005-2009 | 63 |

Credit Hour Production

| | |
|--|----|
| Annual Credit Hour Production | 64 |
| Undergraduate Lower Division Credit Hours, 2009-10 | 65 |
| Undergraduate Upper Division Credit Hours, 2009-10 | 66 |
| Graduate Level I Credit Hours, 2009-10 | 67 |
| Graduate Level II Credit Hours, 2009-10 | 68 |
| Undergraduate Credit Hour Production, 2005-2010 | 69 |
| Graduate Credit Hour Production, 2005-2010 | 70 |
| Classification of Instructional Program & Complexity Weights | 71 |
| Annual Weighted Credit Hour Production by Level, 2009-2010 | 73 |
| Annual Weighted Credit Hour Production by Level, 2005-2010 | 75 |
| Class Enrollment Summary, 2009-10 | 77 |
| Fall Class Enrollment Summary, 2005-2009 | 78 |

Degree Programs, Awarded

| | |
|---|----|
| Academic Program Inventory, 2009-10 | 79 |
| Degrees Awarded, 2000-2010 | 81 |
| Degrees Awarded by Level, 1990-2010 | 82 |
| Degrees Awarded by Discipline, 2005-2010 | 83 |
| Degrees Awarded with Double Majors, 2005-2010 | 86 |
| Doctoral Degrees Awarded in Joint/Shared Programs | 87 |

Continuing Education

| | |
|---|----|
| Continuing Education Enrollment, Units | 88 |
| Continuing Education Activities Conducted | 89 |

Library

| | |
|---|----|
| Library Statistics, 2008-09 | 90 |
| Library Collection Development, 2009-10 | 91 |



Total Headcount Enrollment, 2009-10

| | Fall | Spring | Summer |
|---------------------------------------|--------------|---------------|---------------|
| Total Headcount Enrollment | 7,681 | 7,340 | 3,847 |
| Change from 2008-09 | 3.4% | 5.2% | 1.5% |
| Total Undergraduate Enrollment | 6,119 | 5,860 | 2,936 |
| <i>Full-Time</i> | 4,640 | 4,302 | 303 |
| Business Administration | 789 | 766 | 67 |
| Engineering | 1,340 | 1,234 | 119 |
| Liberal Arts | 892 | 781 | 50 |
| Nursing | 622 | 622 | 16 |
| Science | 781 | 730 | 34 |
| Nondegree | 29 | 29 | 11 |
| Undecided / Pending | 187 | 139 | 6 |
| Early Start / Dual Enrollment | 0 | 1 | 0 |
| <i>Part-Time</i> | 1,479 | 1,558 | 2,633 |
| Business Administration | 271 | 268 | 383 |
| Engineering | 393 | 380 | 733 |
| Liberal Arts | 257 | 286 | 377 |
| Nursing | 111 | 158 | 431 |
| Science | 251 | 237 | 435 |
| Nondegree | 90 | 119 | 214 |
| Undecided / Pending | 62 | 69 | 45 |
| Early Start / Dual Enrollment | 44 | 41 | 15 |
| Total Graduate Enrollment | 1,562 | 1,480 | 911 |
| <i>Full-Time</i> | 444 | 439 | 66 |
| Business Administration | 63 | 60 | 21 |
| Engineering | 114 | 132 | 6 |
| Liberal Arts | 38 | 35 | 3 |
| Nursing | 45 | 31 | 29 |
| Science | 180 | 174 | 5 |
| Nondegree/Undecided | 4 | 7 | 2 |
| <i>Part-Time</i> | 1,118 | 1,041 | 845 |
| Business Administration | 228 | 207 | 165 |
| Engineering | 421 | 426 | 319 |
| Liberal Arts | 72 | 71 | 42 |
| Nursing | 121 | 72 | 68 |
| Science | 130 | 123 | 192 |
| Nondegree / Undecided | 146 | 142 | 59 |

Undergraduate Enrollment by Status, Fall 2009

| | Full Time | Part Time | Total |
|--------------------------------------|--------------|--------------|--------------|
| Business Administration | | | |
| Accounting | 157 | 64 | 221 |
| Finance | 97 | 28 | 125 |
| Human Resources Mgmt | 1 | 2 | 3 |
| Management | 276 | 92 | 368 |
| Management Info. Systems | 127 | 63 | 190 |
| Marketing | 96 | 17 | 113 |
| Undecided/Pending | 35 | 5 | 40 |
| Subtotal | 789 | 271 | 1,060 |
| Engineering | | | |
| Chemical | 86 | 18 | 104 |
| Civil | 130 | 40 | 170 |
| Computer | 182 | 72 | 254 |
| Electrical | 215 | 96 | 311 |
| Industrial & Systems | 44 | 15 | 59 |
| Mechanical | 590 | 135 | 725 |
| Optical | 25 | 4 | 29 |
| Undecided/Pending | 68 | 13 | 81 |
| Subtotal | 1,340 | 393 | 1,733 |
| Liberal Arts | | | |
| Art | 123 | 42 | 165 |
| Communications | 86 | 22 | 108 |
| Education | 132 | 16 | 148 |
| English | 93 | 27 | 120 |
| Foreign Lang. International Trade | 64 | 21 | 85 |
| History | 79 | 24 | 103 |
| Music/Music Education | 38 | 17 | 55 |
| Philosophy | 30 | 13 | 43 |
| Political Science | 57 | 13 | 70 |
| Psychology | 127 | 46 | 173 |
| Sociology | 26 | 10 | 36 |
| Undecided/Pending | 37 | 6 | 43 |
| Subtotal | 892 | 257 | 1,149 |
| Nursing | 622 | 111 | 733 |
| Science | | | |
| Biological Science | 368 | 105 | 473 |
| Chemistry | 65 | 17 | 82 |
| Computer Science | 143 | 75 | 218 |
| Earth Systems Science | 17 | 5 | 22 |
| Mathematical Science/Math. Ed. | 56 | 24 | 80 |
| Physics | 100 | 15 | 115 |
| Undecided/Pending | 32 | 10 | 42 |
| Subtotal | 781 | 251 | 1,032 |
| Early Start / Dual Enrollment | 0 | 44 | 44 |
| Non-Degree | 29 | 90 | 119 |
| Undecided / Pending | 187 | 62 | 249 |
| Total | 4,640 | 1,479 | 6,119 |

Graduate Enrollment by Status, Fall 2009

| | Full Time | Part Time | Total |
|-------------------------------------|------------|--------------|--------------|
| Business Administration | | | |
| Accounting | 16 | 31 | 47 |
| Information Assurance (Cert.) | 0 | 13 | 13 |
| Management | 41 | 155 | 196 |
| Management Info. Systems | 6 | 29 | 35 |
| Subtotal | 63 | 228 | 291 |
| Engineering | | | |
| Aerospace | 19 | 48 | 67 |
| Chemical | 3 | 6 | 9 |
| Civil | 12 | 7 | 19 |
| Computer | 10 | 54 | 64 |
| Electrical | 32 | 93 | 125 |
| Industrial & Systems | 6 | 138 | 144 |
| Mechanical | 25 | 61 | 86 |
| Operations Research | 0 | 7 | 7 |
| Optical Science & Engineering | 7 | 7 | 14 |
| Subtotal | 114 | 421 | 535 |
| Liberal Arts | | | |
| English | 14 | 35 | 49 |
| History | 4 | 11 | 15 |
| Psychology | 9 | 2 | 11 |
| Public Affairs | 11 | 20 | 31 |
| Technical Communication (Cert.) | 0 | 4 | 4 |
| TESOL (Cert.) | 0 | 0 | 0 |
| Subtotal | 38 | 72 | 110 |
| Nursing | | | |
| Family Nurse Practitioner (Cert.) | 0 | 2 | 2 |
| Nursing | 39 | 79 | 118 |
| Nursing Education Certificate | 0 | 8 | 8 |
| Nursing Practice | 6 | 32 | 38 |
| Subtotal | 45 | 121 | 166 |
| Science | | | |
| Atmospheric Science | 31 | 12 | 43 |
| Biological Sciences | 20 | 7 | 27 |
| Biotechnology Science & Engineering | 25 | 2 | 27 |
| Chemistry | 9 | 3 | 12 |
| Computer Science | 40 | 73 | 113 |
| Materials Science | 3 | 3 | 6 |
| Mathematics | 19 | 15 | 34 |
| Physics | 33 | 15 | 48 |
| Subtotal | 180 | 130 | 310 |
| Other | | | |
| Graduate Non-Degree | 4 | 146 | 150 |
| Graduate Undecided/Pending | 0 | 0 | 0 |
| Subtotal | 4 | 146 | 150 |
| Total | 444 | 1,118 | 1,562 |

Undergraduate Enrollment by Classification, Fall 2009

| | FR | SOPH | JR | SR | SB* | TOTAL |
|--------------------------------------|--------------|--------------|--------------|--------------|------------|--------------|
| Business Administration | | | | | | |
| Accounting | 25 | 56 | 69 | 55 | 16 | 221 |
| Finance | 18 | 19 | 44 | 41 | 3 | 125 |
| Management | 93 | 94 | 71 | 103 | 10 | 371 |
| Management Info. Systems | 16 | 34 | 56 | 76 | 8 | 190 |
| Marketing | 27 | 21 | 27 | 37 | 1 | 113 |
| Undecided/Pending | 25 | 7 | 7 | 1 | 0 | 40 |
| Subtotal | 204 | 231 | 274 | 313 | 38 | 1,060 |
| Engineering | | | | | | |
| Chemical | 27 | 20 | 23 | 28 | 6 | 104 |
| Civil | 44 | 31 | 39 | 48 | 8 | 170 |
| Computer | 70 | 67 | 56 | 56 | 5 | 254 |
| Electrical | 53 | 53 | 70 | 122 | 13 | 311 |
| Industrial & Systems | 8 | 11 | 8 | 28 | 4 | 59 |
| Mechanical | 201 | 140 | 160 | 206 | 18 | 725 |
| Optical | 7 | 8 | 8 | 6 | 0 | 29 |
| Undecided/Pending/Petition | 54 | 20 | 6 | 1 | 0 | 81 |
| Subtotal | 464 | 350 | 370 | 495 | 54 | 1,733 |
| Liberal Arts | | | | | | |
| Art | 31 | 30 | 45 | 55 | 4 | 165 |
| Communications | 23 | 25 | 33 | 24 | 3 | 108 |
| Education | 35 | 33 | 33 | 39 | 8 | 148 |
| English | 17 | 27 | 36 | 37 | 3 | 120 |
| For. Lang. Internat. Trade | 16 | 10 | 24 | 29 | 6 | 85 |
| History | 20 | 19 | 26 | 34 | 4 | 103 |
| Music/Music Education | 15 | 9 | 12 | 17 | 2 | 55 |
| Philosophy | 2 | 3 | 15 | 21 | 2 | 43 |
| Political Science | 18 | 15 | 18 | 18 | 1 | 70 |
| Psychology | 38 | 30 | 54 | 47 | 4 | 173 |
| Sociology | 4 | 8 | 10 | 13 | 1 | 36 |
| Undecided/Pending | 26 | 9 | 6 | 1 | 1 | 43 |
| Subtotal | 245 | 218 | 312 | 335 | 39 | 1,149 |
| Nursing | 157 | 165 | 151 | 199 | 61 | 733 |
| Science | | | | | | |
| Biological Science | 128 | 108 | 104 | 120 | 13 | 473 |
| Chemistry | 22 | 21 | 16 | 22 | 1 | 82 |
| Computer Science | 54 | 45 | 37 | 68 | 14 | 218 |
| Earth Systems Science | 7 | 3 | 5 | 4 | 3 | 22 |
| Mathematical Science/Math. Ed. | 10 | 9 | 22 | 30 | 9 | 80 |
| Physics | 31 | 27 | 24 | 31 | 2 | 115 |
| Undecided/Pending | 29 | 6 | 4 | 0 | 3 | 42 |
| Subtotal | 281 | 219 | 212 | 275 | 45 | 1,032 |
| Early Start / Dual Enrollment | 41 | 3 | 0 | 0 | 0 | 44 |
| Non-Degree | 96 | 7 | 1 | 15 | 0 | 119 |
| Undecided | 161 | 54 | 18 | 8 | 8 | 249 |
| Total | 1,649 | 1,247 | 1,338 | 1,640 | 245 | 6,119 |

*Second Bachelor

Graduate Enrollment by Degree Level, Fall 2009

| | Certificate | Master's | Doctorate | Total |
|-------------------------------------|-------------|--------------|------------|--------------|
| Business Administration | | | | |
| Accounting | -- | 47 | -- | 47 |
| Information Assurance | 13 | -- | -- | 13 |
| Management | -- | 196 | -- | 196 |
| Management Information Systems | -- | 35 | -- | 35 |
| Subtotal | 13 | 278 | -- | 291 |
| Engineering | | | | |
| Aerospace | -- | 67 | -- | 67 |
| Chemical | -- | 9 | -- | 9 |
| Civil | -- | 8 | 11 | 19 |
| Computer | -- | 50 | 14 | 64 |
| Electrical | -- | 84 | 41 | 125 |
| Industrial & Systems | -- | 87 | 57 | 144 |
| Mechanical | -- | 51 | 35 | 86 |
| Operations Research | -- | 7 | -- | 7 |
| Optical Science & Engineering | -- | -- | 14 | 14 |
| Subtotal | -- | 363 | 172 | 535 |
| Liberal Arts | | | | |
| English | -- | 49 | -- | 49 |
| History | -- | 15 | -- | 15 |
| Psychology | -- | 11 | -- | 11 |
| Public Affairs | -- | 31 | -- | 31 |
| Technical Communication (Cert.) | 4 | -- | -- | 4 |
| Teaching Eng. Second Lang. (Cert.) | -- | -- | -- | -- |
| Subtotal | 4 | 106 | -- | 110 |
| Nursing | | | | |
| Family Nurse Practitioner (Cert.) | 2 | -- | -- | 2 |
| Nursing | -- | 118 | -- | 118 |
| Nursing Education | 8 | -- | -- | 8 |
| Nursing Practice | -- | -- | 38 | 38 |
| Subtotal | 10 | 118 | 38 | 166 |
| Science | | | | |
| Atmospheric Science | -- | 24 | 19 | 43 |
| Biological Sciences | -- | 27 | -- | 27 |
| Biotechnology Science & Engineering | -- | -- | 27 | 27 |
| Chemistry | -- | 12 | -- | 12 |
| Computer Science | -- | 83 | 30 | 113 |
| Materials Science | -- | 2 | 4 | 6 |
| Mathematics | -- | 19 | 15 | 34 |
| Physics | -- | 31 | 17 | 48 |
| Subtotal | -- | 198 | 112 | 310 |
| Other | | | | |
| Graduate Non-Degree | -- | 150 | -- | 150 |
| Subtotal | -- | 150 | -- | 150 |
| Total | 27 | 1,213 | 322 | 1,562 |

Undergraduate Enrollment by College & Status

Fall 2009 Undergraduate Enrollment Distribution

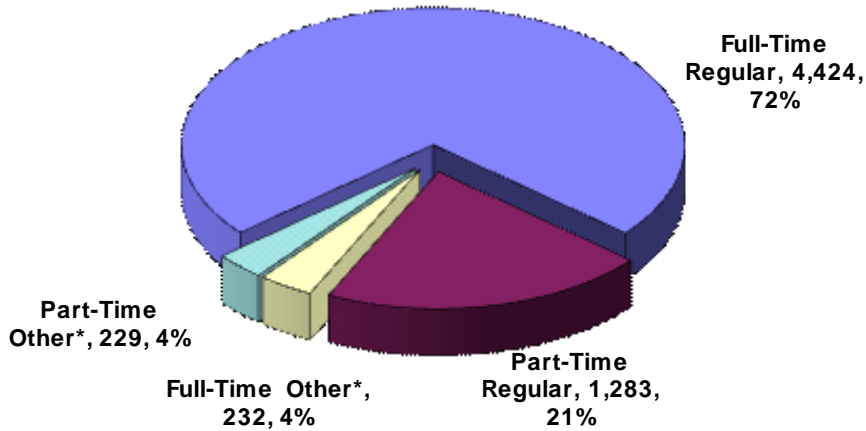

Business Administration

| Fall | Full-Time | Part-Time | %Full-Time |
|------|-----------|-----------|------------|
| 2005 | 722 | 328 | 69% |
| 2006 | 706 | 277 | 72% |
| 2007 | 712 | 266 | 73% |
| 2008 | 813 | 240 | 77% |
| 2009 | 789 | 271 | 74% |

Early Start / Dual Enrollment

| Fall | Full-Time | Part-Time | %Full-Time |
|------|-----------|-----------|------------|
| 2005 | 0 | 29 | 0% |
| 2006 | 1 | 45 | 2% |
| 2007 | 0 | 40 | 0% |
| 2008 | 0 | 41 | 0% |
| 2009 | 0 | 44 | 0% |

Engineering

| Fall | Full-Time | Part-Time | %Full-Time |
|------|-----------|-----------|------------|
| 2005 | 1096 | 330 | 77% |
| 2006 | 1145 | 303 | 79% |
| 2007 | 1160 | 351 | 77% |
| 2008 | 1221 | 376 | 76% |
| 2009 | 1340 | 393 | 77% |

Undecided

| Fall | Full-Time | Part-Time | %Full-Time |
|------|-----------|-----------|------------|
| 2005 | 216 | 169 | 56% |
| 2006 | 260 | 75 | 78% |
| 2007 | 213 | 59 | 78% |
| 2008 | 191 | 51 | 79% |
| 2009 | 187 | 62 | 75% |

Liberal Arts

| Fall | Full-Time | Part-Time | %Full-Time |
|------|-----------|-----------|------------|
| 2005 | 846 | 298 | 74% |
| 2006 | 847 | 322 | 72% |
| 2007 | 859 | 302 | 74% |
| 2008 | 872 | 292 | 75% |
| 2009 | 892 | 257 | 78% |

Non-Degree

| Fall | Full-Time | Part-Time | %Full-Time |
|------|-----------|-----------|------------|
| 2005 | 9 | 47 | 16% |
| 2006 | 11 | 133 | 8% |
| 2007 | 19 | 130 | 13% |
| 2008 | 44 | 119 | 27% |
| 2009 | 29 | 90 | 24% |

Nursing

| Fall | Full-Time | Part-Time | %Full-Time |
|------|-----------|-----------|------------|
| 2005 | 504 | 170 | 75% |
| 2006 | 505 | 157 | 76% |
| 2007 | 534 | 156 | 77% |
| 2008 | 518 | 144 | 78% |
| 2009 | 622 | 111 | 85% |

Science

| Fall | Full-Time | Part-Time | %Full-Time |
|------|-----------|-----------|------------|
| 2005 | 708 | 218 | 76% |
| 2006 | 717 | 215 | 77% |
| 2007 | 736 | 214 | 77% |
| 2008 | 735 | 236 | 76% |
| 2009 | 781 | 251 | 76% |

Graduate Enrollment by College & Status

Fall 2009 Graduate Enrollment Distribution

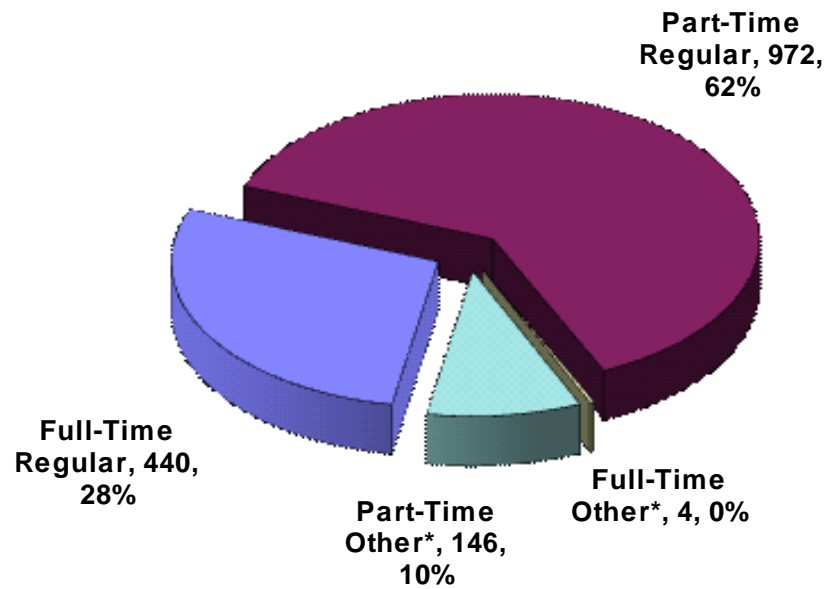

| Business Administration | | | |
|--------------------------------|-----------|-----------|------------|
| Fall | Full-Time | Part-Time | %Full-Time |
| 2005 | 26 | 151 | 15% |
| 2006 | 29 | 131 | 18% |
| 2007 | 42 | 155 | 21% |
| 2008 | 43 | 212 | 17% |
| 2009 | 63 | 228 | 22% |

| Nursing | | | |
|----------------|-----------|-----------|------------|
| Fall | Full-Time | Part-Time | %Full-Time |
| 2005 | 42 | 74 | 36% |
| 2006 | 54 | 79 | 41% |
| 2007 | 51 | 93 | 35% |
| 2008 | 60 | 102 | 37% |
| 2009 | 45 | 121 | 27% |

| Engineering | | | |
|--------------------|-----------|-----------|------------|
| Fall | Full-Time | Part-Time | %Full-Time |
| 2005 | 193 | 354 | 35% |
| 2006 | 167 | 371 | 31% |
| 2007 | 180 | 382 | 32% |
| 2008 | 132 | 421 | 24% |
| 2009 | 114 | 421 | 21% |

| Science | | | |
|----------------|-----------|-----------|------------|
| Fall | Full-Time | Part-Time | %Full-Time |
| 2005 | 183 | 122 | 60% |
| 2006 | 189 | 125 | 60% |
| 2007 | 222 | 125 | 64% |
| 2008 | 191 | 124 | 61% |
| 2009 | 180 | 130 | 58% |

| Liberal Arts | | | |
|---------------------|-----------|-----------|------------|
| Fall | Full-Time | Part-Time | %Full-Time |
| 2005 | 38 | 85 | 31% |
| 2006 | 31 | 71 | 30% |
| 2007 | 42 | 86 | 33% |
| 2008 | 34 | 78 | 30% |
| 2009 | 38 | 72 | 35% |

| Non-Degree/Undecided | | | |
|-----------------------------|-----------|-----------|------------|
| Fall | Full-Time | Part-Time | %Full-Time |
| 2005 | 2 | 124 | 2% |
| 2006 | 4 | 121 | 3% |
| 2007 | 7 | 128 | 5% |
| 2008 | 3 | 138 | 2% |
| 2009 | 4 | 146 | 3% |

* Other includes enrollment in Non-Degree/Undecided

Undergraduate Enrollment by Semester, 2005-2010

| | CBA | ENG | LA | NUR | SCI | UND | ND | ES/DE | TOTAL |
|----------------|--------------|--------------|--------------|--------------|--------------|------------|------------|------------|---------------|
| 2005-06 | | | | | | | | | |
| Fall | 1,050 | 1,426 | 1,144 | 674 | 926 | 385 | 56 | 29 | 5,690 |
| Spring | 995 | 1,280 | 1,055 | 644 | 844 | 310 | 66 | 28 | 5,222 |
| Summer | 444 | 737 | 485 | 326 | 413 | 220 | 114 | 4 | 2,743 |
| Total | 2,489 | 3,443 | 2,684 | 1,644 | 2,183 | 915 | 236 | 61 | 13,655 |
| 2006-07 | | | | | | | | | |
| Fall | 983 | 1,448 | 1,169 | 662 | 932 | 335 | 144 | 46 | 5,719 |
| Spring | 911 | 1,364 | 1,089 | 665 | 856 | 272 | 114 | 62 | 5,333 |
| Summer | 442 | 833 | 455 | 355 | 427 | 57 | 221 | 18 | 2,808 |
| Total | 2,336 | 3,645 | 2,713 | 1,682 | 2,215 | 664 | 479 | 126 | 13,860 |
| 2007-08 | | | | | | | | | |
| Fall | 978 | 1,511 | 1,161 | 690 | 950 | 272 | 149 | 40 | 5,751 |
| Spring | 903 | 1,407 | 1,058 | 674 | 893 | 235 | 125 | 62 | 5,357 |
| Summer | 438 | 837 | 447 | 330 | 434 | 62 | 209 | 19 | 2,776 |
| Total | 2,319 | 3,755 | 2,666 | 1,694 | 2,277 | 569 | 483 | 121 | 13,884 |
| 2008-09 | | | | | | | | | |
| Fall | 1,053 | 1,597 | 1,164 | 662 | 971 | 242 | 163 | 41 | 5,893 |
| Spring | 992 | 1,522 | 1,066 | 681 | 913 | 212 | 133 | 56 | 5,575 |
| Summer | 421 | 825 | 441 | 382 | 448 | 77 | 258 | 13 | 2,865 |
| Total | 2,466 | 3,944 | 2,671 | 1,725 | 2,332 | 531 | 554 | 110 | 14,333 |
| 2009-10 | | | | | | | | | |
| Fall | 1,060 | 1,733 | 1,149 | 733 | 1,032 | 249 | 119 | 44 | 6,119 |
| Spring | 1,034 | 1,614 | 1,067 | 780 | 967 | 208 | 148 | 42 | 5,860 |
| Summer | 450 | 852 | 427 | 447 | 469 | 51 | 225 | 15 | 2,936 |
| Total | 2,544 | 4,199 | 2,643 | 1,960 | 2,468 | 508 | 492 | 101 | 14,915 |

UND - Undecided

ND - Non-Degree

ES/DE - Early Start / Dual Enrollment

Graduate Enrollment by Semester, 2005-2010

| | CBA | ENG | LA | NUR | SCI | OTHER* | TOTAL |
|----------------|------------|--------------|------------|------------|------------|---------------|--------------|
| 2005-06 | | | | | | | |
| Fall | 177 | 547 | 123 | 116 | 305 | 126 | 1,394 |
| Spring | 162 | 534 | 113 | 70 | 283 | 141 | 1,303 |
| Summer | 97 | 333 | 50 | 55 | 185 | 86 | 806 |
| Total | 436 | 1,414 | 286 | 241 | 773 | 353 | 3,503 |
| 2006-07 | | | | | | | |
| Fall | 160 | 538 | 102 | 133 | 314 | 125 | 1,372 |
| Spring | 167 | 533 | 101 | 83 | 311 | 131 | 1,326 |
| Summer | 117 | 367 | 69 | 76 | 218 | 70 | 917 |
| Total | 444 | 1,438 | 272 | 292 | 843 | 326 | 3,615 |
| 2007-08 | | | | | | | |
| Fall | 197 | 562 | 128 | 144 | 347 | 135 | 1,513 |
| Spring | 201 | 556 | 121 | 84 | 317 | 111 | 1,390 |
| Summer | 145 | 334 | 54 | 71 | 228 | 97 | 929 |
| Total | 543 | 1,452 | 303 | 299 | 892 | 343 | 3,832 |
| 2008-09 | | | | | | | |
| Fall | 255 | 553 | 112 | 162 | 315 | 141 | 1,538 |
| Spring | 259 | 513 | 99 | 107 | 281 | 142 | 1,401 |
| Summer | 185 | 319 | 42 | 96 | 192 | 90 | 924 |
| Total | 699 | 1,385 | 253 | 365 | 788 | 373 | 3,863 |
| 2009-10 | | | | | | | |
| Fall | 291 | 535 | 110 | 166 | 310 | 150 | 1,562 |
| Spring | 267 | 558 | 106 | 103 | 297 | 149 | 1,480 |
| Summer | 186 | 325 | 45 | 97 | 197 | 61 | 911 |
| Total | 744 | 1,418 | 261 | 366 | 804 | 360 | 3,953 |

*OTHER - includes nondegree and undecided students.

Total Enrollment by College & Classification, Fall 2009

| | Freshman | Sophomore | Junior | Senior | Subtotal | 2nd Bach, Other | Graduate | Total |
|-------------------------------|--------------|--------------|--------------|--------------|--------------|--------------------|--------------|--------------|
| Business Administration | 204 | 231 | 274 | 313 | 1,022 | 38 | 291 | 1,351 |
| Engineering | 464 | 350 | 370 | 495 | 1,679 | 54 | 535 | 2,268 |
| Liberal Arts | 245 | 218 | 312 | 335 | 1,110 | 39 | 110 | 1,259 |
| Nursing | 157 | 165 | 151 | 199 | 672 | 61 | 166 | 899 |
| Science | 281 | 219 | 212 | 275 | 987 | 45 | 310 | 1,342 |
| Undecided | 161 | 54 | 18 | 8 | 241 | 8 | 0 | 249 |
| Non-degree Undergraduate | 96 | 7 | 1 | 15 | 119 | 0 | 0 | 119 |
| Early Start / Dual Enrollment | 41 | 3 | 0 | 0 | 44 | 0 | 0 | 44 |
| Non-degree/Undecided Graduate | 0 | 0 | 0 | 0 | 0 | 0 | 150 | 150 |
| Total | 1,649 | 1,247 | 1,338 | 1,640 | 5,874 | 245 | 1,562 | 7,681 |
| Change from Fall 08 | -6.5% | 3.8% | 13.6% | 5.1% | 3.0% | 28.3% | 1.6% | 3.4% |

Total Enrollment by College & Race & Gender, Fall 2009

| | White | | Black | | Hispanic | | Asian/Pac. Islander | | Am. Indian/ Alaskan | | Nonresident Alien | | Unknown | | Total | | Grand |
|----------------------------|--------------|--------------|------------|------------|-----------|-----------|---------------------|------------|---------------------|-----------|-------------------|------------|-----------|-----------|--------------|--------------|--------------|
| | M | F | M | F | M | F | M | F | M | F | M | F | M | F | M | F | Total |
| Undergraduate | | | | | | | | | | | | | | | | | |
| Business Admin. | 383 | 349 | 80 | 108 | 12 | 7 | 17 | 14 | 5 | 10 | 35 | 14 | 14 | 12 | 546 | 514 | 1,060 |
| Engineering | 1,122 | 241 | 101 | 47 | 33 | 7 | 42 | 18 | 21 | 5 | 52 | 8 | 26 | 10 | 1,397 | 336 | 1,733 |
| Liberal Arts | 311 | 537 | 43 | 116 | 9 | 29 | 4 | 18 | 6 | 15 | 11 | 16 | 15 | 19 | 399 | 750 | 1,149 |
| Nursing | 89 | 390 | 14 | 173 | 3 | 9 | 3 | 13 | 4 | 8 | 7 | 8 | 4 | 8 | 124 | 609 | 733 |
| Science | 428 | 313 | 42 | 98 | 10 | 14 | 15 | 20 | 14 | 10 | 22 | 10 | 20 | 16 | 551 | 481 | 1,032 |
| Undecided | 90 | 72 | 32 | 21 | 6 | 4 | 3 | 6 | 2 | 1 | 1 | 0 | 8 | 3 | 142 | 107 | 249 |
| Nondegree | 31 | 32 | 3 | 8 | 2 | 0 | 6 | 5 | 0 | 0 | 17 | 10 | 2 | 3 | 61 | 58 | 119 |
| Early Start / Dual Enroll. | 18 | 17 | 2 | 0 | 0 | 0 | 3 | 3 | 0 | 0 | 0 | 0 | 1 | 0 | 24 | 20 | 44 |
| Subtotal | 2,472 | 1,951 | 317 | 571 | 75 | 70 | 93 | 97 | 52 | 49 | 145 | 66 | 90 | 71 | 3,244 | 2,875 | 6,119 |
| Graduate | | | | | | | | | | | | | | | | | |
| Business Admin. | 138 | 82 | 13 | 11 | 0 | 3 | 5 | 4 | 2 | 5 | 15 | 9 | 2 | 2 | 175 | 116 | 291 |
| Engineering | 344 | 68 | 19 | 10 | 8 | 1 | 9 | 1 | 1 | 1 | 56 | 13 | 3 | 1 | 440 | 95 | 535 |
| Liberal Arts | 32 | 56 | 2 | 13 | 0 | 2 | 0 | 1 | 0 | 1 | 1 | 1 | 0 | 1 | 35 | 75 | 110 |
| Nursing | 8 | 130 | 2 | 15 | 0 | 0 | 0 | 3 | 0 | 5 | 2 | 1 | 0 | 0 | 12 | 154 | 166 |
| Science | 118 | 50 | 7 | 14 | 0 | 1 | 9 | 3 | 0 | 1 | 59 | 44 | 2 | 2 | 195 | 115 | 310 |
| Nondegree/Undecided | 73 | 35 | 8 | 12 | 2 | 1 | 5 | 4 | 1 | 0 | 6 | 1 | 1 | 1 | 96 | 54 | 150 |
| Subtotal | 713 | 421 | 51 | 75 | 10 | 8 | 28 | 16 | 4 | 13 | 139 | 69 | 8 | 7 | 953 | 609 | 1,562 |
| TOTAL | 3,185 | 2,372 | 368 | 646 | 85 | 78 | 121 | 113 | 56 | 62 | 284 | 135 | 98 | 78 | 4,197 | 3,484 | 7,681 |

Enrollment by Headcount, Full-Time Equivalency, 2005-2009

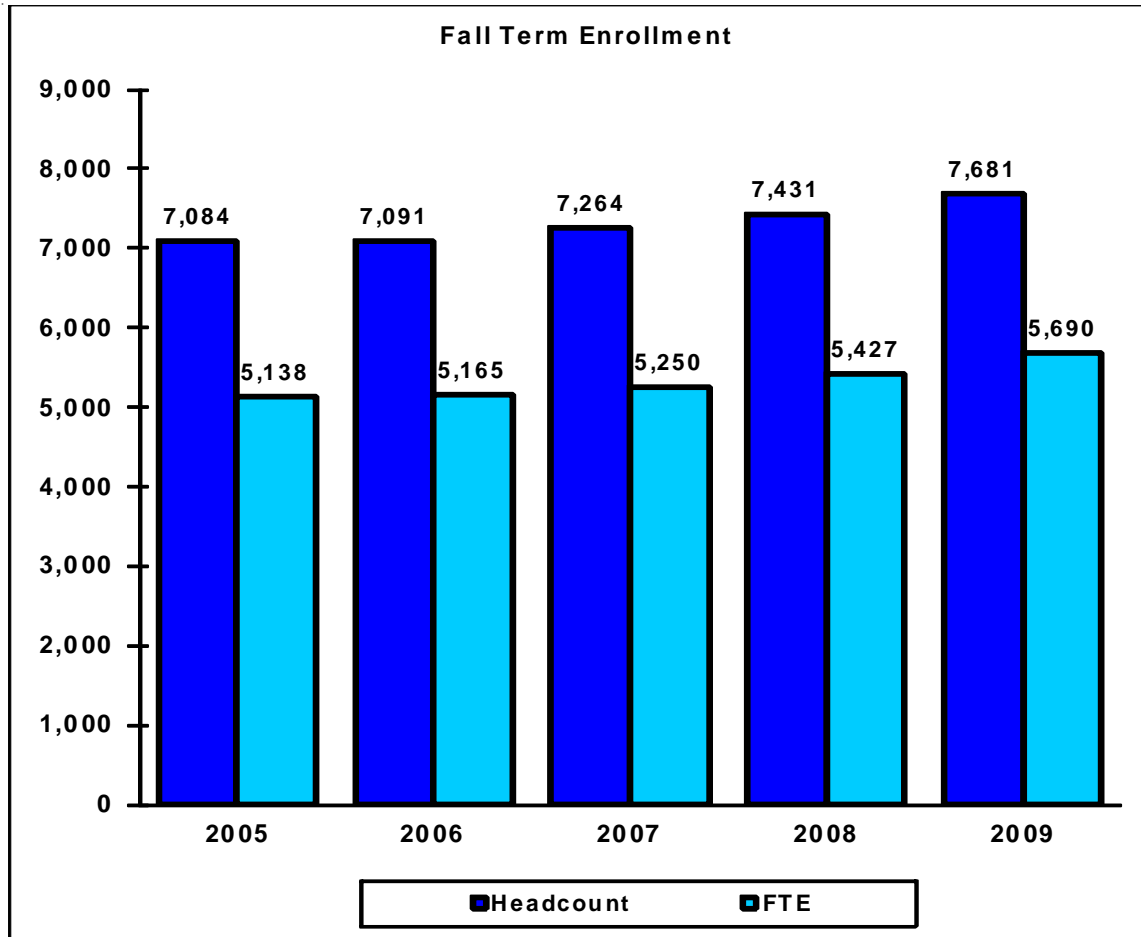

| | 2005 | 2006 | 2007 | 2008 | 2009 |
|------------------|-------|-------|-------|-------|-------|
| Headcount | 7,084 | 7,091 | 7,264 | 7,431 | 7,681 |
| FTE | 5,138 | 5,165 | 5,250 | 5,427 | 5,690 |

The Alabama Commission on Higher Education definition of FTE:

Fall semester undergraduate credit hour production divided by 15; graduate level I credit hour production divided by 12; and graduate level II credit hour production divided by 9.

2009-10 Distribution of Credit Hours

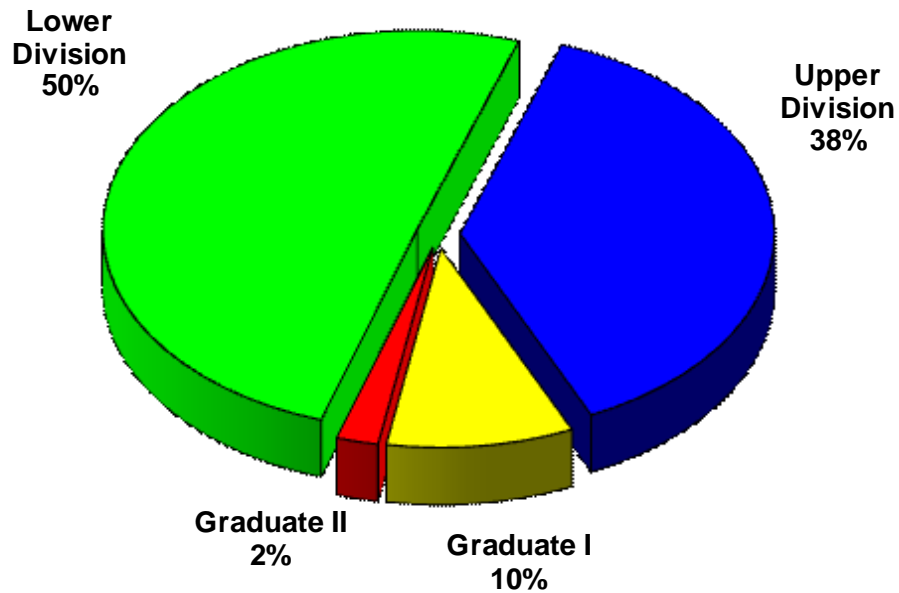

| | 2005-06 | 2006-07 | 2007-08 | 2008-09 | 2009-10 |
|-------------------------|------------------|------------------|------------------|------------------|------------------|
| University Total | 163,611.5 | 166,294.0 | 168,419.5 | 175,131.5 | 183,868.5 |
| Undergraduate | | | | | |
| Lower Division | 83,970.0 | 84,975.5 | 85,211.0 | 90,742.0 | 92,502.5 |
| Upper Division | 60,152.0 | 61,365.0 | 61,904.5 | 63,365.0 | 69,711.0 |
| Total | 144,122.0 | 146,340.5 | 147,115.5 | 154,107.0 | 162,213.5 |
| Graduate | | | | | |
| Level I | 16,219.5 | 16,775.0 | 18,018.5 | 17,253.5 | 17,693.0 |
| Level II | 3,270.0 | 3,178.5 | 3,285.5 | 3,771.0 | 3,962.0 |
| Total | 19,489.5 | 19,953.5 | 21,304.0 | 21,024.5 | 21,655.0 |

Undergraduate Lower Division Credit Hours, 2009-10

| | Fall | Spring | Summer | Total |
|--------------------------------|-----------------|-----------------|----------------|-----------------|
| Business Administration | | | | |
| Accounting | 831.0 | 729.0 | 177.0 | 1,737.0 |
| Business Legal Studies | 594.0 | 312.0 | 57.0 | 963.0 |
| Economics | 1,122.0 | 1,092.0 | 165.0 | 2,379.0 |
| Finance | 81.0 | 75.0 | 0.0 | 156.0 |
| Management | 0.0 | 0.0 | 0.0 | 0.0 |
| Management Info. Systems | 618.0 | 429.0 | 117.0 | 1,164.0 |
| Management Science | 756.0 | 663.0 | 204.0 | 1,623.0 |
| Subtotal | 4,002.0 | 3,300.0 | 720.0 | 8,022.0 |
| Engineering | | | | |
| Chemical | 238.0 | 84.0 | 47.0 | 369.0 |
| Civil | 278.0 | 136.0 | 66.0 | 480.0 |
| Computer | 609.0 | 525.0 | 72.0 | 1,206.0 |
| Electrical | 1,221.0 | 1,018.0 | 320.0 | 2,559.0 |
| Industrial & Systems | 51.0 | 0.0 | 0.0 | 51.0 |
| Mechanical | 1,599.0 | 1,346.0 | 360.0 | 3,305.0 |
| Subtotal | 3,996.0 | 3,109.0 | 865.0 | 7,970.0 |
| Liberal Arts | | | | |
| Art | 1,518.0 | 1,278.0 | 366.0 | 3,162.0 |
| Communications | 843.0 | 930.0 | 324.0 | 2,097.0 |
| Education | 147.0 | 156.0 | 0.0 | 303.0 |
| English | 5,191.0 | 4,659.0 | 806.0 | 10,656.0 |
| Foreign Languages | 1,665.0 | 884.0 | 260.0 | 2,809.0 |
| Geography | 4.0 | 90.0 | 72.0 | 166.0 |
| History | 2,511.0 | 2,391.0 | 477.0 | 5,379.0 |
| Music | 1,326.5 | 1,314.5 | 182.0 | 2,823.0 |
| Philosophy | 1,050.0 | 1,035.0 | 354.0 | 2,439.0 |
| Political Science | 1,011.0 | 852.0 | 78.0 | 1,941.0 |
| Psychology | 1,452.0 | 1,359.0 | 444.0 | 3,255.0 |
| Sociology | 1,149.0 | 1,149.0 | 264.0 | 2,562.0 |
| Women's Studies | 0.0 | 96.0 | 0.0 | 96.0 |
| Subtotal | 17,867.5 | 16,193.5 | 3,627.0 | 37,688.0 |
| Nursing | 0.0 | 0.0 | 0.0 | 0.0 |
| Science | | | | |
| Astronomy | 308.0 | 108.0 | 4.0 | 420.0 |
| Biological Sciences | 2,908.0 | 2,163.0 | 472.0 | 5,543.0 |
| Chemistry | 2,922.0 | 2,878.0 | 543.0 | 6,343.0 |
| Computer Science | 1,097.0 | 1,002.0 | 324.0 | 2,423.0 |
| Environmental Science | 406.0 | 472.0 | 84.0 | 962.0 |
| Marine Science | 0.0 | 0.0 | 0.0 | 0.0 |
| Mathematics | 7,212.0 | 5,783.0 | 1,616.0 | 14,611.0 |
| Physics | 2,134.0 | 1,849.0 | 425.0 | 4,408.0 |
| Subtotal | 16,987.0 | 14,255.0 | 3,468.0 | 34,710.0 |
| Other | | | | |
| Co-Op | 60.0 | 34.5 | 30.0 | 124.5 |
| UNV | 176.0 | 14.0 | 0.0 | 190.0 |
| HPE | 1,502.0 | 1,660.0 | 397.0 | 3,559.0 |
| Library | 8.0 | 16.0 | 0.0 | 24.0 |
| Military Science (ROTC) | 46.0 | 40.0 | 6.0 | 92.0 |
| Honors | 83.0 | 40.0 | 0.0 | 123.0 |
| Subtotal | 1,875.0 | 1,804.5 | 433.0 | 4,112.5 |
| Total | 44,727.5 | 38,662.0 | 9,113.0 | 92,502.5 |

Source: Office of Institutional Research

Undergraduate Upper Division Credit Hours, 2009-10

| | Fall | Spring | Summer | Total |
|---|-----------------|-----------------|-----------------|------------------|
| Business Administration | | | | |
| Accounting | 828.0 | 888.0 | 171.0 | 1,887.0 |
| Business Legal Studies | 24.0 | 108.0 | 30.0 | 162.0 |
| Economics | 378.0 | 330.0 | 186.0 | 894.0 |
| Finance | 930.0 | 822.0 | 168.0 | 1,920.0 |
| Management | 1,786.0 | 1,938.0 | 315.0 | 4,039.0 |
| Management Info. Systems | 687.0 | 846.0 | 357.0 | 1,890.0 |
| Management Science | 312.0 | 312.0 | 201.0 | 825.0 |
| Marketing | 1,107.0 | 1,161.0 | 309.0 | 2,577.0 |
| Subtotal | 6,052.0 | 6,405.0 | 1,737.0 | 14,194.0 |
| Engineering | | | | |
| Chemical | 210.0 | 298.0 | 12.0 | 520.0 |
| Civil | 454.0 | 640.0 | 92.0 | 1,186.0 |
| Computer | 609.0 | 549.0 | 67.0 | 1,225.0 |
| Electrical | 1,505.0 | 1,625.0 | 673.0 | 3,803.0 |
| Industrial & Systems | 1,005.0 | 927.0 | 267.0 | 2,199.0 |
| Mechanical | 2,917.0 | 3,573.0 | 1,747.0 | 8,237.0 |
| Optical | 42.0 | 30.0 | 3.0 | 75.0 |
| Subtotal | 6,742.0 | 7,642.0 | 2,861.0 | 17,245.0 |
| Liberal Arts | | | | |
| Art | 651.0 | 735.0 | 156.0 | 1,542.0 |
| Communications | 748.0 | 847.0 | 273.0 | 1,868.0 |
| Education | 1,100.0 | 1,027.0 | 195.0 | 2,322.0 |
| English | 1,191.0 | 1,165.0 | 354.0 | 2,710.0 |
| Foreign Languages | 297.0 | 378.0 | 81.0 | 756.0 |
| History | 366.0 | 447.0 | 45.0 | 858.0 |
| Music | 309.0 | 306.0 | 6.0 | 621.0 |
| Philosophy | 330.0 | 296.0 | 64.0 | 690.0 |
| Political Science | 351.0 | 363.0 | 36.0 | 750.0 |
| Psychology | 928.0 | 931.0 | 262.0 | 2,121.0 |
| Sociology | 446.0 | 481.0 | 101.0 | 1,028.0 |
| Women's Studies | 0.0 | 0.0 | 0.0 | 0.0 |
| Subtotal | 6,717.0 | 6,976.0 | 1,573.0 | 15,266.0 |
| Nursing | 5,115.0 | 5,699.0 | 1,901.0 | 12,715.0 |
| Science | | | | |
| Astronomy | 48.0 | 0.0 | 0.0 | 48.0 |
| Atmospheric Science | 57.0 | 36.0 | 0.0 | 93.0 |
| Biological Sciences | 1,259.0 | 1,648.0 | 479.0 | 3,386.0 |
| Chemistry | 805.0 | 563.0 | 197.0 | 1,565.0 |
| Computer Science | 831.0 | 780.0 | 153.0 | 1,764.0 |
| Environmental Science | 108.0 | 147.0 | 66.0 | 321.0 |
| Mathematics | 516.0 | 597.0 | 252.0 | 1,365.0 |
| Marine Science | 0.0 | 0.0 | 28.0 | 28.0 |
| Optics | 42.0 | 23.0 | 0.0 | 65.0 |
| Physics | 201.0 | 276.0 | 15.0 | 492.0 |
| Subtotal | 3,867.0 | 4,070.0 | 1,190.0 | 9,127.0 |
| Other | | | | |
| Co-Op | 214.5 | 237.0 | 205.5 | 657.0 |
| HPE | 66.0 | 177.0 | 36.0 | 279.0 |
| Military Science | 42.0 | 39.0 | 3.0 | 84.0 |
| Honors | 51.0 | 84.0 | 9.0 | 144.0 |
| Subtotal | 373.5 | 537.0 | 253.5 | 1,164.0 |
| Total | 28,866.5 | 31,329.0 | 9,515.5 | 69,711.0 |
| Total Undergraduate Credit Hours | 73,594.0 | 69,991.0 | 18,628.5 | 162,213.5 |

Graduate Level I Credit Hours, 2009-10

| | Fall | Spring | Summer | Total |
|-------------------------------------|----------------|----------------|----------------|-----------------|
| Administrative Science | | | | |
| Accounting | 360.0 | 342.0 | 213.0 | 915.0 |
| Business Legal Studies | 24.0 | 27.0 | 33.0 | 84.0 |
| Economics | 141.0 | 63.0 | 138.0 | 342.0 |
| Finance | 226.0 | 138.0 | 78.0 | 442.0 |
| Management | 462.0 | 460.0 | 273.0 | 1,195.0 |
| Management Info. Systems | 233.0 | 184.0 | 148.0 | 565.0 |
| Management Science | 87.0 | 180.0 | 6.0 | 273.0 |
| Marketing | 249.0 | 177.0 | 72.0 | 498.0 |
| Subtotal | 1,782.0 | 1,571.0 | 961.0 | 4,314.0 |
| Engineering | | | | |
| Chemical | 70.0 | 65.0 | 26.0 | 161.0 |
| Civil | 84.0 | 139.0 | 15.0 | 238.0 |
| Computer | 237.0 | 231.0 | 45.0 | 513.0 |
| Electrical | 486.0 | 504.0 | 180.0 | 1,170.0 |
| Engineering Management | 186.0 | 27.0 | 63.0 | 276.0 |
| Industrial & Systems | 492.0 | 291.0 | 264.0 | 1,047.0 |
| Mechanical | 758.0 | 820.0 | 328.0 | 1,906.0 |
| Optical Science & Engineering | 24.0 | 15.0 | 6.0 | 45.0 |
| Subtotal | 2,337.0 | 2,092.0 | 927.0 | 5,356.0 |
| Liberal Arts | | | | |
| Communication | 0.0 | 0.0 | 0.0 | 0.0 |
| Education | 96.0 | 78.0 | 34.0 | 208.0 |
| English | 258.0 | 243.0 | 84.0 | 585.0 |
| History | 90.0 | 102.0 | 6.0 | 198.0 |
| Philosophy | 0.0 | 0.0 | 0.0 | 0.0 |
| Political Science | 219.0 | 231.0 | 72.0 | 522.0 |
| Psychology | 105.0 | 97.0 | 18.0 | 220.0 |
| Subtotal | 768.0 | 751.0 | 214.0 | 1,733.0 |
| Nursing | 983.0 | 603.0 | 526.0 | 2,112.0 |
| Science | | | | |
| Atmospheric Science | 161.0 | 204.0 | 108.0 | 473.0 |
| Biological Sciences | 289.0 | 242.0 | 104.0 | 635.0 |
| Biotechnology Science & Engineering | 4.0 | 0.0 | 0.0 | 4.0 |
| Chemistry | 104.0 | 90.0 | 24.0 | 218.0 |
| Computer Science | 621.0 | 627.0 | 314.0 | 1,562.0 |
| Environmental Science | 0.0 | 0.0 | 0.0 | 0.0 |
| Marine Science | 0.0 | 0.0 | 8.0 | 8.0 |
| Materials Science | 12.0 | 12.0 | 0.0 | 24.0 |
| Mathematics/Statistics | 237.0 | 246.0 | 81.0 | 564.0 |
| Modeling & Simulation | 0.0 | 0.0 | 6.0 | 6.0 |
| Physics | 288.0 | 276.0 | 102.0 | 666.0 |
| Subtotal | 1,716.0 | 1,697.0 | 747.0 | 4,160.0 |
| Other | | | | |
| Co-Op | 6.0 | 3.0 | 9.0 | 18.0 |
| Subtotal | 6.0 | 3.0 | 9.0 | 18.0 |
| Total | 7,592.0 | 6,717.0 | 3,384.0 | 17,693.0 |

Graduate Level II Credit Hours, 2009-10

| | Fall | Spring | Summer | Total |
|-------------------------------------|----------------|----------------|----------------|-----------------|
| Engineering | | | | |
| Chemical | 18.0 | 18.0 | 6.0 | 42.0 |
| Civil | 39.0 | 36.0 | 30.0 | 105.0 |
| Computer | 30.0 | 90.0 | 39.0 | 159.0 |
| Electrical | 117.0 | 294.0 | 114.0 | 525.0 |
| Engineering Management | 105.0 | 207.0 | 33.0 | 345.0 |
| Industrial & Systems | 66.0 | 273.0 | 81.0 | 420.0 |
| Mechanical | 129.0 | 153.0 | 81.0 | 363.0 |
| Optical Science & Engineering | 51.0 | 36.0 | 18.0 | 105.0 |
| Subtotal | 555.0 | 1,107.0 | 402.0 | 2,064.0 |
| Science | | | | |
| Atmospheric Science | 187.0 | 99.0 | 90.0 | 376.0 |
| Biotechnology Science & Engineering | 117.0 | 108.0 | 69.0 | 294.0 |
| Chemistry | 18.0 | 26.0 | 21.0 | 65.0 |
| Computer Science | 63.0 | 66.0 | 54.0 | 183.0 |
| Materials Science | 16.0 | 10.0 | 9.0 | 35.0 |
| Mathematics | 54.0 | 54.0 | 27.0 | 135.0 |
| Physics | 105.0 | 130.0 | 60.0 | 295.0 |
| Subtotal | 560.0 | 493.0 | 330.0 | 1,383.0 |
| Nursing | 242.0 | 195.0 | 75.0 | 512.0 |
| Other | | | | |
| Co-Op | 3.0 | 0.0 | 0.0 | 3.0 |
| Subtotal | 3.0 | 0.0 | 0.0 | 3.0 |
| | | | | |
| Total | 1,360.0 | 1,795.0 | 807.0 | 3,962.0 |
| | | | | |
| Total Graduate Credit Hours | 8,952.0 | 8,512.0 | 4,191.0 | 21,655.0 |

Undergraduate Credit Hour Production, 2005-2010

| | 2005-06 | 2006-07 | 2007-08 | 2008-09 | 2009-10 |
|--------------------------------|------------------|------------------|------------------|------------------|------------------|
| Business Administration | | | | | |
| Accounting | 4,235.0 | 4,003.0 | 4,029.0 | 3,843.0 | 3,624.0 |
| Business Legal Studies | 1,029.0 | 1,203.0 | 1,128.0 | 1,173.0 | 1,125.0 |
| Economics | 3,816.0 | 3,588.0 | 3,738.0 | 3,825.0 | 3,273.0 |
| Finance | 1,821.0 | 2,166.0 | 1,765.0 | 1,692.0 | 2,076.0 |
| Management | 2,877.0 | 2,981.0 | 3,033.0 | 3,470.0 | 4,039.0 |
| Management Info. Systems | 3,257.0 | 2,776.0 | 2,625.0 | 2,929.0 | 3,054.0 |
| Management Science | 2,217.0 | 2,334.0 | 2,112.0 | 2,352.0 | 2,448.0 |
| Marketing | 2,491.0 | 2,260.0 | 2,292.0 | 2,144.0 | 2,577.0 |
| Subtotal | 21,743.0 | 21,311.0 | 20,722.0 | 21,428.0 | 22,216.0 |
| Engineering | | | | | |
| Chemical | 1,121.0 | 997.0 | 685.0 | 658.0 | 889.0 |
| Civil | 1,214.0 | 1,467.0 | 1,642.0 | 1,512.0 | 1,666.0 |
| Computer | 2,470.0 | 2,030.0 | 1,877.0 | 2,246.0 | 2,431.0 |
| Electrical | 6,017.0 | 6,187.0 | 6,098.0 | 6,267.0 | 6,362.0 |
| Industrial & Systems | 1,899.0 | 1,992.0 | 2,088.0 | 2,019.0 | 2,250.0 |
| Mechanical | 7,143.0 | 8,405.0 | 9,449.0 | 10,390.0 | 11,542.0 |
| Optical | 108.0 | 57.0 | 78.0 | 102.0 | 75.0 |
| Subtotal | 19,972.0 | 21,135.0 | 21,917.0 | 23,194.0 | 25,215.0 |
| Liberal Arts | | | | | |
| Art | 4,062.0 | 4,223.0 | 4,113.0 | 4,494.0 | 4,704.0 |
| Communications | 3,708.0 | 3,867.0 | 4,044.0 | 3,730.0 | 3,965.0 |
| Education | 3,316.0 | 3,151.0 | 2,795.0 | 2,498.0 | 2,625.0 |
| English | 12,524.0 | 12,842.0 | 13,161.0 | 14,129.0 | 13,366.0 |
| Foreign Languages | 4,129.0 | 4,123.0 | 4,075.0 | 4,042.0 | 3,565.0 |
| Geography | 222.0 | 294.0 | 105.0 | 78.0 | 166.0 |
| History | 5,442.0 | 5,820.0 | 5,976.0 | 6,309.0 | 6,237.0 |
| Music | 2,669.5 | 2,626.5 | 2,527.5 | 3,422.0 | 3,444.0 |
| Philosophy | 3,078.0 | 3,098.0 | 2,785.0 | 3,100.0 | 3,129.0 |
| Political Science | 2,541.0 | 2,571.0 | 2,469.0 | 2,826.0 | 2,691.0 |
| Psychology | 4,629.0 | 4,720.0 | 4,786.0 | 5,048.0 | 5,376.0 |
| Sociology | 3,299.0 | 3,018.0 | 3,287.0 | 3,346.0 | 3,590.0 |
| Women's Studies | 93.0 | 75.0 | 72.0 | 90.0 | 96.0 |
| Subtotal | 49,712.5 | 50,428.5 | 50,195.5 | 53,112.0 | 52,954.0 |
| Nursing | 10,243.0 | 10,834.0 | 11,106.0 | 10,616.0 | 12,715.0 |
| Science | | | | | |
| Astronomy | 407.0 | 430.0 | 453.0 | 429.0 | 468.0 |
| Atmospheric Science | 24.0 | 30.0 | 30.0 | 48.0 | 93.0 |
| Biological Sciences | 7,302.0 | 7,552.0 | 7,767.0 | 8,193.0 | 8,929.0 |
| Chemistry | 7,199.0 | 6,992.0 | 6,814.0 | 7,271.0 | 7,908.0 |
| Computer Science | 3,789.0 | 3,770.0 | 3,714.0 | 3,802.0 | 4,187.0 |
| Environmental Science | 666.0 | 686.0 | 676.0 | 793.0 | 1,283.0 |
| Mathematics/Statistics | 14,775.0 | 14,253.0 | 14,611.0 | 15,506.0 | 15,976.0 |
| Natural/Marine Science | 12.0 | 32.0 | 26.0 | 22.0 | 28.0 |
| Optics | 60.0 | 44.0 | 37.0 | 57.0 | 65.0 |
| Physics | 3,994.0 | 4,366.0 | 4,418.0 | 4,771.0 | 4,900.0 |
| Subtotal | 38,228.0 | 38,155.0 | 38,546.0 | 40,892.0 | 43,837.0 |
| Other | | | | | |
| Co-Op | 979.5 | 1,113.0 | 1,146.0 | 942.0 | 781.5 |
| HPE | 2,792.0 | 2,918.0 | 2,972.0 | 3,447.0 | 3,838.0 |
| Library | 18.0 | 22.0 | 24.0 | 32.0 | 24.0 |
| Military Science | 85.0 | 115.0 | 134.0 | 176.0 | 176.0 |
| Honors | 265.0 | 203.0 | 209.0 | 189.0 | 267.0 |
| University Life | 84.0 | 106.0 | 144.0 | 79.0 | 190.0 |
| Subtotal | 4,223.5 | 4,477.0 | 4,629.0 | 4,865.0 | 5,276.5 |
| Total | 144,122.0 | 146,340.5 | 147,115.5 | 154,107.0 | 162,213.5 |

Source: Office of Institutional Research

Graduate Credit Hour Production, 2005-2010

| | 2005-06 | 2006-07 | 2007-08 | 2008-09 | 2009-10 |
|-------------------------------------|-----------------|-----------------|-----------------|-----------------|-----------------|
| Business Administration | | | | | |
| Accounting | 534.0 | 576.0 | 484.0 | 777.0 | 915.0 |
| Business Legal Studies | 81.0 | 39.0 | 45.0 | 72.0 | 84.0 |
| Economics | 138.0 | 159.0 | 270.0 | 261.0 | 342.0 |
| Finance | 156.0 | 204.0 | 300.0 | 321.0 | 442.0 |
| Management | 588.0 | 465.0 | 840.0 | 1,098.0 | 1,195.0 |
| Management Info. Systems | 582.0 | 634.0 | 659.0 | 560.0 | 565.0 |
| Management Science | 48.0 | 105.0 | 135.0 | 318.0 | 273.0 |
| Marketing | 210.0 | 222.0 | 276.0 | 462.0 | 498.0 |
| Subtotal | 2,337.0 | 2,404.0 | 3,009.0 | 3,869.0 | 4,314.0 |
| Engineering | | | | | |
| Chemical | 213.0 | 194.0 | 195.0 | 167.0 | 203.0 |
| Civil | 246.0 | 283.0 | 342.0 | 250.0 | 343.0 |
| Computer | 816.0 | 771.0 | 708.0 | 532.0 | 672.0 |
| Electrical | 1,392.0 | 1,468.0 | 1,743.0 | 1,649.0 | 1,695.0 |
| Engineering Management | 837.0 | 837.0 | 891.0 | 903.0 | 621.0 |
| Industrial & Systems | 1,251.0 | 1,452.0 | 1,434.0 | 1,450.0 | 1,467.0 |
| Mechanical | 2,358.0 | 2,032.0 | 2,113.0 | 1,879.0 | 2,269.0 |
| Optical Science & Engineering | 357.0 | 201.0 | 201.0 | 143.0 | 150.0 |
| Subtotal | 7,470.0 | 7,238.0 | 7,627.0 | 6,973.0 | 7,420.0 |
| Liberal Arts | | | | | |
| Communications | 51.0 | 34.0 | 24.0 | 3.0 | 0.0 |
| Education | 360.0 | 275.0 | 308.0 | 375.0 | 208.0 |
| English | 795.0 | 675.0 | 918.0 | 660.0 | 585.0 |
| History | 159.0 | 198.0 | 129.0 | 153.0 | 198.0 |
| Philosophy | 0.0 | 3.0 | 0.0 | 0.0 | 0.0 |
| Political Science | 342.0 | 297.0 | 451.0 | 333.0 | 522.0 |
| Psychology | 262.0 | 218.0 | 197.0 | 187.0 | 220.0 |
| Subtotal | 1,969.0 | 1,700.0 | 2,027.0 | 1,711.0 | 1,733.0 |
| Nursing | 2,010.0 | 2,488.0 | 2,397.0 | 2,976.0 | 2,624.0 |
| Science | | | | | |
| Atmospheric Science | 684.0 | 1,042.0 | 1,146.0 | 1,051.0 | 849.0 |
| Biological Sciences | 727.0 | 837.0 | 751.0 | 616.0 | 635.0 |
| Biotechnology Science & Engineering | 197.0 | 183.0 | 177.0 | 292.0 | 298.0 |
| Chemistry | 308.0 | 239.0 | 291.0 | 241.0 | 283.0 |
| Computer Science | 1,995.0 | 1,968.0 | 2,295.0 | 1,735.0 | 1,745.0 |
| Environmental Science | 3.0 | 12.0 | 51.0 | 24.0 | 0.0 |
| Materials Science | 219.0 | 189.0 | 135.0 | 100.0 | 59.0 |
| Mathematics/Statistics | 758.0 | 755.0 | 591.0 | 582.0 | 699.0 |
| Modeling & Simulation | 0.0 | 0.0 | 0.0 | 0.0 | 6.0 |
| Natural/Marine Science | 12.0 | 8.0 | 4.0 | 8.0 | 8.0 |
| Physics | 739.0 | 841.0 | 737.0 | 803.0 | 961.0 |
| Subtotal | 5,642.0 | 6,074.0 | 6,178.0 | 5,452.0 | 5,543.0 |
| Other | | | | | |
| Co-Op | 61.5 | 49.5 | 66.0 | 43.5 | 21.0 |
| Subtotal | 61.5 | 49.5 | 66.0 | 43.5 | 21.0 |
| Total | 19,489.5 | 19,953.5 | 21,304.0 | 21,024.5 | 21,655.0 |

Note: beginning Fall 2001, Distance Learning hours are included with the appropriate program.

Classification of Instructional Program & Complexity Weights

Classification of Instructional Programs (CIP) Codes have been adopted by institutions of higher education for use in reporting enrollment, credit hours, and degrees awarded to state and federal agencies. Academic Complexity weights are assigned by CIP code and are used in the Regular Academic Program (RAP) portion of the Alabama higher education funding formula.

| | CIP Code | Academic Complexity Weights | | | |
|--------------------------------|----------|-----------------------------|------------|----------|----------|
| | | Undergraduate | | Graduate | |
| | | Lower Div. | Upper Div. | Level I | Level II |
| Business Administration | | | | | |
| Accounting | 52.03 | 0.95 | 1.29 | 3.27 | |
| Business Legal Studies | 52.99 | 0.95 | 1.29 | 3.27 | |
| Economics | 52.06 | 0.95 | 1.29 | 3.27 | |
| Finance | 52.08 | 0.95 | 1.29 | 3.27 | |
| Management | 52.02 | 0.95 | 1.29 | 3.27 | |
| Management Info. Systems | 52.12 | 0.95 | 1.29 | 3.27 | |
| Marketing | 52.14 | 0.95 | 1.29 | 3.27 | |
| Management Science | 52.13 | 0.95 | 1.29 | 3.27 | |
| Engineering | | | | | |
| Chemical | 14.07 | 1.76 | 2.38 | 5.46 | 17.60 |
| Civil | 14.08 | 1.76 | 2.38 | 5.46 | 17.60 |
| Computer | 14.09 | 1.76 | 2.38 | 5.46 | 17.60 |
| Electrical | 14.10 | 1.76 | 2.38 | 5.46 | 17.60 |
| Engineering Management | 14.30 | 1.76 | 2.38 | 5.46 | 17.60 |
| Industrial and Systems | 14.35 | 1.76 | 2.38 | 5.46 | 17.60 |
| Mechanical | 14.19 | 1.76 | 2.38 | 5.46 | 17.60 |
| Optical | 14.99 | 1.76 | 2.38 | 5.46 | 17.60 |
| Optical Science and Eng. | 14.99 | 1.76 | 2.38 | 5.46 | 17.60 |
| Liberal Arts | | | | | |
| Art | 50.07 | 1.78 | 2.40 | 4.95 | |
| Communications | 23.10 | 0.85 | 1.15 | 2.73 | |
| Education | 13.12 | 0.88 | 1.20 | 2.30 | |
| English | 23.01 | 0.85 | 1.15 | 2.73 | |
| Foreign Languages | 16.01 | 0.85 | 1.15 | 2.73 | |
| Geography | 45.07 | 0.85 | 1.15 | 2.73 | |
| History | 45.01 | 0.85 | 1.15 | 2.73 | |
| Music | 50.09 | 1.78 | 2.40 | 4.95 | |
| Philosophy | 38.01 | 0.85 | 1.15 | 2.73 | |
| Political Science | 45.10 | 0.85 | 1.15 | 2.73 | |
| Psychology | 42.01 | 0.85 | 1.15 | 2.73 | |
| Sociology | 45.11 | 0.85 | 1.15 | 2.73 | |
| Nursing | | | | | |
| Nursing | 51.16 | 2.33 | 3.15 | 5.82 | 17.60 |

Classification of Instructional Program & Complexity Weights

(Continued)

| | CIP Code | Academic Complexity Weights | | | |
|-----------------------------|----------|-----------------------------|------------|----------|----------|
| | | Undergraduate | | Graduate | |
| | | Lower Div. | Upper Div. | Level I | Level II |
| Science | | | | | |
| Astronomy | 40.02 | 1.10 | 1.48 | 5.36 | 17.60 |
| Atmospheric Science | 40.04 | 1.10 | 1.48 | 5.36 | 17.60 |
| Biology | 26.01 | 1.10 | 1.48 | 5.36 | 17.60 |
| Biotechnology Sci. and Eng. | 26.12 | 1.10 | 1.48 | 5.36 | 17.60 |
| Chemistry | 40.05 | 1.10 | 1.48 | 5.36 | 17.60 |
| Computer Science | 11.01 | 1.10 | 1.48 | 5.36 | 17.60 |
| Materials Science | 30.99 | 1.10 | 1.48 | 5.36 | 17.60 |
| Mathematics | 27.01 | 0.85 | 1.15 | 2.73 | 10.33 |
| Modeling & Simulation | 11.08 | 1.10 | 1.48 | 5.36 | 17.60 |
| Natural/Marine Science | 26.06 | 1.10 | 1.48 | 5.36 | 17.60 |
| Optics | 40.08 | 1.10 | 1.48 | 5.36 | 17.60 |
| Physics | 40.08 | 1.10 | 1.48 | 5.36 | 17.60 |
| Other | | | | | |
| Health & Physical Education | 31.05 | 0.95 | 1.29 | 3.27 | |
| Library | 25.99 | 0.95 | 1.29 | 3.27 | |
| Military Science (ROTC) | 29.01 | 0.10 | 0.14 | | |
| Honors | 30.99 | 1.07 | 1.45 | 3.23 | |

Note: The Academic Complexity Weights adopted by The Alabama Commission on Higher Education were derived from those used by the Texas College and University Coordinating Board.

Annual Weighted Credit Hour Production by Level, 2009-10

| | Weighted UG LD | Weighted UG UD | Weighted Total UG | Weighted Graduate I | Weighted Graduate II | Weighted Total Grad | Tot Wgthd UG + GR |
|--------------------------------|-------------------|-------------------|----------------------|------------------------|-------------------------|------------------------|----------------------|
| Business Administration | | | | | | | |
| Accounting | 1,650.15 | 2,434.23 | 4,084.38 | 2,992.05 | | 2,992.05 | 7,076.43 |
| Business Legal Studies | 914.85 | 208.98 | 1,123.83 | 274.68 | | 274.68 | 1,398.51 |
| Economics | 2,260.05 | 1,153.26 | 3,413.31 | 1,118.34 | | 1,118.34 | 4,531.65 |
| Finance | 148.20 | 2,476.80 | 2,625.00 | 1,445.34 | | 1,445.34 | 4,070.34 |
| Management | 0.00 | 5,210.31 | 5,210.31 | 3,907.65 | | 3,907.65 | 9,117.96 |
| Mgmt. Info. Systems | 1,105.80 | 2,438.10 | 3,543.90 | 1,847.55 | | 1,847.55 | 5,391.45 |
| Management Science | 1,541.85 | 1,064.25 | 2,606.10 | 892.71 | | 892.71 | 3,498.81 |
| Marketing | 0.00 | 3,324.33 | 3,324.33 | 1,628.46 | | 1,628.46 | 4,952.79 |
| Subtotal | 7,620.90 | 18,310.26 | 25,931.16 | 14,106.78 | | 14,106.78 | 40,037.94 |
| Engineering | | | | | | | |
| Chemical | 649.44 | 1,237.60 | 1,887.04 | 879.06 | 739.20 | 1,618.26 | 3,505.30 |
| Civil | 844.80 | 2,822.68 | 3,667.48 | 1,299.48 | 1,848.00 | 3,147.48 | 6,814.96 |
| Computer | 2,122.56 | 2,915.50 | 5,038.06 | 2,800.98 | 2,798.40 | 5,599.38 | 10,637.44 |
| Electrical | 4,503.84 | 9,051.14 | 13,554.98 | 6,388.20 | 9,240.00 | 15,628.20 | 29,183.18 |
| Engineering Management | 0.00 | 0.00 | 0.00 | 1,506.96 | 6,072.00 | 7,578.96 | 7,578.96 |
| Industrial and Systems | 89.76 | 5,233.62 | 5,323.38 | 5,716.62 | 7,392.00 | 13,108.62 | 18,432.00 |
| Mechanical | 5,816.80 | 19,604.06 | 25,420.86 | 10,406.76 | 6,388.80 | 16,795.56 | 42,216.42 |
| Optical | 0.00 | 178.50 | 178.50 | 0.00 | 0.00 | 0.00 | 178.50 |
| Optical Science & Engineeri | 0.00 | 0.00 | 0.00 | 245.70 | 1,848.00 | 2,093.70 | 2,093.70 |
| Subtotal | 14,027.20 | 41,043.10 | 55,070.30 | 29,243.76 | 36,326.40 | 65,570.16 | 120,640.46 |
| Liberal Arts | | | | | | | |
| Art | 5,628.36 | 3,700.80 | 9,329.16 | 0.00 | | 0.00 | 9,329.16 |
| Communication | 1,782.45 | 2,148.20 | 3,930.65 | 0.00 | | 0.00 | 3,930.65 |
| Education | 266.64 | 2,786.40 | 3,053.04 | 478.40 | | 478.40 | 3,531.44 |
| English | 9,057.60 | 3,116.50 | 12,174.10 | 1,597.05 | | 1,597.05 | 13,771.15 |
| Foreign Languages | 2,387.65 | 869.40 | 3,257.05 | 0.00 | | 0.00 | 3,257.05 |
| Geography | 141.10 | 0.00 | 141.10 | 0.00 | | 0.00 | 141.10 |
| History | 4,572.15 | 986.70 | 5,558.85 | 540.54 | | 540.54 | 6,099.39 |
| Music/Music Education | 5,024.94 | 1,490.40 | 6,515.34 | 0.00 | | 0.00 | 6,515.34 |
| Philosophy | 2,073.15 | 793.50 | 2,866.65 | 0.00 | | 0.00 | 2,866.65 |
| Political Science | 1,649.85 | 862.50 | 2,512.35 | 1,425.06 | | 1,425.06 | 3,937.41 |
| Psychology | 2,766.75 | 2,439.15 | 5,205.90 | 600.60 | | 600.60 | 5,806.50 |
| Sociology | 2,177.70 | 1,182.20 | 3,359.90 | 0.00 | | 0.00 | 3,359.90 |
| Women's Studies | 81.60 | 0.00 | 81.60 | 0.00 | | 0.00 | 81.60 |
| Subtotal | 37,609.94 | 20,375.75 | 57,985.69 | 4,641.65 | | 4,641.65 | 62,627.34 |
| Nursing | 0.00 | 40,052.25 | 40,052.25 | 12,291.84 | 9,011.20 | 21,303.04 | 61,355.29 |

Source: Office of Institutional Research

Annual Weighted Credit Hour Production by Level, 2009-10

(Continued)

| | Weighted UG LD | Weighted UG UD | Weighted Total UG | Weighted Graduate I | Weighted Graduate II | Weighted Total Grad | Tot Wghtd UG + GR |
|-----------------------------|-------------------|-------------------|----------------------|------------------------|-------------------------|------------------------|----------------------|
| Science | | | | | | | |
| Astronomy | 462.00 | 71.04 | 533.04 | 0.00 | 0.00 | 0.00 | 533.04 |
| Atmospheric Science | 0.00 | 137.64 | 137.64 | 2,535.28 | 6,617.60 | 9,152.88 | 9,290.52 |
| Biology | 6,097.30 | 5,011.28 | 11,108.58 | 3,403.60 | 0.00 | 3,403.60 | 14,512.18 |
| Biotechnology Science & Eng | 0.00 | 0.00 | 0.00 | 21.44 | 5,174.40 | 5,195.84 | 5,195.84 |
| Chemistry | 6,977.30 | 2,316.20 | 9,293.50 | 1,168.48 | 1,144.00 | 2,312.48 | 11,605.98 |
| Computer Science | 2,665.30 | 2,610.72 | 5,276.02 | 8,372.32 | 3,220.80 | 11,593.12 | 16,869.14 |
| Environmental Science | 1,029.34 | 465.45 | 1,494.79 | 0.00 | 0.00 | 0.00 | 1,494.79 |
| Mathematics | 12,419.35 | 1,569.75 | 13,989.10 | 1,539.72 | 1,394.55 | 2,934.27 | 16,923.37 |
| Materials Science | 0.00 | 0.00 | 0.00 | 77.52 | 361.55 | 439.07 | 439.07 |
| Marine Science | 0.00 | 41.44 | 41.44 | 42.88 | 0.00 | 42.88 | 84.32 |
| Modeling & Simulation | 0.00 | 0.00 | 0.00 | 32.16 | 0.00 | 32.16 | 32.16 |
| Optics | 0.00 | 96.20 | 96.20 | 0.00 | 0.00 | 0.00 | 96.20 |
| Physics | 4,848.80 | 728.16 | 5,576.96 | 3,569.76 | 5,192.00 | 8,761.76 | 14,338.72 |
| Subtotal | 34,499.39 | 13,047.88 | 47,547.27 | 20,763.16 | 23,104.90 | 43,868.06 | 91,415.33 |
| Other | | | | | | | |
| HPE | 3,381.05 | 359.91 | 3,740.96 | 0.00 | 0.00 | 0.00 | 3,740.96 |
| Honors | 131.61 | 208.80 | 340.41 | 0.00 | 0.00 | 0.00 | 340.41 |
| Library | 22.80 | 0.00 | 22.80 | 0.00 | 0.00 | 0.00 | 22.80 |
| Military Science | 9.20 | 11.76 | 20.96 | 0.00 | 0.00 | 0.00 | 20.96 |
| Subtotal | 3,544.66 | 580.47 | 4,125.13 | 0.00 | 0.00 | 0.00 | 4,125.13 |
| TOTAL | 97,302.09 | 133,409.71 | 230,711.80 | 81,047.19 | 68,442.50 | 149,489.69 | 380,201.49 |

Annual Weighted Credit Hour Production, 2005-2010

| | 2005-06 | 2006-07 | 2007-08 | 2008-09 | 2009-10 |
|--------------------------------|-------------------|-------------------|-------------------|-------------------|-------------------|
| Business Administration | | | | | |
| Accounting | 6,626.91 | 6,430.29 | 6,253.77 | 6,865.86 | 7,076.43 |
| Business Legal Studies | 1,309.74 | 1,356.06 | 1,280.97 | 1,407.93 | 1,398.51 |
| Economics | 4,306.98 | 4,187.78 | 4,731.84 | 4,799.34 | 4,531.65 |
| Finance | 2,827.59 | 3,395.94 | 3,191.55 | 3,179.31 | 4,070.34 |
| Management | 5,604.51 | 5,342.58 | 6,632.85 | 8,066.76 | 9,117.96 |
| Management Information Systems | 5,740.53 | 5,286.00 | 5,170.92 | 5,226.09 | 5,391.45 |
| Management Science | 2,537.49 | 2,803.41 | 2,697.75 | 3,532.32 | 3,498.81 |
| Marketing | 3,900.09 | 3,641.34 | 3,859.20 | 4,276.50 | 4,952.79 |
| Subtotal | 32,853.84 | 32,443.40 | 33,818.85 | 37,354.11 | 40,037.94 |
| Engineering | | | | | |
| Chemical | 3,829.78 | 3,195.10 | 2,749.22 | 2,693.62 | 3,505.30 |
| Civil and Environmental | 4,745.90 | 5,703.48 | 6,869.40 | 6,157.02 | 6,814.96 |
| Computer | 12,140.28 | 9,467.16 | 8,945.18 | 8,962.90 | 10,637.44 |
| Electrical | 25,807.14 | 26,848.78 | 28,369.38 | 28,193.88 | 29,183.18 |
| Engineering Management | 10,324.38 | 9,996.60 | 10,801.32 | 10,320.54 | 7,578.96 |
| Industrial & Systems | 14,934.42 | 17,036.64 | 17,379.78 | 17,157.24 | 18,432.00 |
| Mechanical | 31,838.40 | 34,291.44 | 35,554.38 | 36,354.34 | 42,216.42 |
| Optical | 257.04 | 135.66 | 185.64 | 242.76 | 178.50 |
| Optical Science & Engineering | 4,498.62 | 2,445.00 | 2,408.58 | 2,019.06 | 2,093.70 |
| Subtotal | 108,375.96 | 109,119.86 | 113,262.88 | 112,101.36 | 120,640.46 |
| Liberal Arts | | | | | |
| Art | 7,875.78 | 8,210.72 | 7,974.00 | 8,834.46 | 9,329.16 |
| Communication | 3,850.83 | 3,942.27 | 4,042.92 | 3,708.19 | 3,930.65 |
| Education | 4,721.76 | 4,310.02 | 3,965.44 | 3,766.98 | 3,531.44 |
| English | 13,521.05 | 13,506.95 | 14,428.29 | 14,557.85 | 13,771.15 |
| Foreign Languages | 3,774.25 | 3,727.75 | 3,729.25 | 3,676.90 | 3,257.05 |
| Geography | 188.70 | 249.90 | 89.25 | 66.30 | 141.10 |
| History | 5,297.37 | 5,716.14 | 5,703.57 | 6,025.14 | 6,099.39 |
| Music | 5,119.99 | 5,086.23 | 4,869.71 | 6,455.72 | 6,515.34 |
| Philosophy | 2,866.50 | 2,845.49 | 2,541.25 | 2,872.90 | 2,866.65 |
| Political Science | 3,346.41 | 3,218.46 | 3,501.78 | 3,504.69 | 3,937.41 |
| Psychology | 5,195.31 | 5,111.44 | 5,125.51 | 5,368.91 | 5,806.50 |
| Sociology | 3,063.05 | 2,828.10 | 3,073.55 | 3,120.70 | 3,359.90 |
| Women's Studies | 80.85 | 64.65 | 61.20 | 76.50 | 81.60 |
| Subtotal | 58,901.85 | 58,818.12 | 59,105.72 | 62,035.24 | 62,627.34 |
| Nursing | 43,963.65 | 48,607.26 | 48,934.44 | 56,509.36 | 61,355.29 |

Annual Weighted Credit Hour Production, 2005-2010

(Continued)

| | 2005-06 | 2006-07 | 2007-08 | 2008-09 | 2009-10 |
|-------------------------------|-------------------|-------------------|-------------------|-------------------|-------------------|
| Science | | | | | |
| Astronomy | 457.96 | 493.52 | 519.96 | 479.88 | 533.04 |
| Atmospheric Science | 8,291.76 | 9,264.80 | 11,413.44 | 9,523.28 | 9,290.52 |
| Biological Science | 12,886.90 | 13,887.16 | 13,649.02 | 13,521.32 | 14,512.18 |
| Biotechnology Science & Engr. | 3,136.54 | 3,220.80 | 3,115.20 | 5,102.30 | 5,195.84 |
| Chemistry | 10,718.64 | 10,020.90 | 10,209.18 | 10,585.50 | 11,605.98 |
| Computer Science | 18,936.60 | 18,038.62 | 19,472.94 | 16,061.56 | 16,869.14 |
| Environmental Science | 733.71 | 789.88 | 909.71 | 983.41 | 1,494.79 |
| Marine Science | 77.52 | 82.64 | 59.92 | 75.44 | 84.32 |
| Mathematics | 15,331.29 | 15,179.37 | 15,332.68 | 16,330.76 | 16,923.37 |
| Materials Science | 2,569.20 | 1,509.00 | 947.25 | 798.70 | 439.07 |
| Modeling & Simulation | 0.00 | 0.00 | 0.00 | 0.00 | 32.16 |
| Optics | 88.80 | 65.12 | 54.76 | 84.36 | 96.20 |
| Physics | 11,263.70 | 12,996.82 | 12,410.06 | 13,555.28 | 14,338.72 |
| Subtotal | 84,492.62 | 85,548.63 | 88,094.12 | 87,101.79 | 91,415.33 |
| Other | | | | | |
| HPE | 2,687.08 | 2,810.86 | 2,878.48 | 3,347.07 | 3,740.96 |
| Honors | 339.41 | 249.51 | 265.05 | 230.73 | 340.41 |
| Library | 17.10 | 20.90 | 22.80 | 30.40 | 22.80 |
| Military Science | 9.82 | 13.54 | 16.04 | 20.24 | 20.96 |
| Subtotal | 3,053.41 | 3,094.81 | 3,182.37 | 3,628.44 | 4,125.13 |
| Total | 331,641.33 | 337,632.08 | 346,398.38 | 358,730.30 | 380,201.49 |

Class Enrollment Summary, 2009-10

| Number of Sections Offered | | | | |
|----------------------------|------------|------------|------------|--------------|
| | Fall | Spring | Summer | Total |
| Undergraduate | | | | |
| Lower Division | 442 | 383 | 129 | 954 |
| Upper Division | 368 | 382 | 111 | 861 |
| Subtotal | 810 | 765 | 240 | 1,815 |
| Graduate | 180 | 148 | 41 | 369 |
| Total | 990 | 913 | 281 | 2,184 |

| Class Enrollments | | | | |
|----------------------|---------------|---------------|--------------|---------------|
| | Fall | Spring | Summer | Total |
| Undergraduate | | | | |
| Lower Division | 14,427 | 12,478 | 2,811 | 29,716 |
| Upper Division | 8,816 | 9,590 | 2,787 | 21,193 |
| Subtotal | 23,243 | 22,068 | 5,598 | 50,909 |
| Graduate | 1,882 | 1,621 | 581 | 4,084 |
| Total | 25,125 | 23,689 | 6,179 | 54,993 |

| Average Class Size | | | |
|----------------------|-----------|-----------|-----------|
| | Fall | Spring | Summer |
| Undergraduate | | | |
| Lower Division | 33 | 33 | 22 |
| Upper Division | 24 | 25 | 25 |
| Subtotal | 29 | 29 | 23 |
| Graduate | 10 | 11 | 14 |

Tutorial and individual instruction, thesis preparation, Co-op, Distance Learning, labs, and Continuing Education courses are not included.

Note: Each class subsection is counted only once, despite any cross-listings.

Fall Class Enrollment Summary, 2005-2009

| Number of Sections Offered | | | | | | |
|----------------------------|------------|--------------|------------|------------|------------|-------------|
| | 2005 | 2006 | 2007 | 2008 | 2009 | % Change |
| Undergraduate | | | | | | |
| Lower Division | 418 | 512 | 443 | 422 | 442 | 5.7% |
| Upper Division | 347 | 389 | 356 | 329 | 368 | 6.1% |
| Subtotal | 765 | 901 | 799 | 751 | 810 | 5.9% |
| Graduate | 173 | 166 | 170 | 145 | 180 | 4.0% |
| Total | 938 | 1,067 | 969 | 896 | 990 | 5.5% |

| Class Enrollments | | | | | | |
|----------------------|---------------|---------------|---------------|---------------|---------------|--------------|
| | 2005 | 2006 | 2007 | 2008 | 2009 | % Change |
| Undergraduate | | | | | | |
| Lower Division | 12,885 | 14,248 | 13,246 | 13,946 | 14,427 | 12.0% |
| Upper Division | 8,173 | 8,604 | 7,994 | 7,892 | 8,816 | 7.9% |
| Subtotal | 21,058 | 22,852 | 21,240 | 21,838 | 23,243 | 10.4% |
| Graduate | 1,762 | 1,644 | 1,953 | 1,668 | 1,882 | 6.8% |
| Total | 22,820 | 24,496 | 23,193 | 23,506 | 25,125 | 10.1% |

| Average Class Size | | | | | | |
|----------------------|-----------|-----------|-----------|-----------|-----------|-------------|
| | 2004 | 2005 | 2006 | 2008 | 2009 | % Change |
| Undergraduate | | | | | | |
| Lower Division | 31 | 28 | 30 | 33 | 33 | 7.1% |
| Upper Division | 24 | 22 | 22 | 24 | 24 | 1.9% |
| Subtotal | 28 | 25 | 27 | 29 | 29 | 4.2% |
| Graduate | 10 | 10 | 10 | 12 | 10 | 0.0% |

Tutorial and individual instruction, thesis preparation, Co-op, Distance Learning, labs, and Continuing Education courses are not included.

Academic Program Inventory, 2009-10

| | CIP Code * | Bachelors | Masters | Doctorate |
|---------------------------------|------------|-----------|----------|-----------|
| Business Administration | | | | |
| Management | 52.0201 | X | X | |
| Accounting | 52.0301 | X | X | |
| Finance | 52.0801 | X | | |
| Mgmt. Information Systems | 52.1201 | X | X | |
| Marketing | 52.1401 | X | | |
| Subtotal | | 5 | 3 | 0 |
| Liberal Arts | | | | |
| Elementary Education | 13.1202 | X | | |
| Foreign Languages & Literature | 16.0101 | X | | |
| English | 23.0101 | X | X | |
| Communications | 23.1001 | X | | |
| Philosophy | 38.0101 | X | | |
| Psychology | 42.0101 | X | X | |
| Public Affairs | 44.0401 | | X | |
| Political Science | 45.1001 | X | | |
| Sociology | 45.1101 | X | | |
| Art | 50.0701 | X | | |
| Music | 50.0901 | X | | |
| History | 54.1401 | X | X | |
| Subtotal | | 11 | 4 | 0 |
| Engineering | | | | |
| Engineering, General | 14.0101 | | X | |
| Chemical | 14.0701 | X | | |
| Civil | 14.0801 | X | | X** |
| Computer | 14.0901 | X | | X*** |
| Software Engineering | 14.0901 | | X | |
| Electrical | 14.1001 | X | | X |
| Industrial & Systems | 14.3501 | X | | X |
| Mechanical | 14.1901 | X | | X |
| Operations Research | 14.9999 | | X | |
| Optical | 14.9999 | X | | |
| Optical Science and Engineering | 14.9999 | | | X |
| Subtotal | | 7 | 3 | 6 |

Academic Program Inventory, 2009-10

(Continued)

| | CIP Code * | Bachelors | Masters | Doctorate |
|--------------------------------|------------|-----------|-----------|-----------|
| Nursing | | | | |
| Nursing | 51.1601 | X | X | |
| Nursing Practice | 51.1602 | | | X**** |
| Subtotal | | 1 | 1 | 1 |
| Science | | | | |
| Computer Science | 11.0101 | X | X | X |
| Modeling and Simulation | 11.0899 | | X | X |
| Biological Science | 26.0101 | X(BA,BS) | X | |
| Biotechnology Science and Eng. | 26.1201 | | | X |
| Mathematics | 27.0101 | X(BA,BS) | X(MA,MS) | |
| Applied Mathematics | 27.0301 | | | X**** |
| Materials Science | 30.9999 | | X | X**** |
| Atmospheric Science | 40.0401 | | X | X |
| Chemistry | 40.0501 | X | X | |
| Physics | 40.0801 | X | X | X |
| Earth System Science | 40.9999 | X | | |
| Subtotal | | 6 | 8 | 7 |
| Total | | 30 | 19 | 14 |

| | CIP Code * | Post Bachelors | Post Masters |
|---------------------------------------|------------|----------------|--------------|
| Modeling & Simulation | 11.0899 | X | |
| Teaching English as a Second Language | 13.1401 | X | |
| Software Engineering | 14.0901 | X | |
| Technical Communications | 23.1101 | X | |
| Environmental Science | 30.9999 | X | |
| Information Assurance | 30.9999 | X | |
| Family Nurse Practitioner | 51.1699 | | X |
| Nursing Education | 51.1699 | X | |
| Accounting | 52.0301 | X | |
| Human Resource Management | 52.1001 | X | |
| Total | | 9 | 1 |

*Classification of Instructional Program (CIP) codes have been adopted by institutions of higher higher education for use in reporting enrollment, credit hours, and degrees awarded to state and federal agencies.

**Offered jointly with UAB.

***Shared with UAB.

****Offered jointly with UA and UAB.

Degrees Awarded, 2000-2010

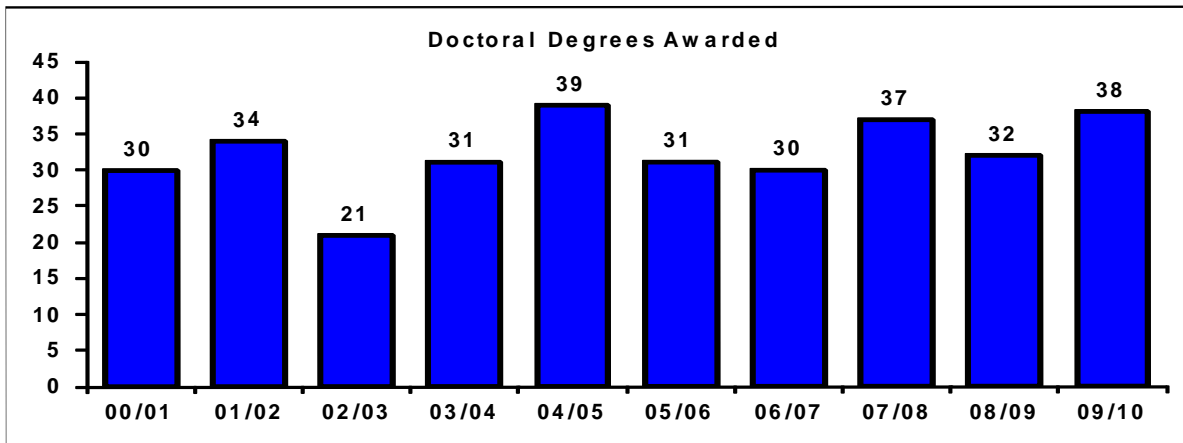
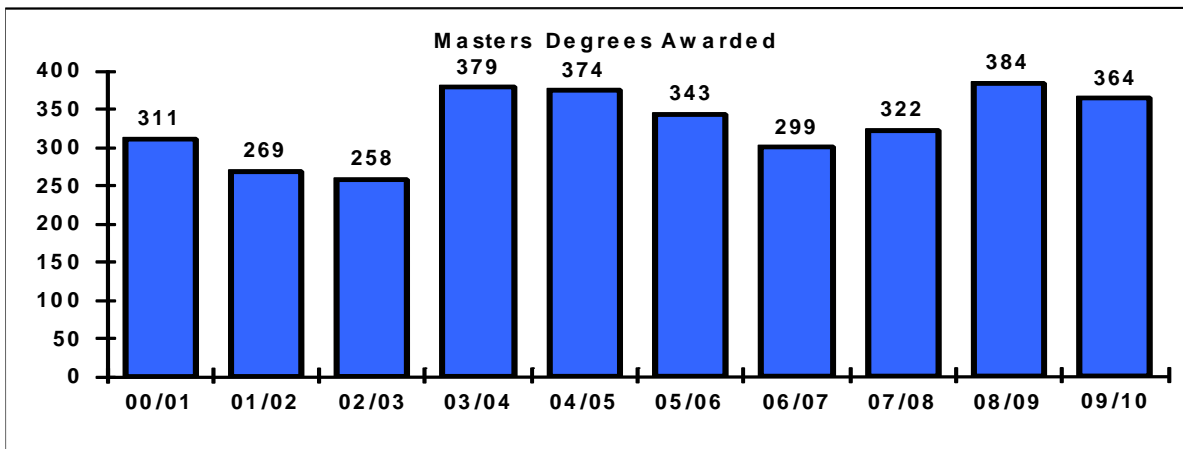
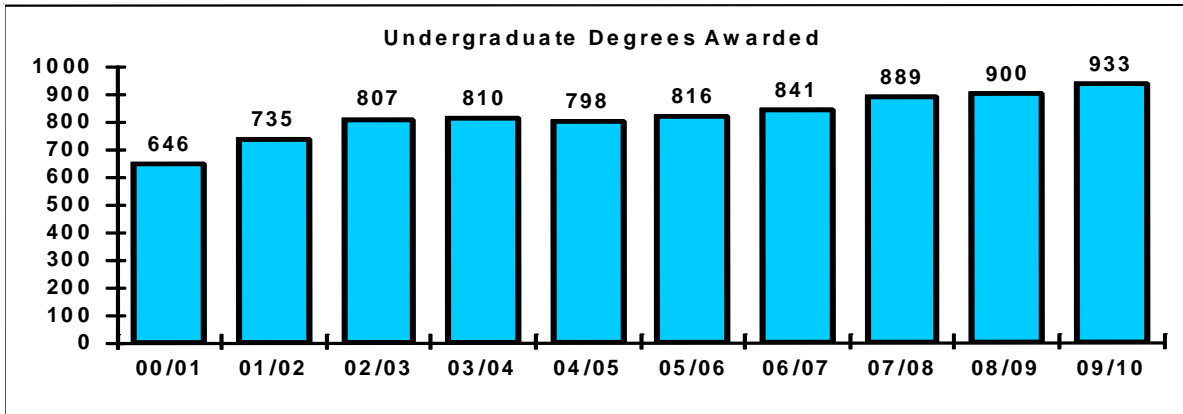

Degrees Awarded by Level, 1990-2010

| Date | Bachelor's | Master's | Doctorate | Post Bachelors Certificate | Post Masters Certificate | Total |
|-------------------------------|------------|----------|-----------|----------------------------|--------------------------|-------|
| July 1, 1990 to June 30, 1991 | 674 | 231 | 21 | 8 | | 934 |
| July 1, 1991 to June 30, 1992 | 607 | 223 | 21 | 11 | | 862 |
| July 1, 1992 to June 30, 1993 | 657 | 232 | 32 | 3 | | 924 |
| July 1, 1993 to June 30, 1994 | 707 | 267 | 30 | 8 | | 1012 |
| July 1, 1994 to June 30, 1995 | 627 | 264 | 25 | 8 | | 924 |
| July 1, 1995 to June 30, 1996 | 585 | 259 | 41 | 6 | | 891 |
| July 1, 1996 to June 30, 1997 | 575 | 240 | 32 | 2 | 17 | 866 |
| July 1, 1997 to June 30, 1998 | 592 | 259 | 41 | 10 | 8 | 910 |
| July 1, 1998 to June 30, 1999 | 674 | 285 | 31 | 2 | 17 | 1009 |
| July 1, 1999 to June 30, 2000 | 673 | 293 | 29 | 2 | 9 | 1006 |
| July 1, 2000 to June 30, 2001 | 646 | 311 | 30 | 6 | 6 | 999 |
| July 1, 2001 to June 30, 2002 | 735 | 269 | 34 | 11 | 0 | 1049 |
| July 1, 2002 to June 30, 2003 | 807 | 258 | 21 | 9 | 8 | 1103 |
| July 1, 2003 to June 30, 2004 | 810 | 379 | 31 | 9 | 7 | 1236 |
| July 1, 2004 to June 30, 2005 | 798 | 374 | 39 | 18 | 13 | 1242 |
| July 1, 2005 to June 30, 2006 | 816 | 343 | 31 | 32 | 7 | 1229 |
| July 1, 2006 to June 30, 2007 | 840 | 299 | 30 | 20 | 1 | 1190 |
| July 1, 2007 to June 30, 2008 | 889 | 322 | 37 | 30 | 1 | 1279 |
| July 1, 2008 to June 30, 2009 | 900 | 384 | 32 | 26 | 3 | 1345 |
| July 1, 2009 to June 30, 2010 | 933 | 364 | 38 | 20 | 5 | 1360 |

Degrees Awarded by Discipline, 2005-2010

| | 2005-06 | 2006-07 | 2007-08 | 2008-09 | 2009-10 |
|--------------------------------------|------------|------------|------------|------------|------------|
| BUSINESS ADMINISTRATION | | | | | |
| Accounting | | | | | |
| Bachelor | 47 | 46 | 45 | 51 | 28 |
| Master | 11 | 9 | 18 | 13 | 8 |
| Finance | | | | | |
| Bachelor | 25 | 28 | 23 | 33 | 29 |
| Management | | | | | |
| Bachelor | 46 | 61 | 55 | 40 | 63 |
| Master | 36 | 20 | 27 | 38 | 66 |
| Management Info. Sys. | | | | | |
| Bachelor | 60 | 38 | 50 | 39 | 41 |
| Master | 17 | 15 | 14 | 13 | 11 |
| Marketing | | | | | |
| Bachelor | 37 | 37 | 35 | 44 | 30 |
| Subtotal | | | | | |
| Bachelor | 215 | 210 | 208 | 207 | 191 |
| Master | 64 | 44 | 59 | 64 | 85 |
| ENGINEERING | | | | | |
| Chemical Engineering | | | | | |
| Bachelor | 9 | 16 | 15 | 13 | 14 |
| Civil Engineering | | | | | |
| Bachelor | 11 | 19 | 32 | 19 | 30 |
| Doctorate | 2 | 0 | 0 | 2 | 3 |
| Computer Engineering | | | | | |
| Bachelor | 29 | 25 | 19 | 28 | 17 |
| Doctorate | 2 | 5 | 2 | 0 | 3 |
| Electrical Engineering | | | | | |
| Bachelor | 65 | 47 | 59 | 48 | 65 |
| Doctorate | 4 | 3 | 6 | 4 | 3 |
| Engineering | | | | | |
| Master - Options | | | | | |
| Aerospace | 32 | 38 | 20 | 14 | 20 |
| Chemical | 5 | 3 | 2 | 4 | 4 |
| Civil | 8 | 6 | 7 | 10 | 1 |
| Computer | 12 | 2 | 12 | 10 | 12 |
| Electrical | 39 | 29 | 29 | 41 | 32 |
| Industrial & Systems | 24 | 23 | 16 | 38 | 27 |
| Mechanical | 5 | 14 | 7 | 11 | 11 |
| Industrial & Systems Eng. | | | | | |
| Bachelor | 6 | 12 | 16 | 12 | 17 |
| Doctorate | 6 | 6 | 6 | 6 | 5 |
| Operations Research | | | | | |
| Master | 0 | 0 | 3 | 2 | 3 |
| Mechanical Engineering | | | | | |
| Bachelor | 68 | 75 | 82 | 101 | 111 |
| Doctorate | 1 | 2 | 6 | 4 | 1 |
| Optical Engineering | | | | | |
| Bachelor | 6 | 2 | 2 | 2 | 4 |

Degrees Awarded by Discipline, 2005-2010

(Continued)

| | 2005-06 | 2006-07 | 2007-08 | 2008-09 | 2009-10 |
|--|------------|------------|------------|------------|------------|
| ENGINEERING, continued | | | | | |
| Optical Science & Eng. | | | | | |
| Doctorate | 2 | 6 | 2 | 0 | 1 |
| Software Engineering* | | | | | |
| Masters | 1 | 1 | 12 | 2 | 14 |
| Subtotal | | | | | |
| Bachelor | 194 | 196 | 225 | 223 | 258 |
| Master | 126 | 116 | 108 | 132 | 124 |
| Doctorate | 17 | 22 | 22 | 16 | 16 |
| LIBERAL ARTS | | | | | |
| Art | | | | | |
| Bachelor | 38 | 19 | 30 | 24 | 35 |
| Communications | | | | | |
| Bachelor | 18 | 26 | 24 | 22 | 22 |
| Education | | | | | |
| Bachelor | 23 | 26 | 27 | 28 | 29 |
| English | | | | | |
| Bachelor | 23 | 19 | 28 | 21 | 23 |
| Master | 23 | 11 | 20 | 23 | 17 |
| Foreign Languages & International Trade | | | | | |
| Bachelor | 19 | 13 | 15 | 19 | 18 |
| History | | | | | |
| Bachelor | 9 | 12 | 19 | 14 | 19 |
| Master | 6 | 4 | 4 | 4 | 4 |
| Music | | | | | |
| Bachelor | 8 | 6 | 8 | 5 | 7 |
| Philosophy | | | | | |
| Bachelor | 6 | 10 | 11 | 5 | 18 |
| Political Science | | | | | |
| Bachelor | 16 | 18 | 10 | 10 | 10 |
| Psychology | | | | | |
| Bachelor | 19 | 28 | 21 | 22 | 19 |
| Master | 5 | 4 | 5 | 6 | 6 |
| Public Affairs | | | | | |
| Master | 8 | 8 | 5 | 9 | 5 |
| Sociology | | | | | |
| Bachelor | 12 | 10 | 5 | 17 | 8 |
| Subtotal | | | | | |
| Bachelor | 191 | 187 | 198 | 187 | 208 |
| Master | 42 | 27 | 34 | 42 | 32 |

* Computer Engineering track

Degrees Awarded by Discipline, 2005-2010

(Continued)

| | 2005-06 | 2006-07 | 2007-08 | 2008-09 | 2009-10 |
|---|---------|---------|---------|---------|---------|
| NURSING | | | | | |
| Bachelor | 120 | 129 | 143 | 167 | 137 |
| Master | 44 | 42 | 56 | 52 | 51 |
| Doctorate | 0 | 0 | 0 | 0 | 10 |
| SCIENCE | | | | | |
| Applied Mathematics | | | | | |
| Doctorate | 1 | 0 | 3 | 2 | 1 |
| Atmospheric Science | | | | | |
| Master | 5 | 5 | 3 | 15 | 11 |
| Doctorate | 4 | 2 | 3 | 3 | 5 |
| Biology | | | | | |
| Bachelor | 34 | 59 | 59 | 64 | 65 |
| Master | 5 | 8 | 7 | 8 | 10 |
| Biotechnology Science & Eng. | | | | | |
| Doctorate | 3 | 3 | 1 | 2 | 2 |
| Chemistry | | | | | |
| Bachelor | 5 | 9 | 4 | 8 | 8 |
| Master | 4 | 3 | 3 | 2 | 2 |
| Computer Science | | | | | |
| Bachelor | 31 | 29 | 33 | 24 | 34 |
| Master | 33 | 31 | 32 | 52 | 31 |
| Doctorate | 2 | 3 | 5 | 6 | 2 |
| Earth System Science | | | | | |
| Bachelor | 0 | 0 | 0 | 0 | 2 |
| Mathematical Science | | | | | |
| Bachelor | 12 | 14 | 9 | 10 | 17 |
| Master | 2 | 10 | 6 | 4 | 4 |
| Materials Science | | | | | |
| Master | 6 | 2 | 2 | 2 | 3 |
| Doctorate | 1 | 0 | 1 | 0 | 2 |
| Physics | | | | | |
| Bachelor | 14 | 7 | 10 | 10 | 13 |
| Master | 8 | 8 | 9 | 9 | 7 |
| Doctorate | 3 | 0 | 2 | 3 | 0 |
| Software Engineering | | | | | |
| Master* | 4 | 3 | 3 | 2 | 4 |
| Subtotal | | | | | |
| Bachelor | 96 | 118 | 115 | 116 | 139 |
| Master | 67 | 70 | 65 | 94 | 72 |
| Doctorate | 14 | 8 | 15 | 16 | 12 |
| UNIVERSITY TOTAL | | | | | |
| Bachelor | 816 | 840 | 889 | 900 | 933 |
| Master | 343 | 299 | 322 | 384 | 364 |
| Doctorate | 31 | 30 | 37 | 32 | 38 |

Note: Bachelors Degrees do not include Double Majors.

* Computer Science track

Degrees Awarded with Double Majors, 2005-2010

| Double Majors | 2005-06 | 2006-07 | 2007-08 | 2008-09 | 2009-10 |
|---|-----------|-----------|-----------|-----------|-----------|
| Accounting | 1 | | | | |
| Finance | 2 | 2 | 3 | 5 | 2 |
| Management | 1 | | 2 | 1 | 1 |
| Management Info. Systems | 3 | 2 | 1 | 1 | |
| Marketing | 1 | | 2 | 2 | 2 |
| College of Business Administration Total | 8 | 4 | 8 | 9 | 5 |
| | | | | | |
| Art | | 1 | | | |
| Communication Arts | | 1 | 1 | | 1 |
| English | 1 | 2 | | | 1 |
| Foreign Lang. and Int. Trade | | 5 | 5 | 4 | 1 |
| History | | | | | 2 |
| Music | 1 | | | | |
| Philosophy | 5 | 6 | 1 | 3 | 4 |
| Political Science | 1 | 6 | | 4 | 6 |
| Psychology | 3 | | 2 | 4 | 2 |
| Sociology | 5 | 3 | 3 | | 1 |
| Spanish | 3 | | | | |
| College of Liberal Arts Total | 19 | 24 | 12 | 15 | 18 |
| | | | | | |
| Computer Engineering | 1 | 1 | 1 | 1 | |
| Electrical Engineering | | 2 | 1 | | |
| Optical Engineering | | 1 | | | 1 |
| College of Engineering Total | 1 | 4 | 2 | 1 | 1 |
| | | | | | |
| Biology | | 1 | | | |
| Chemistry | | 3 | 3 | 4 | 6 |
| Computer Science | | 1 | 1 | | |
| Mathematical Sciences | 2 | 5 | 5 | 3 | 4 |
| Physics | 1 | 1 | 1 | 1 | 7 |
| College of Science Total | 3 | 11 | 10 | 8 | 17 |
| | | | | | |
| Total Double Majors | 31 | 43 | 32 | 33 | 41 |

Doctoral Degrees Awarded in Joint/Shared Programs

Joint Programs

| | 2005-06 | 2006-07 | 2007-08 | 2008-09 | 2009-10 |
|--|----------|----------|----------|----------|-----------|
| Applied Mathematics | | | | | |
| The University of Alabama in Huntsville | 1 | 0 | 3 | 2 | 1 |
| The University of Alabama | 1 | 0 | 0 | 1 | 3 |
| The University of Alabama at Birmingham | 3 | 2 | 3 | 2 | 1 |
| Total, University of Alabama System | 5 | 2 | 6 | 5 | 5 |
| Materials Science | | | | | |
| The University of Alabama in Huntsville | 1 | 0 | 1 | 0 | 2 |
| The University of Alabama | 1 | 0 | 1 | 2 | 0 |
| The University of Alabama at Birmingham | 3 | 1 | 0 | 1 | 0 |
| Total, University of Alabama System | 5 | 1 | 2 | 3 | 2 |
| Civil Engineering | | | | | |
| The University of Alabama in Huntsville | 2 | 0 | 0 | 2 | 3 |
| The University of Alabama at Birmingham | 2 | 1 | 2 | 3 | 2 |
| Total, University of Alabama System | 4 | 1 | 2 | 5 | 5 |
| Nursing Practice | | | | | |
| The University of Alabama in Huntsville | 0 | 0 | 0 | 0 | 10 |
| The University of Alabama | 0 | 0 | 0 | 0 | 9 |
| The University of Alabama at Birmingham | 0 | 0 | 0 | 5 | 56 |
| Total, University of Alabama System | 0 | 0 | 0 | 5 | 75 |

Shared Programs

| | 2005-06 | 2006-07 | 2007-08 | 2008-09 | 2009-10 |
|--|----------|----------|----------|----------|----------|
| Computer Engineering | | | | | |
| The University of Alabama in Huntsville | 2 | 5 | 2 | 0 | 3 |
| The University of Alabama at Birmingham | 4 | 1 | 5 | 2 | 1 |
| Total, University of Alabama System | 6 | 6 | 7 | 2 | 4 |

Continuing Education Enrollment, Units

Continuing Education Enrollment

| | Summer 2009 | Fall 2010 | Spring 2010 | Total |
|--|----------------|--------------|----------------|--------------|
| Professional Development | | | | |
| Credit | 0 | 0 | 0 | 0 |
| Non-Credit | 518 | 874 | 987 | 2,379 |
| Subtotal | 518 | 874 | 987 | 2,379 |
| Health & Physical Education | | | | |
| Credit | 204 | 895 | 1,029 | 2,128 |
| Non-Credit | 6 | 12 | 6 | 24 |
| Subtotal | 210 | 907 | 1,035 | 2,152 |
| Osher Lifelong Learning Institute | | | | |
| Credit | 0 | 0 | 0 | 0 |
| Non-Credit | 0 | 1,388 | 2,693 | 3,981 |
| Subtotal | 0 | 1,388 | 2,693 | 3,981 |
| Director's Office | | | | |
| Credit | 0 | 0 | 0 | 0 |
| Non-Credit | 0 | 122 | 510 | 632 |
| Subtotal | 0 | 122 | 510 | 632 |
| Totals | | | | |
| Credit | 204 | 895 | 1,029 | 2,128 |
| Non-Credit | 524 | 2,396 | 4,196 | 7,016 |
| Grand Total | 728 | 3,291 | 5,225 | 9,144 |

Continuing Education Units

| | Individual | | Institutional | | Total | |
|-------------------------------|-----------------|-----------------|-----------------|-----------------|-----------------|-----------------|
| | 2008/09 | 2009/10 | 2008/09 | 2009/10 | 2008/09 | 2009/10 |
| Professional Development | 5,459.60 | 3,402.20 | 0.00 | 0.00 | 5,459.60 | 3,402.20 |
| Health & Physical Education | 42.00 | 67.40 | 0.00 | 0.00 | 42.00 | 67.40 |
| Educator Programs | 260.40 | 0.00 | 0.00 | 0.00 | 260.40 | 0.00 |
| Osher Lifelong Learning | 0.00 | 0.00 | 2,902.40 | 3,165.80 | 2,902.40 | 3,165.80 |
| Director's Office | 213.40 | 565.40 | 0.00 | 50.40 | 213.40 | 615.80 |
| Division Total | 5,975.40 | 4,035.00 | 2,902.40 | 3,216.20 | 8,877.80 | 7,251.20 |
| Other University Units | 0.00 | 0.00 | 0.00 | 0.00 | 0.00 | 0.00 |
| TOTAL | 5,975.40 | 4,035.00 | 2,902.40 | 3,216.20 | 8,877.80 | 7,251.20 |

Continuing Education Activities Conducted

| | Summer 2009 | Fall 2009 | Spring 2010 | Total |
|--|----------------|--------------|----------------|------------|
| Professional Development | | | | |
| Credit | 0 | 0 | 0 | 0 |
| Non-Credit | 67 | 92 | 81 | 240 |
| Subtotal | 67 | 92 | 81 | 240 |
| Health & Physical Education | | | | |
| Credit | 37 | 110 | 113 | 260 |
| Non-Credit | 4 | 4 | 4 | 12 |
| Subtotal | 41 | 114 | 117 | 272 |
| Osher Lifelong Learning * | | | | |
| Credit | 0 | 0 | 0 | 0 |
| Non-Credit | 0 | 59 | 111 | 170 |
| Subtotal | 0 | 59 | 111 | 170 |
| Director's Office | | | | |
| Credit | 0 | 0 | 0 | 0 |
| Non-Credit | 0 | 2 | 4 | 6 |
| Subtotal | 0 | 2 | 4 | 6 |
| Totals | | | | |
| Credit | 37 | 110 | 113 | 260 |
| Non-Credit | 71 | 157 | 200 | 428 |
| Grand Total | 108 | 267 | 313 | 688 |

* In previous years, this program was known as Academy for Lifetime Learning

Library Statistics, 2009-2010

| | On 6/30/09 | On 6/30/10 | Difference |
|--|------------|------------|------------|
| Monograph Volumes | 323,637 | 322,648 | (989) |
| Monograph Titles | 282,434 | 281,450 | (984) |
| Bound Journals | 114,281 | 115,995 | 1,714 |
| Non-duplicated Serial subscriptions | 655 | 633 | (22) |
| Separate Government Documents | | | |
| Units excluding microforms | 174,924 | 174,924 | 0 |
| Units of microform | 379,379 | 379,379 | 0 |
| Microform Holdings: | | | |
| Units represented by: | | | |
| Books on microform | 174,083 | 174,083 | 0 |
| Serials on microform | 2,699 | 2,699 | 0 |
| Microfiche | 9,895 | 9,895 | 0 |
| Audiovisual Holdings | 2,677 | 2,677 | 0 |
| Linear Feet of Manuscript Materials | 1,863 | 1,863 | 0 |
| CD-ROM Holdings | | | |
| Government Documents | 1,061 | 1,061 | 0 |
| Serials | 134 | 134 | 0 |

Library Collection Development, 2009-10

| Department/Program | Total Vols. in Coll. 9/09 | Vols. Added 10/1/09 - 9/30/10 | Vols. W/D 10/1/09 - 9/30/10 | Total Vols. in Coll. 9/10 | % of Growth in Coll. | % of Tot. Coll. | Total Titles in Coll. 9/09 | Titles Added 10/1/09 - 9/30/10 | Titles W/D 10/1/09 - 9/30/10 | Total Titles in Coll. 9/10 | % of Growth in Coll. | % of Tot. Coll. | Total Ebooks in Coll. 10/07 | % of Total EColl. | Ebooks + Print Vols | % of Total UAH Coll. |
|-------------------------------|---------------------------|-------------------------------|-----------------------------|---------------------------|----------------------|-----------------|----------------------------|--------------------------------|------------------------------|----------------------------|----------------------|-----------------|-----------------------------|-------------------|---------------------|----------------------|
| Art | 9,131 | 18 | 39 | 9,110 | -0.2 | 2.8 | 9,059 | 12 | 38 | 9,033 | -0.3 | 3.2 | 409 | 1.2 | 9,519 | 2.7 |
| Education | 8,829 | 16 | 81 | 8,764 | -0.7 | 2.7 | 7,846 | 9 | 72 | 7,783 | -0.8 | 2.8 | 1,385 | 4 | 10,149 | 2.8 |
| English | 39,896 | 106 | 371 | 39,631 | -0.7 | 12.3 | 36,233 | 84 | 320 | 34,997 | -0.7 | 12.4 | 3,862 | 11.2 | 43,493 | 12.2 |
| Foreign Language | 17,140 | 30 | 72 | 17,098 | -0.2 | 5.3 | 14,592 | 28 | 68 | 14,552 | -0.3 | 5.2 | 813 | 2.4 | 17,911 | 5 |
| History | 36,557 | 246 | 211 | 36,592 | 0.1 | 11.3 | 33,431 | 218 | 191 | 33,468 | 0.1 | 11.9 | 4,819 | 14 | 41,411 | 11.6 |
| Music | 7,631 | 6 | 47 | 7,590 | -0.5 | 2.4 | 6,204 | 3 | 45 | 6,162 | -0.7 | 2.2 | 490 | 1.4 | 8,080 | 2.3 |
| Political Science | 16,565 | 101 | 115 | 16,551 | -0.1 | 5.1 | 13,388 | 60 | 103 | 13,345 | -0.3 | 4.7 | 1,894 | 5.5 | 18,445 | 5.2 |
| Philosophy | 6,360 | 18 | 26 | 6,352 | -0.1 | 2 | 5,322 | 18 | 23 | 5,317 | -0.1 | 1.9 | 1,382 | 4 | 7,734 | 2.2 |
| Psychology | 9,623 | 41 | 110 | 9,554 | -0.7 | 3 | 7,980 | 37 | 100 | 7,917 | -0.8 | 2.8 | 784 | 2.3 | 10,338 | 2.9 |
| Sociology | 15,591 | 98 | 204 | 15,485 | -0.7 | 4.8 | 13,324 | 83 | 192 | 13,215 | -0.8 | 4.7 | 2,250 | 6.5 | 17,735 | 5 |
| Biology | 11,436 | 27 | 81 | 11,382 | -0.5 | 3.5 | 9,528 | 16 | 63 | 9,481 | -0.5 | 3.4 | 827 | 2.4 | 12,209 | 3.4 |
| Chemistry | 6,739 | 6 | 9 | 6,736 | 0 | 2.1 | 5,654 | 2 | 5 | 5,651 | -0.1 | 2 | 176 | 0.5 | 6,912 | 1.9 |
| Computer Science | 3,600 | 17 | 91 | 3,526 | -2.1 | 1.1 | 3,137 | 11 | 66 | 3,082 | -1.8 | 1.1 | 1,035 | 3 | 4,561 | 1.3 |
| Environmental Science | 1,279 | 0 | 4 | 1,275 | -0.3 | 0.4 | 1,091 | 0 | 3 | 1,088 | -0.3 | 0.4 | 93 | 0.3 | 1,368 | 0.4 |
| General Science | 4,858 | 23 | 28 | 4,853 | -0.1 | 1.5 | 4,040 | 18 | 16 | 4,042 | 0 | 1.4 | 348 | 1 | 5,201 | 1.5 |
| Mathematics | 9,669 | 35 | 77 | 9,627 | -0.4 | 3 | 8,051 | 23 | 47 | 8,027 | -0.3 | 2.9 | 474 | 1.4 | 10,101 | 2.8 |
| Physics | 10,156 | 44 | 35 | 10,165 | 0.1 | 3.2 | 8,632 | 28 | 24 | 8,636 | 0 | 3.1 | 239 | 0.7 | 10,404 | 2.9 |
| Atmospheric Science (Env Sci) | 1,654 | 1 | 12 | 1,643 | -0.7 | 0.5 | 1,562 | 1 | 10 | 1,553 | -0.6 | 0.6 | 155 | 0.5 | 1,798 | 0.5 |
| Mechanical Engineering | 9,329 | 133 | 40 | 9,422 | 1 | 2.9 | 7,521 | 87 | 32 | 7,576 | 0.7 | 2.7 | 395 | 1.1 | 9,817 | 2.7 |
| I & S Engineering | 7,063 | 25 | 42 | 7,046 | -0.2 | 2.2 | 7,324 | 11 | 33 | 7,302 | -0.3 | 2.6 | 354 | 1 | 7,400 | 2.1 |
| E & C Engineering | 9,982 | 44 | 49 | 9,977 | -0.1 | 3.1 | 7,516 | 26 | 43 | 7,499 | -0.2 | 2.7 | 792 | 2.3 | 10,769 | 3 |
| Materials Science (Chem Eng) | 2,312 | 13 | 8 | 2,317 | 0.2 | 0.7 | 2,092 | 7 | 8 | 2,091 | 0 | 0.7 | 141 | 0.4 | 2,458 | 0.7 |
| Optics (Civil Eng) | 3,094 | 9 | 16 | 3,087 | -0.2 | 1 | 2,919 | 5 | 10 | 2,914 | -0.2 | 1 | 0 | 0 | 3,087 | 0.9 |
| Nursing | 12,848 | 91 | 176 | 12,763 | -0.7 | 4 | 11,333 | 68 | 125 | 11,276 | -0.5 | 4 | 2,512 | 7.3 | 15,275 | 4.3 |
| Generalia | 6,555 | 22 | 12 | 6,565 | 0.2 | 2 | 5,313 | 13 | 7 | 5,319 | 0.1 | 1.9 | 611 | 1.8 | 7,176 | 2 |
| All Others | 16,046 | 59 | 133 | 15,972 | -0.5 | 5 | 14,076 | 55 | 120 | 14,011 | -0.5 | 5 | 3,910 | 11.4 | 19,882 | 5.6 |
| Communications | 991 | 3 | 10 | 984 | -0.7 | 0.3 | 878 | 1 | 10 | 869 | -1 | 0.3 | 207 | 0.6 | 1,191 | 0.3 |
| Accounting & Finance | 7,812 | 30 | 48 | 7,794 | -0.2 | 2.4 | 6,454 | 7 | 39 | 6,422 | -0.5 | 2.3 | 424 | 1.2 | 8,218 | 2.3 |
| Economics & Info Systems | 22,249 | 64 | 116 | 22,197 | -0.2 | 6.9 | 20,485 | 47 | 99 | 20,433 | -0.3 | 7.3 | 2,715 | 7.9 | 24,912 | 7 |
| Management & Marketing | 8,642 | 11 | 63 | 8,590 | -0.6 | 2.7 | 8,449 | 9 | 59 | 8,399 | -0.6 | 3 | 941 | 2.7 | 9,531 | 2.7 |
| Total | 323,637 | 1337 | 2326 | 322,648 | -0.3 | 100.2 | 282,434 | 967 | 1971 | 281,450 | -0.3 | 100.2 | 34,437 | 100 | 357,085 | 100 |

Source: Office of the Dean of the Library



FINANCIAL & PHYSICAL RESOURCES

IN THIS SECTION

| | |
|--|----|
| Financial Distribution Summary, FY 2010 | 95 |
| Financial Summary, FY 2009-2010 | 96 |
| Inventory of Existing Buildings, 2009-10 | 97 |



Financial Distribution Summary, FY 2010

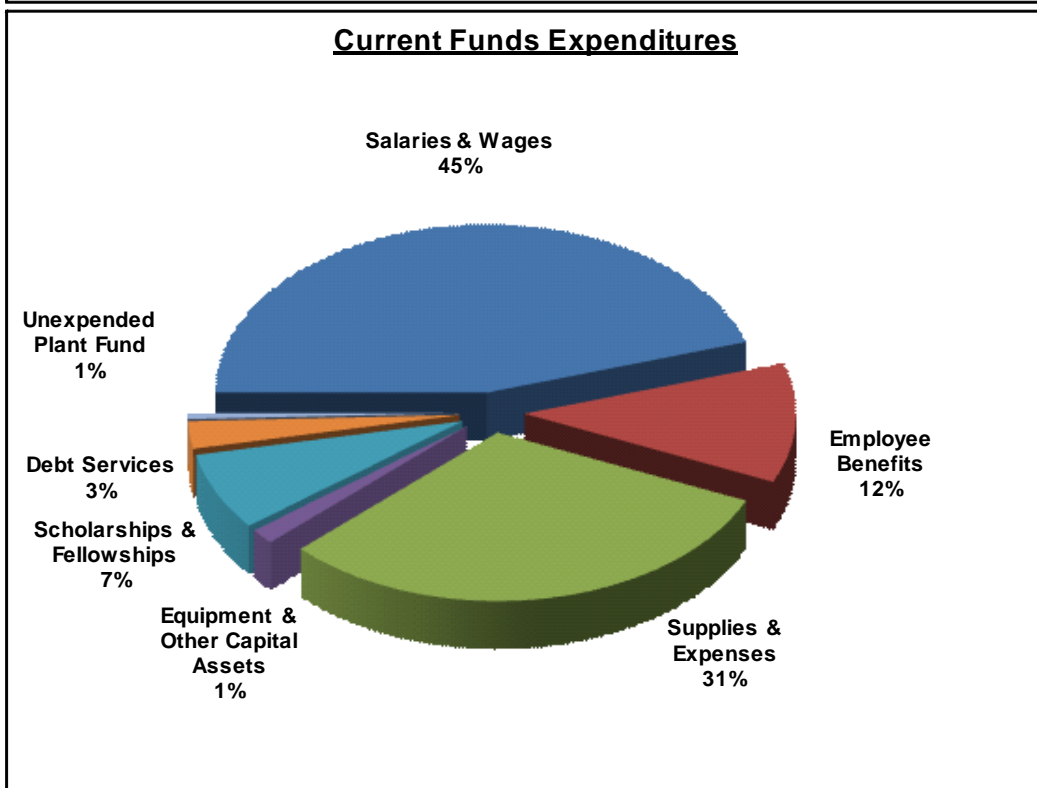
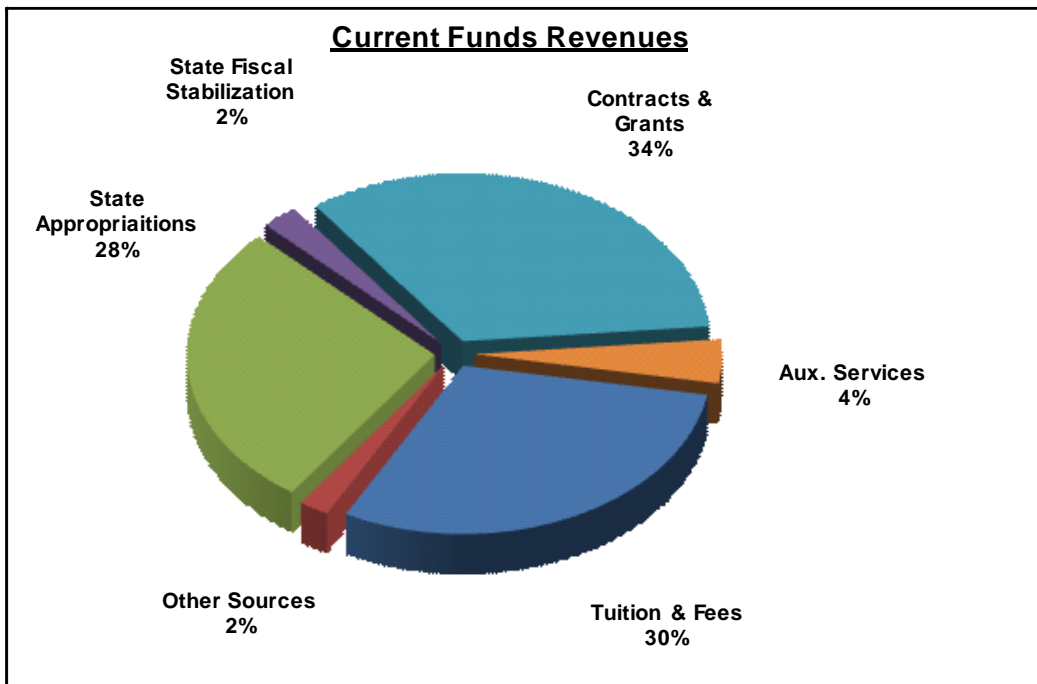

Summary of Revenues and Expenditures FY 2009-2010

| | FY 2008-09 | | | FY 2009-10 | | |
|---------------------------------------|--------------------|-------------------|--------------------|--------------------|-------------------|--------------------|
| | Unrestricted | Restricted | Total | Unrestricted | Restricted | Total |
| Revenues | | | | | | |
| State Appropriations | 51,530,000 | 51,530,000 | 51,530,000 | 47,594,000 | 47,594,000 | 47,594,000 |
| State Fiscal Stabilization Fund | | | | | 4,184,000 | 4,184,000 |
| Contracts & Grants | 9,847,000 | 45,460,000 | 55,307,000 | 10,214,000 | 47,745,000 | 57,959,000 |
| Tuition & Fees | 44,909,000 | | 44,909,000 | 51,667,000 | | 51,667,000 |
| Other Sources | 2,723,000 | 3,917,000 | 6,640,000 | (681,000) | 4,018,000 | 3,337,000 |
| Auxiliary Services | 7,188,000 | | 7,188,000 | 7,208,000 | | 7,208,000 |
| Total Revenues | 116,197,000 | 49,377,000 | 165,574,000 | 116,002,000 | 55,947,000 | 171,949,000 |
| Expenditures | | | | | | |
| Salaries & Wages | 55,243,000 | 21,748,000 | 76,991,000 | 54,845,000 | 22,522,000 | 77,367,000 |
| Employee Benefits | 15,458,000 | 4,210,000 | 19,668,000 | 15,366,000 | 4,360,000 | 19,726,000 |
| Supplies & Expenses | 32,552,000 | 16,526,000 | 49,078,000 | 32,245,000 | 21,319,000 | 53,564,000 |
| Equipment & Other Capital Assets | 1,326,000 | 1,103,000 | 2,429,000 | 1,384,000 | 1,144,000 | 2,528,000 |
| Scholarships & Fellowships | 5,601,000 | 5,790,000 | 11,391,000 | 6,148,000 | 6,602,000 | 12,750,000 |
| Debt Services | 4,517,000 | | 4,517,000 | 4,514,000 | | 4,514,000 |
| Unexpended Plant Fund | 1,000,000 | | 1,000,000 | 1,000,000 | | 1,000,000 |
| Total Expenditures | 115,697,000 | 49,377,000 | 165,074,000 | 115,502,000 | 55,947,000 | 171,449,000 |
| Original Budget - Fund Balance | 500,000 | - | 500,000 | 500,000 | - | 500,000 |

Inventory of Existing Buildings, 2009-10

| Building Number | Building Name | Date Constructed | Gross Square Feet | Net Assignable Square Feet |
|--------------------|--|------------------------------|-------------------------|-------------------------------------|
| 1 | MORTON HALL | 1961/1976(A) | 72,000 | 43,879 |
| 2 | RESEARCH INSTITUTE | 1964/1987(A) | 75,488 | 51,396 |
| 3 | MADISON HALL | 1966 | 62,795 | 33,940 |
| 7 | SANDERSON HOUSE (PRESCHOOL LEARNING CENTER) | 1944/1974(R)/1996(A) | 3,621 | 2,992 |
| 10 | ANNEX-B (Computer Services) | 1967 | 1,408 | 1,276 |
| 11 | ANNEX-C (Art) | 1967 | 768 | 677 |
| 12 | ANNEX-D (JRC & R.I.) | 1967 | 2,816 | 1,659 |
| 14 | LIBRARY | 1969/1978(A)/2001(R)/2001(A) | 105,880 | 68,274 |
| 15 | HAROLD J. WILSON HALL | 1969/1976(R)/1976(A) | 96,602 | 62,323 |
| 17 | FRANCIS C. ROBERTS HALL | 1971 | 45,735 | 29,075 |
| 27 | UNIVERSITY ART MUSEUM | 1820/1974(P) | 1,235 | 1,171 |
| 29 | JOHNSON RESEARCH CENTER | 1975 | 14,000 | 11,334 |
| 30 | NURSING BUILDING | 1976 | 43,000 | 22,384 |
| 31 | SPRAGINS HALL | 1977/2003(R) | 76,880 | 51,494 |
| 32 | CENTRAL RECEIVING | 1977 | 8,800 | 8,476 |
| 33 | CENTRAL RECEIVING ANNEX | 1977 | 1,432 | 1,344 |
| 36 | BARN | 1945 | 2,300 | 2,070 |
| 58 | PHYSICAL PLANT BUILDING | 1981 | 16,675 | 12,189 |
| 59 | PHYSICAL PLANT ANNEX | 1981 | 2,400 | 2,240 |
| 60 | MAIL ROOM | 1982 | 1,472 | 1,268 |
| 61 | UNIVERSITY CENTER | 1969/1984(A)/1999(R)/2002(R) | 82,300 | 58,678 |
| 62 | ENGINEERING BUILDING | 1984/1985(A)/1998(R) | 97,925 | 64,211 |
| 63 | BEVILL CENTER | 1988 | 93,600 | 64,694 |
| 64 | WLRH RADIO CENTER | 1988/1997(A) | 4,908 | 3,763 |
| 67 | GREENHOUSE (Physical Plant) | 1988 | 2,880 | 2,817 |
| 72 | BUSINESS SERVICES BUILDING | 1990/1997(R) | 5,650 | 4,154 |
| 73 | AEROPHY SICS BUILDING | 1990 | 63,955 | 59,134 |
| 75 | ADMINISTRATIVE SCIENCE BUILDING | 1990 | 76,000 | 44,787 |
| 80 | CENTRAL PLANT BUILDING | 1991 | 5,100 | 0 |
| 81 | MATERIALS SCIENCE BUILDING | 1991/2002(A) | 89,086 | 39,142 |
| 82 | OPTICS BUILDING | 1991 | 113,500 | 65,403 |
| 83 | RESIDENCE HALL | 1991 | 135,500 | 97,993 |

Inventory of Existing Buildings, 2009-10

(Continued)

| Building Number | Building Name | Date Constructed | Gross Square Feet | Net Assignable Square Feet |
|-----------------|------------------------------------|------------------------------|-------------------|----------------------------|
| 89 | TECHNOLOGY HALL | 1965/1988(A)/1997(R)/2003(R) | 177,043 | 114,831 |
| 90 | SPACE SOLAR LAB BUILDING | 1995 | 900 | 810 |
| 91 | CRAMER HALL | 1989/2000(R)/2002(A) | 205,893 | 126,812 |
| 94 | UNIVERSITY FITNESS CENTER | 2001 | 74,144 | 62,845 |
| 97 | NORTH CAMPUS RESIDENCE HALL | 2003 | 88,835 | 61,762 |
| 99 | SHELBY KING HALL | 2004(P) | 65,000 | 42,682 |
| 104 | NORTH CAMPUS RESIDENCE HALL 2 | 2005 | 104,464 | 68,800 |
| 105 | PROPULSION TEST FACILITY EXPANSION | 2005 | 4,015 | 2,280 |
| 106 | HOUSE-29 (4507 Austin Drive) | 1961/2006(P) | 1,240 | 1,140 |
| 109 | SHELBY CENTER | 2008 | 207,654 | 103,120 |
| 110 | LOWE HOUSE | 1903/2008(P) | 9,338 | 5,183 |
| 111 | INTERMODAL FACILITY | 2008 | 166,952 | 5,351 |
| 126 | UNIVERSITY APARTMENTS | 1981 | 12,838 | 8,307 |
| 127 | UNIVERSITY APARTMENTS | 1981 | 14,143 | 9,548 |
| 128 | UNIVERSITY APARTMENTS | 1981 | 14,108 | 9,579 |
| 129 | UNIVERSITY APARTMENTS | 1981 | 14,108 | 9,579 |
| 130 | UNIVERSITY APARTMENTS | 1982 | 12,838 | 8,307 |
| 131 | UNIVERSITY APARTMENTS | 1982 | 14,143 | 9,579 |
| 132 | UNIVERSITY APARTMENTS | 1982 | 14,108 | 9,579 |
| 133 | UNIVERSITY APARTMENTS | 1982 | 14,143 | 9,579 |
| 134 | UNIVERSITY APARTMENTS | 1982 | 14,143 | 9,528 |
| 150 | FSH510/FRATERNITY/SORORITY HOUSE | 2006 | 5,200 | 2,429 |
| 151 | FSH514/FRATERNITY/SORORITY HOUSE | 2006 | 5,200 | 2,429 |
| 152 | FSH516/FRATERNITY/SORORITY HOUSE | 2006 | 5,200 | 2,429 |
| 153 | FSH518/FRATERNITY/SORORITY HOUSE | 2006 | 5,200 | 2,429 |
| 154 | FSH520/FRATERNITY/SORORITY HOUSE | 2006 | 5,200 | 2,429 |
| 155 | HOUSE-32 | 1959/2007(P) | 1,086 | 1,082 |
| 156 | HOUSE-33 | 1959/2007(P) | 1,090 | 1,090 |
| 157 | HOUSE-34 | 1959/2008(P) | 1,085 | 1,072 |
| 158 | HOUSE-35 | 1959/2008(P) | 1,085 | 1,079 |
| 165 | HOUSE-42 | 1959/2010(P) | 1,692 | 1,692 |
| Total | | | 2,667,799 | 1,611,598 |

* NOTE : (A) Addition (P) Year Purchased By University (R) Year of Major Renovation
 THE UNIVERSITY OF ALABAMA IN HUNTSVILLE --- FACILITIES INVENTORY LISTING

RESEARCH

IN THIS SECTION

| | |
|--|-----|
| Research Dollars Awarded, FY 2001-2010 | 101 |
| Research Expenditures, FY 2001-2010 | 102 |
| Research Awards by Agency Type | 103 |
| Research Awards by Performing Unit..... | 104 |
| Research Statistics | 105 |



Research Dollars Awarded, FY 2001-2010

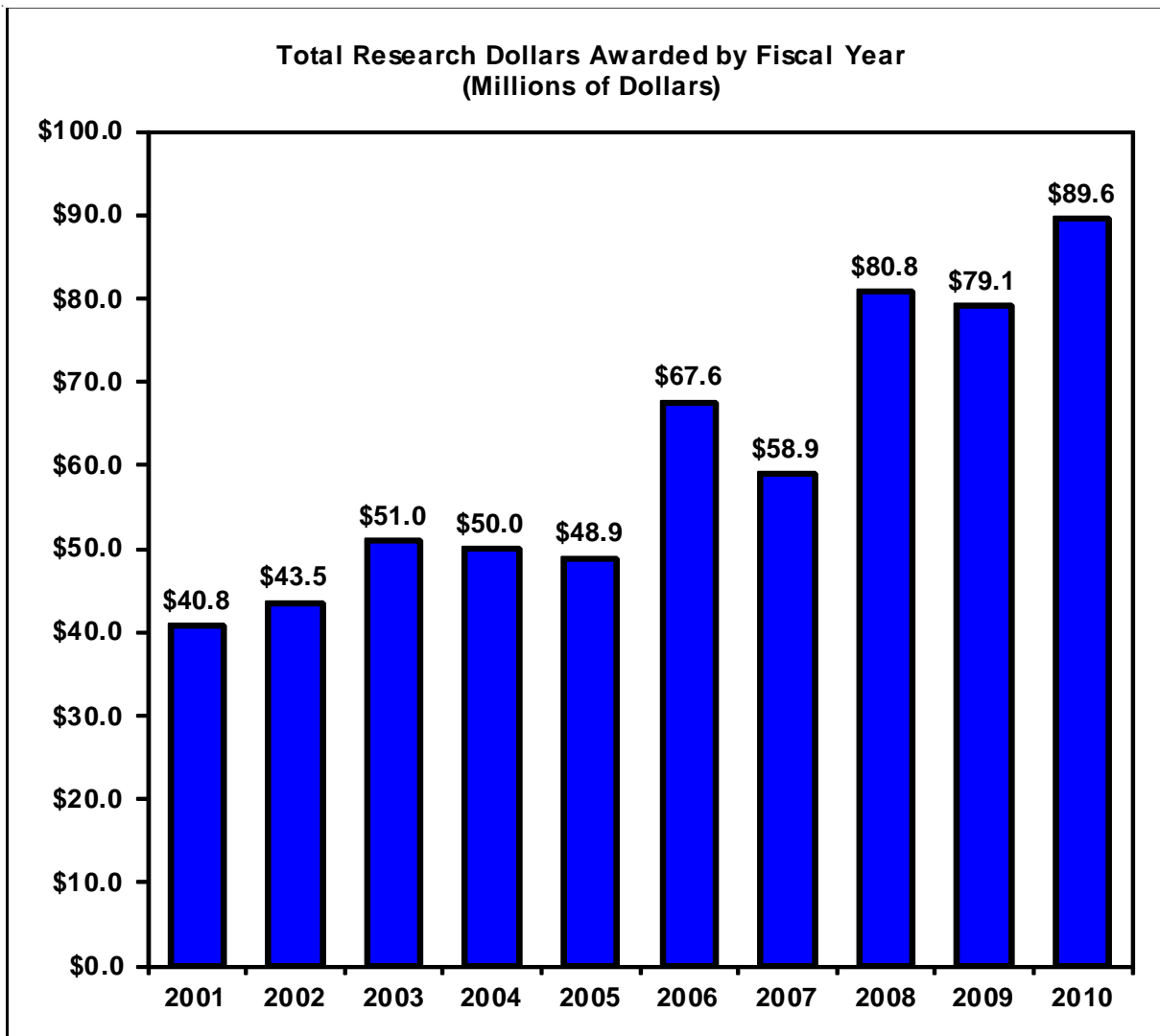

* All amounts are excluding construction costs.

Research Expenditures, FY 2001 - 2010

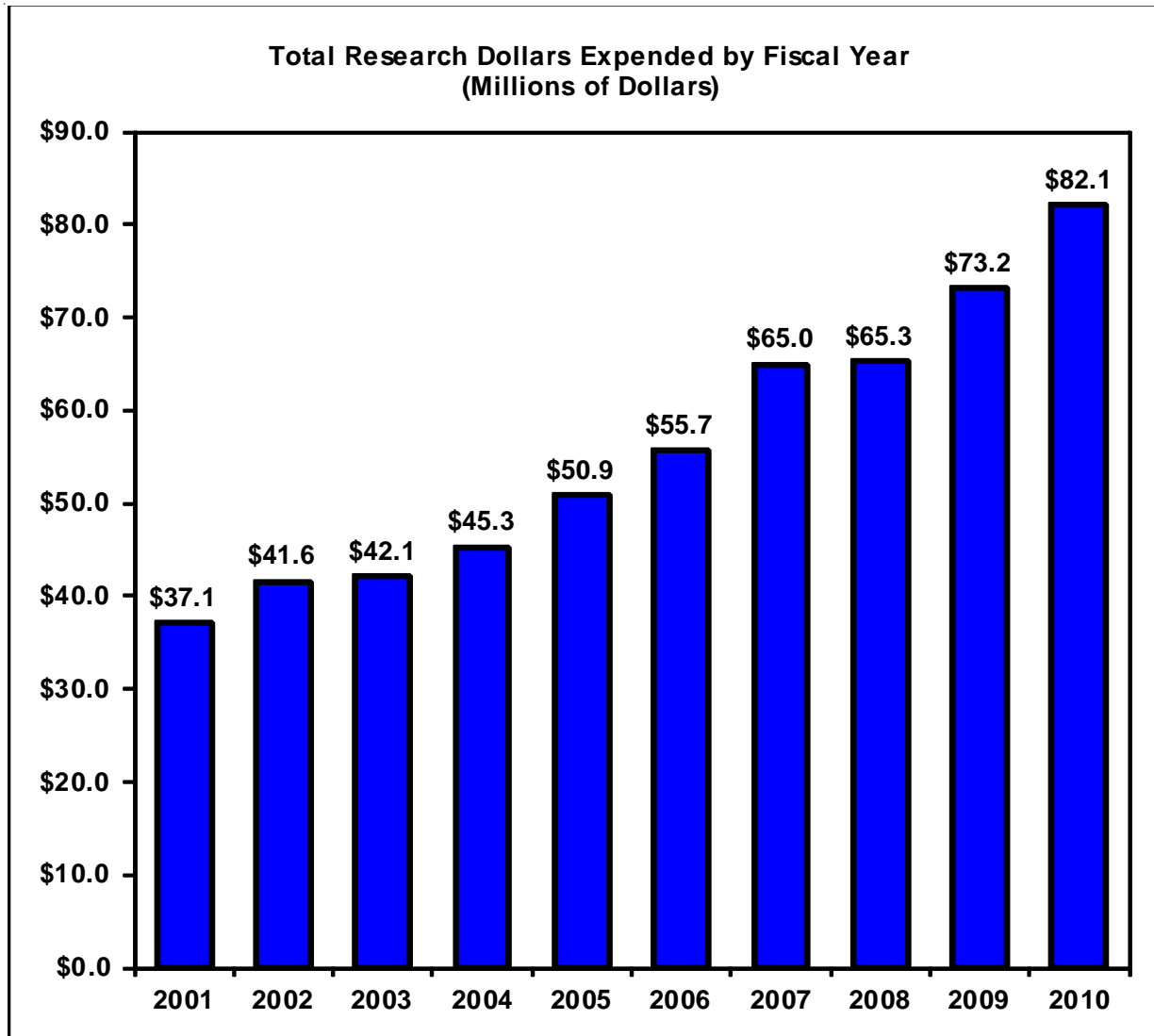

* All amounts are excluding construction costs.

Research Awards by Agency Type

Distribution of Funds by Agency Type FY 2010

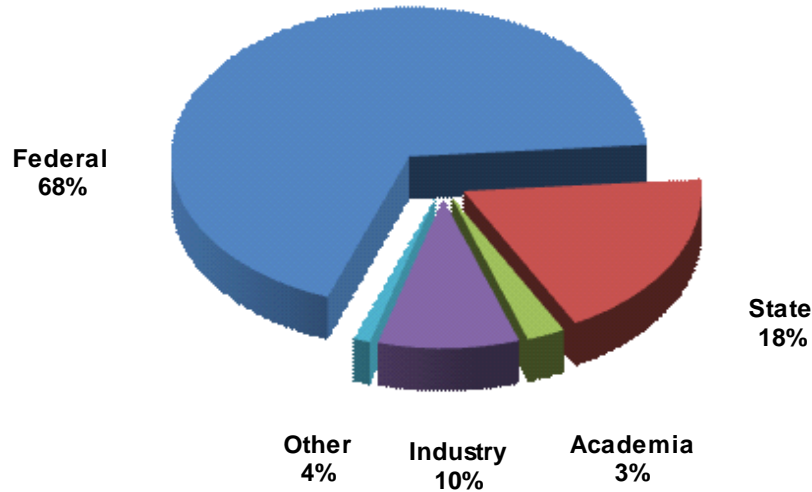

| | FY 09 | FY 10 |
|--|-----------------|-----------------|
| Federal | | |
| Commerce (DOC) | \$1,965 | \$417 |
| Defense (DOD) | \$37,373 | \$37,995 |
| Energy (DOE) | \$86 | \$2,559 |
| Health and Human Services (DHHS) | \$624 | \$930 |
| National Aeronautics and Space Administration (NASA) | \$16,996 | \$16,489 |
| National Science Foundation (NSF) | \$3,354 | \$2,258 |
| Transportation (DOT) | \$486 | \$0 |
| Other | \$197 | \$417 |
| Subtotal | \$61,081 | \$61,066 |
| State of Alabama | \$5,690 | \$16,566 |
| Academia | \$3,417 | \$2,322 |
| Industry/Commercial | \$7,560 | \$8,582 |
| Other | \$1,326 | \$1,025 |
| Total | \$79,073 | \$89,561 |

* All amounts are excluding construction costs.

Research Awards by Performing Unit

| | FY 09 | FY 10 |
|--|-----------------|-----------------|
| Academic Units | | |
| Business Administration | \$0 | \$315 |
| Dean | \$815 | \$832 |
| Management and Marketing | \$146 | \$164 |
| Management and Information Systems | | |
| Engineering: | | |
| Dean | \$24 | \$728 |
| Chemical and Materials | \$97 | \$798 |
| Civil and Environmental | \$554 | \$189 |
| Electrical and Computer | \$1,203 | \$832 |
| Industrial and Systems | \$224 | \$70 |
| Mechanical and Aerospace | \$351 | \$347 |
| Liberal Arts: | | |
| Dean | \$0 | \$268 |
| Art/Art History | \$2 | \$0 |
| Education | \$15 | \$0 |
| History | \$0 | \$8 |
| Sociology | \$0 | \$5 |
| Nursing | \$0 | \$175 |
| Science: | | |
| Dean | \$0 | \$348 |
| Biological Science | \$571 | \$201 |
| Chemistry | \$790 | \$578 |
| Computer Science | \$148 | \$176 |
| Mathematical Science | \$166 | \$283 |
| Physics | \$326 | \$581 |
| Provost: | | |
| Academic Affairs | \$0 | \$116 |
| Alabama Space Grant Consortium | \$739 | \$0 |
| I. T. Solutions / Library | \$10 | \$1,514 |
| Institute for Science Education | \$4,461 | \$6,448 |
| Office of International Programs | \$249 | \$288 |
| Professional and Continuing Studies | \$46 | \$0 |
| Provost | \$241 | \$1,303 |
| Subtotal | \$11,179 | \$16,564 |
| Research Units | | |
| Center for Applied Optics | \$2,459 | \$1,755 |
| Center for Management and Economic Research | \$3,129 | \$1,099 |
| Center for Management of Science and Technology | \$206 | \$834 |
| Center for Modeling, Simulation, and Analysis | \$1,838 | \$1,683 |
| Center for Space Plasma and Aeronomic Research | \$5,940 | \$4,833 |
| Center for Systems Studies | \$0 | \$593 |
| Earth System Science Center | \$7,965 | \$10,329 |
| Information Technology and Systems Center | \$5,630 | \$5,185 |
| Laboratory for Structural Biology | \$330 | \$436 |
| Propulsion Research Center | \$963 | \$2,070 |
| Research Institute | \$5,293 | \$6,157 |
| Rotorcraft Systems Engineering and Simulation Center | \$6,566 | \$2,449 |
| Small Business Development Center | \$176 | \$233 |
| Systems Management and Production Center | \$27,379 | \$29,940 |
| VP for Research | \$20 | \$44 |
| Subtotal | \$67,895 | \$67,639 |
| Finance | | |
| VP for Finance & Administration | \$0 | \$5,358 |
| Total | \$79,073 | \$89,561 |

* All amounts are excluding construction costs.

Awards by Thrust Group: FY10

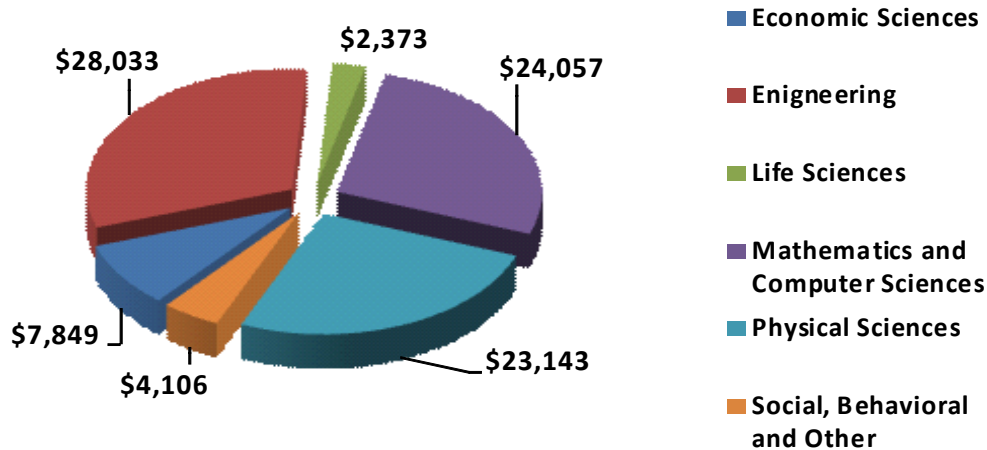

| | FY09 | FY10 |
|-----------------------------------|-----------------|-----------------|
| Economic Sciences | \$3,310 | \$7,849 |
| Engineering | \$30,460 | \$28,033 |
| Life Sciences | \$846 | \$2,373 |
| Mathematics and Computer Sciences | \$15,306 | \$24,057 |
| Physical Sciences | \$23,123 | \$23,143 |
| Social, Behavioral and Other | \$6,030 | \$4,106 |
| Total | \$79,073 | \$89,561 |

| | FY 09 | FY 10 |
|---|---------|---------|
| Total Value of Research Awards (in millions) | \$79.1 | \$89.6 |
| Total Value of Proposals Submitted (in millions) | \$198.7 | \$219.8 |
| Total Value of Subcontracts and Consulting Agreements Awarded (in millions) | \$5.5 | \$6.6 |
| Total Research Expenditures (in millions) | \$73.2 | \$82.1 |
| Total Value of Government Furnished Property (in millions) | \$1.4 | \$1.6 |
| Number of Proposals Submitted | 769 | 697 |
| Number of Awards | 1,329 | 1,367 |
| Number of Active Projects | 1,413 | 905 |

* All amounts are excluding construction costs.

Index

| | | | |
|--|-------|---|--------|
| A | | | |
| ACADEMIC PROGRAM INVENTORY | 79-80 | undergraduate upper division by term | 66 |
| ACCREDITATION | 11 | weighted by department and level | 73-74 |
| ACT SCORES | 40 | weighting factors | 71-72 |
| ADMINISTRATION: | | D | |
| Board of Trustees | 15 | DEGREES AWARDED: | |
| deans | 17 | awards (chart) | 81 |
| department chairs | 17 | by discipline | 83-85 |
| directors | 18-19 | by level | 82 |
| UAH | 16 | double majors | 86 |
| University of Alabama System | 16 | joint/shared program awards | |
| AGE: | | by campus | 87 |
| faculty | 26 | DIRECTORS/COORDINATORS | 18-19 |
| students | 38-39 | DOUBLE MAJORS | 86 |
| B | | E | |
| BOARD OF TRUSTEES | 15 | EMPLOYEES, <i>See Faculty, Staff</i> | |
| BUILDING INVENTORY | 97-98 | ENROLLMENT, <i>See Students</i> | |
| C | | EXPENDITURES: | |
| CHAIRS, Department | 17 | two-year summary | 96 |
| CLASS ENROLLMENT: | | research FY 2001-2010 (chart) | 102 |
| average class size | 77 | summary FY 10 (chart) | 95 |
| number of sections offered in fall terms | 77 | F | |
| summary of sections | 78 | FACULTY: | |
| CLASSIFICATION OF INSTRUCTIONAL PROGRAMS (CIP) Codes | 71-72 | by appointment | 23 |
| COMPLEXITY WEIGHTS | 71-72 | by college and age | 26 |
| CONTINUING EDUCATION: | | by college and gender | 26 |
| activities conducted | 89 | by college and highest degree earned | 25 |
| CEU units produced | 88 | by college and rank | 25 |
| enrollment | 88 | by department and tenure status | 27 |
| Cooperative Education: | | FTE | 28 |
| students by college and major (chart) | 48 | full-time by college and department | 28 |
| total enrollment | 48 | by gender | 26 |
| CREDIT HOUR PRODUCTION: | | by highest degree earned | 24 |
| annual by level | 64 | part-time by college and department | 28 |
| annual weighted by department | 73-74 | by rank | 24 |
| annual weighted credit hours five-year summary | 75-76 | salary comparison by college and rank | 29 |
| graduate level I by term | 67 | by tenure status | 24, 27 |
| graduate level II by term | 68 | FINANCE: | |
| graduate by department five-year summary | 70 | current funds revenues and expenditures, FY 2010 (chart) | 95 |
| undergraduate by department five-year summary | 69 | current funds revenues and expenditures, two-year summary | 96 |
| undergraduate lower division by term | 65 | | |

| | | | |
|--|--------|----------|----|
| FINANCIAL AID: | | | |
| amount of awards by type | 46 | | |
| graduate teaching and research assistantships | 47 | | |
| number of awards by type | 46 | | |
| FOREIGN STUDENTS BY COUNTRY, | 45 | | |
| FOUNDING, | 10 | | |
| FULL-TIME EQUIVALENCY (FTE): | | | |
| faculty | 28 | | |
| students | 63 | | |
| | | G | |
| GENDER: | | | |
| faculty | 24, 26 | | |
| students | 36, 38 | | |
| students by college and race | 62 | | |
| GRADUATE STUDENTS: | | | |
| by age | 38 | | |
| by college, race and gender | 62 | | |
| departmental enrollment, fall term | 54 | | |
| enrollment by state of origin | 44 | | |
| full-time fall enrollment by college (chart) | 58 | | |
| by gender and academic level | 36 | | |
| enrollment report | 52 | | |
| in-state enrollment by county of origin | 41 | | |
| part-time fall enrollment by college | 54, 58 | | |
| by race | 37 | | |
| teaching and research assistantships | | | |
| by department | 47 | | |
| by term and college, five-year summary | 60 | | |
| tuition support expenditures by department | 47 | | |
| GRADUATE TEACHING AND RESEARCH ASSISTANTSHIPS, | 47 | | |
| | | H | |
| HEADCOUNT ENROLLMENT: | | | |
| annual unduplicated | 35 | | |
| fall terms (chart) | 35 | | |
| headcount and FTE (chart) | 63 | | |
| headcount report | 52 | | |
| HISTORY OF THE UNIVERSITY, | 10 | | |
| | | I | |
| INTERNATIONAL ENROLLMENT, | 44 | | |
| | | J | |
| JOINT DEGREE PROGRAMS: awards by campus | | | 88 |
| | | L | |
| LIBRARY: | | | |
| collection development | | | 92 |
| holdings | | | 91 |
| | | M | |
| MISSION STATEMENT | | | 9 |
| | | O | |
| ORIGIN OF STUDENTS: | | | |
| first-time freshman by state (map) | 42 | | |
| graduate enrollment by state | 44 | | |
| in-state first-time freshmen by county | 40 | | |
| international students by country | 45 | | |
| total enrollment by state (map) | 43 | | |
| total in-state enrollment by county | 41 | | |
| undergraduate enrollment by state | 44 | | |
| | | P | |
| PHYSICAL PLANT: building inventory, | 97-98 | | |
| PROGRAM INVENTORY, | 79-80 | | |
| | | R | |
| RACE: | | | |
| enrollment by race and classification | 37 | | |
| graduate students by college, race and gender | 62 | | |
| undergraduate students by college, race and gender | 62 | | |
| RESEARCH: | | | |
| awards by agency (chart) | 103 | | |
| awards by performing unit | 104 | | |
| expenditures (chart) | 102 | | |
| research dollars awards (chart) | 101 | | |
| sponsored programs by research thrust area | 105 | | |
| statistics | 105 | | |
| RESIDENCE: <i>See Origin</i> | | | |
| REVENUES: | | | |
| two-year summary | 96 | | |
| summary, FY 2010 (chart) | 95 | | |

Index

S

Sex, See *Gender*

| | |
|--|--------|
| SALARY, FACULTY COMPARISON BY COLLEGE AND RANK | 29 |
| SHARED DEGREE PROGRAMS: awards by campus | 88 |
| STAFF, FULL-TIME: | |
| by job category (chart) | 30 |
| by organizational area (chart) | 30 |
| by organizational area and job classification | 31-32 |
| STUDENTS: | |
| by college and classrank | 61 |
| enrollment by race and classification | 37 |
| fall enrollment by level and gender | 36 |
| fall enrollment, ten-year summary (chart) | 35 |
| fall graduate enrollment by department | 54 |
| fall undergraduate enrollment by department | 53 |
| full-time fall graduate enrollment by college | 52, 54 |
| full-time fall undergraduate enrollment by college | 52, 53 |
| graduate enrollment by college, race, and gender | 62 |
| graduate enrollment by department and level | 56 |
| part-time fall graduate enrollment by college | 52, 54 |
| part-time fall undergraduate enrollment by college | 52, 53 |
| undergraduate enrollment by college, race, and gender | 62 |
| undergraduate enrollment by department and classification | 55 |
| undergraduate enrollment by gender | 36 |
| undergraduate enrollment by term and college five-year summary | 59 |

T

| | |
|-----------------|--------|
| TENURE, FACULTY | 24, 27 |
|-----------------|--------|

U

| | |
|---|----|
| UNDERGRADUATE STUDENTS: | |
| by age | 38 |
| by age and college | 39 |
| by college and classification | 61 |
| by college, race, and gender | 62 |
| enrollment by gender and classification | 36 |
| enrollment by race | 37 |
| enrollment by state of origin | 43 |
| enrollment by term and college, five-year summary | 59 |
| fall enrollment by department | 53 |
| fall undergraduate enrollment by department | 53 |
| first-time freshmen by state of origin (map) | 42 |
| full-time fall enrollment by college (chart) | 57 |
| headcount enrollment report | 52 |
| in-state enrollment by county | 41 |
| in-state, first-time freshmen by county | 40 |
| part-time enrollment by college (chart) | 57 |

W

| | |
|---|-------|
| WEIGHTED CREDIT HOURS: | |
| annual by department, five-year summary | 75-76 |
| by department and level | 73-74 |