

1998-1999

Fact Book

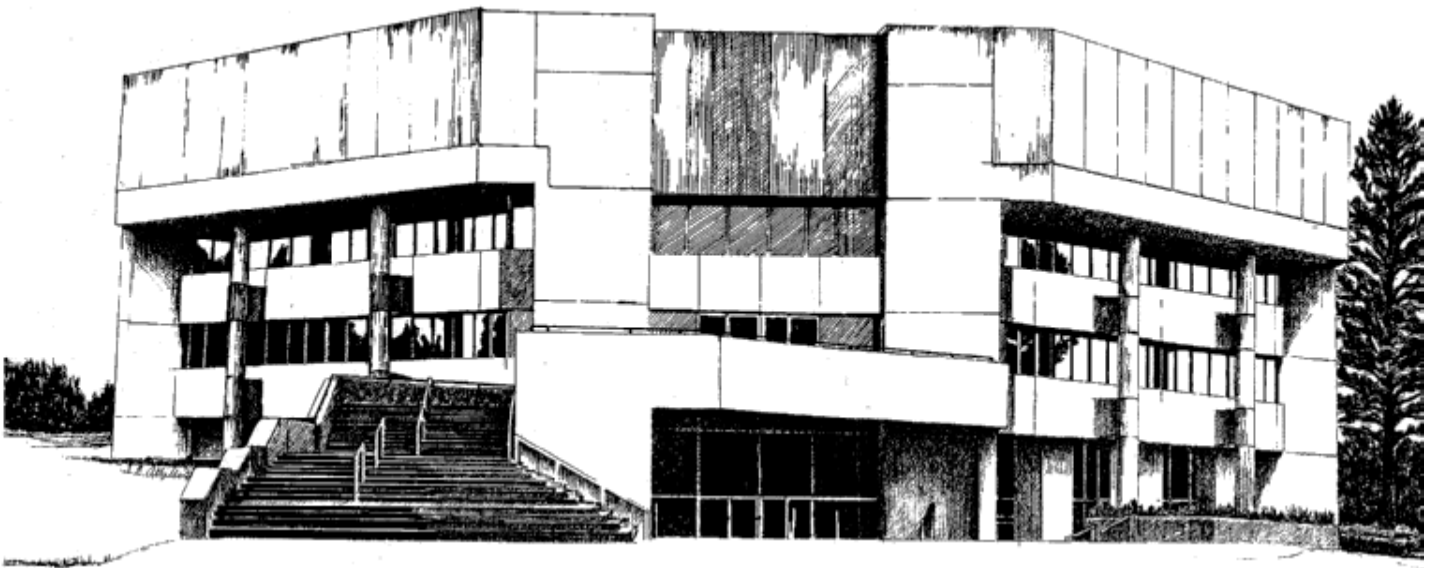

UAH

The University of Alabama in Huntsville

1998-1999



**The Office of Institutional Research
The University of Alabama in Huntsville**

Published 2000

The University of Alabama in Huntsville is committed to equal opportunity in employment and education. The University does not discriminate in any program or activity on the basis of race, color, religion, sex, age, or national origin or against qualified handicapped persons, and it maintains an affirmative action program for protected minorities and women.

GENERAL INFORMATION

	<i>Page</i>
Mission Statement	3
A Brief History	4
Institutional and Professional Accreditation	5

ADMINISTRATION

The Board of Trustees	9
Administration	10
Academic Deans and Department Chairs, 1998-99	11
Directors, 1998-99	12

FACULTY AND STAFF

Faculty Appointment Summary	17
Faculty Profile, Fall 1998	18
Full-Time Instructional Faculty Profile, Fall 1998	
by Rank and Highest Degree	19
by Gender and Age	20
Tenure Status of the Faculty, 1998	21
Faculty by Department, Fall 1998	22
Faculty Salary Comparisons	23
Full-Time Staff Profile, Fall 1998	24
Full-Time Staff by Job Classification, Fall 1998	25

STUDENT INFORMATION

Student Characteristics

Fall Term Headcount Enrollment, 1993-1998	29
Annual Unduplicated Headcount	29
Distribution of Enrollment by Gender and Academic Level, Fall 1998	30
Distribution of Graduates and Undergraduates by Gender, 1993-1998	30
Student Enrollment by Race and by Classification	31
Undergraduate and Graduate Enrollment by Age, Fall 1998	32
Undergraduate Enrollment by Age and College, Fall 1998	33
Summary of A.C.T. Scores, 1994 through 1998	34
In-State First-Time Freshmen Enrollment by County, Fall 1998	34
In-State Enrollment by County of Residence, Fall 1998	35
First-Time Freshmen by State of Origin, Fall 1998 (map)	36
Enrollment by State of Origin, Fall 1998 (map)	37
Undergraduate and Graduate Enrollment by State of Origin, Fall 1998	38
Student Visa Enrollment, Fall 1998	39
Student Financial Aid, 1998-99	40
Graduate Teaching and Research Assistants	41
Recruitment and Placement Activities Summary, 1998-99	42
Cooperative Education Students by College and Major	43
Current Residence of Degree Recipients (map)	44

Table of Contents

ACADEMIC PROGRAM

	<i>Page</i>
<u>Enrollment</u>	
1998-99 Headcount Report	47
Undergraduate Departmental Headcount Enrollment by Full/Part Time Status, Fall 1998	48
Graduate Departmental Headcount Enrollment by Full/Part Time Status, Fall 1998	49
Undergraduate Departmental Headcount Enrollment by Classrank, Fall 1998	50
Graduate Departmental Headcount Enrollment by Classrank, Fall 1998	51
Undergraduate Enrollment, Fall Terms 1994-1998	52
Graduate Enrollment, Fall Terms 1994-1998	53
Undergraduate Term Enrollment by College and Special Category, 1994-95 through 1998-99	54
Graduate Term Enrollment by College and Special Category, 1994-95 through 1998-99	55
Enrollment by College and Classification, Fall 1998	56
Undergraduate Enrollment by College, Race, and Gender, Fall 1998	57
Graduate Enrollment by College, Race, and Gender, Fall 1998	58
Comparison of Fall Term Headcount to FTE, 1994-1998	58
<u>Instruction</u>	
Annual Credit Hour Production, 1994-95 through 1998-99	59
1998-99 Undergraduate Credit Hour Production	
Lower Division on Campus	60
Upper Division on Campus	61
1998-99 Graduate Credit Hour Production	
Graduate I	62
Graduate II	63
Credit Hour Production Summary, 1994-95 to 1998-99	
Undergraduate Summary	64
Graduate Summary	65
Classification of Instructional Program and Complexity Weights	66
Weighted Credit Hour Production By Level, 1998-99	68
Annual Weighted Credit Hour Production, 1994-95 through 1998-99	70
Class Enrollment Summary, 1998-99	72
Class Enrollment Summary, Fall Terms 1994-1998	73
Academic Program Inventory	74
Degrees Earned by Level (graph), 1989-90 through 1998-99	76
Degrees Conferred July 1, 1983 to June 30, 1999	77
Degrees Awarded by Discipline, 1994-95 through 1998-99	78
Degrees Awarded With Double Majors	81
Doctoral Degrees Awarded In Joint Programs	81
Continuing Education Enrollment and Units Generated	82
Continuing Education Activities Conducted	83
The Library	84
Library Holdings	85
Library Collection Development	86

FINANCIAL & PHYSICAL RESOURCES

	<i>Page</i>
Summary of Current Funds Revenues and Expenditures, FY 1998-99 (graph)	89
Summary of Current Funds Revenues, Expenditures, and Other Changes, FY 1995-1999	90
Current Funds Expenditures by Function, FY 1998 and FY 1999	91
Inventory of Existing Buildings, 1998-99	93

RESEARCH

Awards Notification, FY 1992 through FY 1999 (graph)	97
Distribution of Awarded Dollars, 1998-99 (graph)	98
Research Statistics, FY 1998 and FY 1999	99
Research Awards Notification by Agency, FY 1997, FY 1998 and FY 1999	100
Distribution of Research Awards by Performing Unit FY 1997, FY 1998 and FY 1999	101
Sponsored Program Awards by Research Thrust Area, FY 1994 through FY 1999	102

<i>Index</i>	103
--------------------	-----

*General
Information*

The University of Alabama in Huntsville (UAH) is an autonomous campus within The University of Alabama System dedicated to excellence in teaching, research, and service. UAH is a key participant in one of the nation's major international centers for advanced technological research and utilizes its position in this environment to provide unique opportunities and creative programs for students, faculty, and the community. UAH is committed to maintaining a diverse academic community of the highest quality, and to providing an environment that facilitates intellectual, cultural, personal, and professional growth. UAH fosters leadership, creative and critical thinking, clear communication, a respect for knowledge and the pursuit of truth, and an engagement in the challenge and pleasure of a lifetime of learning. UAH, through its graduates and its programs, contributes to economic advancement, health care, cultural enrichment, and the quality of life of the region, state, and nation.

Adopted by the Board of Trustees, April 28, 1994.

A Brief History

ORGANIZATION

In 1950, The University of Alabama in Huntsville initiated its academic program as an extension center of The University of Alabama.

In September 1966, the Huntsville Campus became The University of Alabama in Huntsville, an official branch of The University of Alabama.

In 1969, The University of Alabama System was reorganized to provide for the three autonomous campuses, each with a president.

INSTRUCTION and DEGREES

In 1963, the Huntsville Campus initiated programs leading to graduate degrees to be awarded in Huntsville. In 1964, the first graduate degree was awarded in Huntsville.

In 1964, the Huntsville Campus initiated degree programs leading to the bachelor's degree to be awarded in Huntsville.

In 1968, the first bachelor degrees earned at UAH were awarded in Tuscaloosa. Degrees were awarded in Huntsville the following year.

In 1971, doctoral programs were initiated at UAH.

STUDENTS

In 1964, the first full-time freshman class was enrolled at the Huntsville campus.

RESEARCH

In June 1961, Dr. Wernher von Braun addressed the Alabama legislature and asked for funding of a research institute on the Huntsville campus. The Research Institute Building was occupied in July 1964.

ACCREDITATION

The University of Alabama in Huntsville is accredited by the Commission on Colleges of the Southern Association of Colleges and Schools to award bachelor's, master's, and doctoral degrees. Separate accreditation was accorded in 1970.

INSTITUTIONAL ACCREDITATION

Southern Association of Colleges and Schools, 1995

PROFESSIONAL ACCREDITATION

Administrative Science

American Assembly of Collegiate Schools of Business, 1994

Chemistry Curriculum

American Chemical Society, 1988 (updated annually)

Computer Science

Computing Sciences Accreditation Board, 1997

Chemical Engineering

Accreditation Board for Engineering and Technology, 1998

Civil Engineering

Accreditation Board for Engineering and Technology, 1998

Computer Engineering

Accreditation Board for Engineering and Technology, 1998

Electrical Engineering

Accreditation Board for Engineering and Technology, 1998

Industrial and Systems Engineering

Accreditation Board for Engineering and Technology, 1998

Mechanical Engineering

Accreditation Board for Engineering and Technology, 1998

Nursing

National League of Nursing Accrediting Commission, 1999
Alabama Board of Nursing, 1994

Music

National Association of Schools of Music, 1994

The Honorable Don Siegelman
Governor of the State of Alabama
President ex officio of the Board

Dr. Ed Richardson
State Superintendent of Education
Ex officio member of the Board

Trustees by Congressional District:

First District

Jack Edwards
President Pro Tempore

Oliver H. Delchamps, Jr.

Second District

Richard L. Holmes

Joseph L. Fine

Third District

John Russell Thomas

Cleophus Thomas, Jr.

Fourth District

John T. Oliver, Jr.

Sidney L. McDonald

Fifth District

Olin B. King

Peter L. Lowe

Sixth District

John J. McMahon, Jr.

Garry Neil Drummond

Frank H. Bromberg, Jr.

Seventh District

John H. England, Jr.

Sandra Hullett, M. D.

Administration 1998-99

The University of Alabama System

Thomas C. Meredith, Ed.D., Chancellor

John B. Hicks, Executive Assistant to the Chancellor and Secretary of the Board of Trustees

Charles R. Nash, Ed.D, Vice Chancellor for Academic Affairs

JoAnne Jackson, Vice Chancellor for Finance

Warren H. Spruill, Ph.D., General Auditor

C. Glenn Powell, LL.B., General Counsel

The University of Alabama in Huntsville

Frank A. Franz, Ph.D., President

Samuel P. McManus, Ph.D., Provost and Vice President for Academic Affairs

C. Fay Raines, Ph.D., Associate Provost for Institutional Effectiveness

F. Fran Johnson, Ph.D., Associate Provost for Undergraduate Studies

Don Belcher, Ed.D., Assistant Vice President for Enrollment Services

Jerry R. Quick, Vice President for Finance and Administration

Ray M. Pinner, Assistant Vice President for Finance and Budgets

Don Halverstadt, Assistant Vice President for Information Services

Gerry Moore, Assistant Vice President for Human Resources

David Brown, Assistant Vice President for Facilities and Operations

Patricia Moore, Assistant Vice President for Business Services

Ron Greenwood, Ph.D., Senior Vice President for Research

Bernard J. Schroer, Ph.D., Associate Vice President for Research

B. Jeanne Fisher, Ph.D., Vice President for Student Affairs

Gary Smith, Interim Vice President for University Advancement

Note: As of September 30, 1998

Source: Office of Institutional Research

Deans and Department Chairs 1998-99

College of Administrative Science

Dean
Associate Dean

Dr. C. David Billings
Dr. John Burnett

Department Chairs

Accounting & Information Systems
Economics and Finance
Management and Marketing

Dr. Wayne Morse
Dr. Chris Paul
Dr. Dan Sherman

College of Engineering

Dean
Associate Dean

Dr. Stephen Kowel (Interim)
Dr. Richard Wyskida

Department Chairs

Chemical and Materials Engineering
Civil and Environmental Engineering
Electrical and Computer Engineering
Industrial and Systems Engineering/Engineering Mgmt.
Mechanical and Aerospace Engineering

Dr. Ramon Cerro
Dr. William Schonberg
Dr. Reza Adhami (Interim)
Dr. Jerry Westbrook
Dr. Gerald Karr

College of Liberal Arts

Dean

Dr. Sue Kirkpatrick

Department Chairs

Art and Art History
Communication Arts
Education
English
Foreign Languages and Literature
History
Music
Philosophy
Political Science
Psychology
Sociology

Mr. Michael Crouse
Dr. J. Clarke Rountree
Dr. Mary Piersma
Dr. John Mebane
Dr. Sandra Nielsen
Dr. Andrew Dunar
Dr. David Graves
Dr. Brian Martine
Dr. Roy Meek (Interim)
Dr. Robert James
Dr. Glenna Colclough

College of Nursing

Dean
Associate Dean

Dr. C. Fay Raines
Dr. Marsha Dowell

College of Science

Dean
Associate Dean

Dr. Richard McNider (Interim)
Dr. Debra Moriarity

Department Chairs

Atmospheric Science
Biological Science
Chemistry
Computer Science
Mathematical Sciences
Physics

Dr. Ronald Welch
Dr. P. Samuel Campbell
Dr. Clyde Riley
Dr. Carl Davis
Dr. M. H. Chang
Dr. Gordon Emslie

School of Graduate Studies

Dean

Dr. Gordon Emslie (Interim)

Library

Dean

Dr. Wilson Luquire

Note: As of September 30, 1998

Source: Office of Institutional Research

Directors, 1998-99

Office of the President

Internal Auditing
Governmental Relations and Research Development

Ms. Donna Reed
Mr. Gary Smith

Academic Affairs

Academic Advisement and Information
Center

Ms. Michelle Hullett

Cooperative Education
Division of Continuing Education
Enrollment Management

Ms. Suzanne Norris
Dr. C. Michael Oliver
Dr. Don Belcher
(Assistant Vice President)

Financial Aid
Honors Program
Institute for Science Education
Institutional Research
Office of Multicultural Affairs
School Relations
Space Grant Consortium

Mr. Andy Weaver
Dr. Richard Modlin
Dr. Richard Comfort
Ms. Karen Freemon
Dr. Lee Williams
Mr. William Raines
Dr. John Gregory

Research

Aerophysics Research Center
Center for Applied Optics
Center for Automation and Robotics
Center for Management &
Economic Research
Center for the Management of Science &
Technology
Center for Microgravity and
Materials Research
Center for Space Plasma &
Aeronomic Research
Consortium for Materials Development in Space
Earth Systems Science Laboratory
Humanities Research Institute
Institute for Global Change Research and Education
Johnson Research Center/Alabama Solar
Propulsion Research Center
Research Institute

Mr. Richard Hayami (Interim)
Dr. John Dimmock
Dr. Bernard Schroer (Acting)

Dr. C. David Billings

Dr. William Souder

Dr. Aleksandar Ostrogorsky

Dr. S. T. Wu
Dr. Charles Lundquist
Dr. Richard McNider
Dr. Richard Moore
Dr. Donald Perkey
Dr. Ronald Ritschard
Dr. Clark Hawk
Dr. Bernard Schroer (Interim)

University Advancement

Alumni Affairs
Annual Giving
Development
University Relations

Ms. Nancy McManus
Mr. Michael Goetz
Vacant
Mr. Joel Lonergan

Student Affairs

Athletics
Career Planning and Placement
Student Activities
Student Development Services
University Center & Auxiliary Services
Wellness Center
Counseling Center

Mr. Jim Harris
Mr. John R. Shrout
Ms. Amy Beard
Ms. Delois Smith
Mr. Stephen Bruce
Ms. Elizabeth Stanfield
Dr. Frank J. Nagy

Office of Counsel

Mr. Robert Rieder, Jr.
Mr. Michael I. Spearing
Mr. William B. Woodward

Finance and Administration

Finance and Budgets
 Accounting and Financial Reporting
 Budgets and Financial Services
Information Services
 Support Services
 Administrative Applications
 Systems and Operations
Human Resources
 Human Resource Services
 Benefits and Employee Relations
 Systems and Records
Business Services
 Purchasing Services
 Mail Services
Facilities and Operations
 Environmental Health and Safety
 Grounds Management
 Public Safety
 Custodial Services
 Facilities Maintenance
Housing
Tom C. Bevill Conference Center

Mr. Mark Richard
Mr. Chih Loo

Mr. Larry Morphey
Ms. Jean Greenwood
Mr. Jim McCullars

Ms. Phyllis Hollins
Ms. Nancy Sutherlin
Ms. Estella Lewis

Ms. Candace Townley
Mr. James Gates

Mr. Randy Wright
Mr. Robert Redmon
Mr. Gary Gailliard
Mr. Ravi Seth
Mr. Steve Early
Mr. John Maxon
Mr. Alan Kinkead

*Faculty and
Staff*

Faculty Appointments

<u>Faculty Appointment</u>	1994-95	1995-96	1996-97	1997-98	1998-99
Regular/Permanent	248	241	232	231	230
Temp./Visiting/Term	48	44	50	50	49
Research	18	17	17	16	13
Academic Affairs Administration	12	12	11	12	9
Total Academic Affairs Faculty	326	314	310	309	301
SPMC Regular/Permanent	33	---	---	---	---
SPMC Research	0	---	---	---	---
SPMC Administration	2	---	---	---	---
TOTAL FACULTY	361	314	310	309	301

Faculty Profile, Fall 1998

<u>Category</u>	Distribution by Rank				Total
	Professor	Associate Professor	Assistant Professor	Lecturer/Instructor	
Instructional Faculty*	81	88	73	33	275
Research Faculty	5	4	8	0	17
Academic Administrators	8	1	0	0	9
TOTAL	94	93	81	33	301
PERCENT OF TOTAL	31.2%	30.9%	26.9%	11.0%	100%

<u>Category</u>	Distribution by Highest Degree				Total
	Doctorate	Masters**		Bachelors	
		Term.N/Term			
Instructional Faculty*	222	22	30	1	275
Research Faculty	16	0	1	0	17
Academic Administrators	9	0	0	0	9
TOTAL	247	22	31	1	301
PERCENT OF TOTAL	82.1%	7.3%	10.3%	0.3%	100.0%

<u>Category</u>	Distribution By Sex		
	Male	Female	Total
Instructional Faculty*	186	89	275
Research Faculty	16	1	17
Academic Administrators	6	3	9
TOTAL	208	93	301
PERCENT OF TOTAL	69.1%	30.9%	100.0%

	Distribution by Tenure Status			Total
	Tenured	Tenure Earning	Other	
Instructional Faculty*	161	69	45	275
Research Faculty	0	0	17	17
Academic Administrators	9	0	0	9
TOTAL	170	69	62	301
PERCENT OF TOTAL	56.5%	22.9%	20.6%	100.0%

*Includes Department Chairs.

**Includes professional certification.

**Instructional Faculty By Rank &
Highest Degree Fall 1998**

DISTRIBUTION BY RANK									
Faculty by College	Professor		Associate		Assistant		Lecturer/ Instructor		Total
			Professor		Professor				
Administrative Science	10	36%	4	14%	9	32%	5	18%	28
Engineering	30	49%	18	30%	10	16%	3	5%	61
Liberal Arts	12	15%	32	41%	23	29%	11	14%	78
Library	0	0%	3	43%	2	29%	2	29%	7
Nursing	0	0%	7	30%	12	52%	4	17%	23
Science	29	37%	24	31%	17	22%	8	10%	78
TOTAL	81	29%	88	32%	73	27%	33	12%	275

DISTRIBUTION BY HIGHEST DEGREE EARNED									
Faculty by College	Doctorate		Master's*				Bach.		Total
			Term.		N-Term				
Administrative Science	23	82.1%	0	0.0%	5	17.9%	0	0.0%	28
Engineering	56	91.8%	0	0.0%	5	8.2%	0	0.0%	61
Liberal Arts	62	79.5%	4	5.1%	12	15.4%	0	0.0%	78
Library	0	0.0%	7	100.0%	0	0.0%	0	0.0%	7
Nursing	10	43.5%	12	52.2%	1	4.3%	0	0.0%	23
Science	71	91.0%	0	0.0%	7	9.0%	0	0.0%	78
TOTAL	222	80.7%	23	8.4%	30	10.9%	0	0.0%	275

*Includes professional certification.

***Instructional Faculty By Gender &
Age Fall 1998***

<u>Faculty by College</u>	DISTRIBUTION BY GENDER				
	MALE		FEMALE		Total
	Number	Percent	Number	Percent	
Administrative Science	23	82%	5	18%	28
Engineering	55	90%	6	10%	61
Liberal Arts	40	51%	38	49%	78
Library	4	57%	3	43%	7
Nursing	0	0%	23	100%	23
Science	64	82%	14	18%	78
TOTAL	186	68%	89	32%	275

<u>Faculty by College</u>	DISTRIBUTION BY AGE					
	To 29	30-39	40-49	50-59	60+	Total
	Years	Years	Years	Years	Years	
Administrative Science	0	7	12	8	1	28
Engineering	3	17	18	12	11	61
Liberal Arts	2	21	26	23	6	78
Library	2	0	1	3	1	7
Nursing	1	1	8	10	3	23
Science	0	18	30	23	7	78
TOTAL	8	64	95	79	29	275
PERCENTAGE OF TOTAL	3%	23%	35%	29%	11%	100%

Tenure Status of the Faculty, October 1998

<u>Faculty by College/Department</u>	Tenured	Tenure Earning	Temp/Term/ Visiting	Percent Tenured
<i>Administrative Science:</i>				
Accounting & Information Systems	3	3	4	30.00%
Economics/Finance	8	2	0	80.00%
Management/Marketing	4	2	2	50.00%
TOTAL FACULTY	15	7	6	53.57%
<i>Engineering:</i>				
Dean's Office	0	0	1	0.00%
Chemical & Materials	4	1	0	80.00%
Civil & Environmental	3	2	0	60.00%
Electrical & Computer	18	5	2	72.00%
Industrial & Systems/ Eng. Mgmt.	5	3	2	50.00%
Mechanical & Aerospace	13	2	0	86.67%
TOTAL FACULTY	43	13	5	70.49%
<i>Liberal Arts:</i>				
Art/Art History	4	2	0	66.67%
Communication Arts	1	1	0	50.00%
Education	2	4	1	28.57%
English	11	4	4	57.89%
Foreign Languages & Literature	5	1	2	62.50%
History	7	2	0	77.78%
Music	3	3	0	50.00%
Philosophy	3	2	0	60.00%
Political Science	5	0	1	83.33%
Psychology	2	3	0	40.00%
Sociology	2	2	1	40.00%
TOTAL FACULTY	45	24	9	57.69%
<i>Science:</i>				
Atmospheric Science	4	2	0	66.67%
Biological Science	7	3	0	70.00%
Chemistry	8	3	0	72.73%
Computer Science	8	3	5	50.00%
Materials Science	1	0	0	100.00%
Mathematics	12	2	3	70.59%
Physics	8	7	2	47.06%
TOTAL FACULTY	48	20	10	61.54%
<i>Nursing:</i>	6	4	13	26.09%
<i>Library:</i>	4	1	2	57.14%
<i>Academic Affairs Admin.:</i>	9	0	0	100.00%
UNIVERSITY TOTAL	170	69	45	59.86%

Faculty By Department, Fall 1998

	Full-Time Faculty Headcount			Part-Time Faculty	FTE of** Part-Time Faculty	Total Faculty FTE
	Teaching Faculty	Admin* Faculty	Research Faculty			
Administrative Science:						
Accounting & Information Sys.	9	1	0	12	3.50	13.50
Economics/Finance	9	2	0	4	1.25	12.25
Management/Marketing	7	1	0	4	1.25	9.25
TOTAL	25	4	0	20	6.00	35.00
Engineering:						
Dean's Office	1	0	0	0	0.00	1.00
Chemical & Materials	4	1	0	4	1.17	6.17
Civil & Environmental	4	1	1	2	0.42	6.42
Electrical & Computer	24	1	1	18	4.67	30.67
Industrial & Systems	10	1	0	4	1.25	12.25
Mechanical & Aerospace	14	1	1	13	3.25	19.25
TOTAL	57	5	3	41	10.76	75.76
Liberal Arts:						
Art & Art History	5	1	0	1	0.25	6.25
Communication Arts	1	1	0	3	1.25	3.25
Education	6	2	0	7	2.58	10.58
English	18	1	0	15	6.25	25.25
Foreign Languages & Literature	7	1	0	8	3.25	11.25
History	8	1	0	5	1.50	10.50
Music	5	1	0	8	3.38	9.38
Philosophy	4	1	0	0	0.00	5.00
Political Science	5	1	0	2	0.50	6.50
Psychology	4	2	0	2	0.50	6.50
Sociology	4	1	0	1	0.25	5.25
TOTAL	67	13	0	52	19.71	99.71
Library:	7	1	0	0	0.00	8.00
Science:						
Atmospheric Science	5	1	1	6	1.08	8.08
Biological Science	9	1	1	6	1.33	12.33
Chemistry	10	2	3	4	0.83	15.83
Computer Science	15	1	0	8	2.08	18.08
Materials Science	1	0	0	0	0.00	1.00
Mathematical Science	16	2	1	4	1.25	20.25
Physics	17	1	6	0	0.00	24.00
TOTAL	73	8	12	28	6.57	99.57
Nursing:	23	1	0	14	5.25	29.25
Graduate Studies:	0	0	2	0	0.00	2.00
UNIVERSITY TOTAL	252	32	17	155	48.29	349.29

*Includes Department Chairs, Deans, Vice Presidents and Associate & Assistant Deans with executive/managerial responsibilities and faculty rank.

**The FTE of part-time faculty is derived by totaling the hours taught by part-time faculty during the fall term and dividing by 12.

COLLEGES	PROFESSOR			ASSOCIATE PROFESSOR			ASSISTANT PROFESSOR			INSTRUCTOR/LECTURER		
	MIN	MEAN	MAX	MIN	MEAN	MAX	MIN	MEAN	MAX	MIN	MEAN	MAX
<u>ADMIN. SCI.:</u>												
1994-1995	57,700	61,256	66,725	37,420	52,433	64,000	46,000	53,617	59,500	21,600	30,658	45,000
1995-1996	57,700	60,605	66,725	37,420	52,316	64,000	45,000	52,954	59,500	21,600	27,750	33,900
1996-1997	58,300	61,781	67,225	38,020	53,411	64,500	45,500	53,830	60,000	22,500	34,633	47,000
1997-1998	58,800	63,108	69,025	39,000	51,330	58,100	46,700	53,749	60,750	24,000	38,250	52,000
1998-1999	61,000	68,058	77,850	53,200	60,950	66,600	51,084	59,121	69,000	25,000	41,270	57,500
<u>LIBERAL ARTS:</u>												
1994-1995	39,549	48,023	63,274	33,080	37,614	45,201	30,000	31,818	38,625	19,172	22,507	28,000
1995-1996	42,315	50,914	63,274	32,842	36,993	43,971	30,000	31,787	38,625	20,525	22,878	28,000
1996-1997	39,000	50,878	69,500	33,342	36,152	44,471	30,000	32,101	33,851	21,025	23,298	28,500
1997-1998	42,175	53,021	69,709	33,900	37,354	45,405	31,000	33,088	39,900	22,046	26,482	32,000
1998-1999	45,638	55,904	73,194	36,737	40,801	49,329	33,572	35,619	43,092	23,831	28,677	32,792
<u>LIBRARY:</u>												
1994-1995	-----	-----	-----	34,572	41,553	47,349	27,000	30,135	33,993	-----	-----	-----
1995-1996	-----	-----	-----	34,572	41,533	47,349	27,000	30,497	33,993	30,168	30,168	30,168
1996-1997	-----	-----	-----	35,572	42,870	47,849	27,500	30,997	34,493	30,668	35,334	40,000
1997-1998	-----	-----	-----	36,283	41,063	48,566	28,605	31,808	35,010	31,281	36,331	41,380
1998-1999	-----	-----	-----	38,823	46,659	51,965	31,235	34,471	37,706	33,645	36,823	40,000
<u>ENGINEERING:</u>												
1994-1995	47,550	71,014	92,150	49,220	55,806	65,050	43,620	47,968	51,732	26,175	26,175	26,175
1995-1996	47,550	70,731	92,150	45,530	53,946	63,000	43,620	47,846	51,732	-----	-----	-----
1996-1997	48,050	70,276	92,650	46,030	54,234	65,500	45,000	48,979	52,232	21,000	21,000	21,000
1997-1998	57,485	70,780	92,650	47,411	54,212	60,000	41,000	48,928	52,232	24,750	31,125	37,500
1998-1999	63,249	79,430	105,302	53,675	58,276	64,800	45,000	51,907	56,160	33,320	36,232	39,375
<u>NURSING:</u>												
1994-1995	-----	-----	-----	37,622	43,302	49,963	34,723	35,659	38,660	27,490	31,161	33,900
1995-1996	-----	-----	-----	37,622	43,302	49,963	34,723	35,770	38,660	24,700	31,146	33,900
1996-1997	-----	-----	-----	38,000	43,978	50,463	31,100	35,673	40,000	27,900	30,313	34,400
1997-1998	-----	-----	-----	38,672	45,435	51,263	32,150	36,367	40,550	29,450	31,678	35,200
1998-1999	-----	-----	-----	42,278	51,666	55,877	37,000	39,508	43,592	33,368	35,447	38,016
<u>SCIENCE:</u>												
1994-1995	42,958	61,033	92,239	36,184	45,429	67,300	34,508	41,241	49,686	24,500	25,315	26,408
1995-1996	42,958	59,463	92,239	36,184	44,546	58,234	34,508	41,533	49,686	24,500	25,869	30,000
1996-1997	42,300	58,934	92,614	35,000	44,797	58,734	30,375	42,232	51,500	25,000	26,939	30,500
1997-1998	42,874	61,573	96,318	37,900	47,187	59,850	40,078	44,682	52,221	26,250	27,488	32,025
1998-1999	48,700	63,002	91,530	40,375	51,532	71,386	42,000	48,194	61,500	28,430	30,555	34,980

Salaries are reported on a 9-month basis except for Library. Department chairs, deans, assistant deans, associate deans, vice presidents, eminent scholars and research faculty are not included.

Full-Time Staff Profile, October 1998

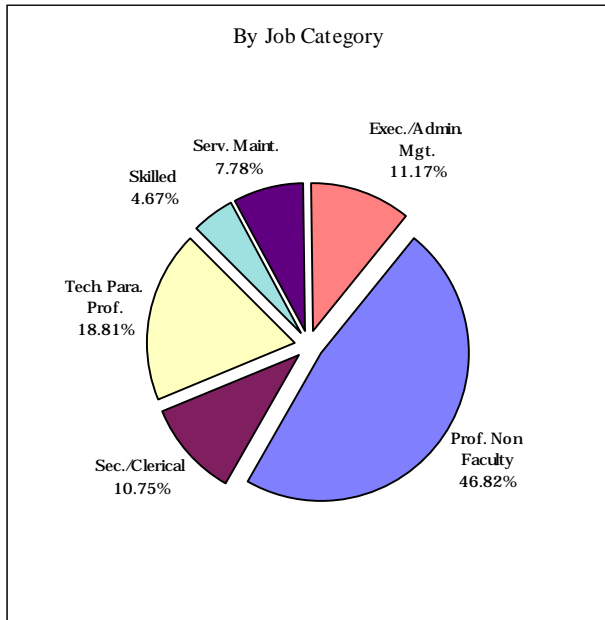

By Job Category:

Executive/Admin. Management	79
Professional Non-Faculty	331
Secretarial/Clerical	76
Technical/Para Professional	133
Skilled	33
Service Maintenance	55
TOTAL	707

By Organizational Area:

President's Office	5
Academic Affairs	244
Finance & Administration	206
Student Affairs	38
University Advancement	21
Research	193
TOTAL:	707

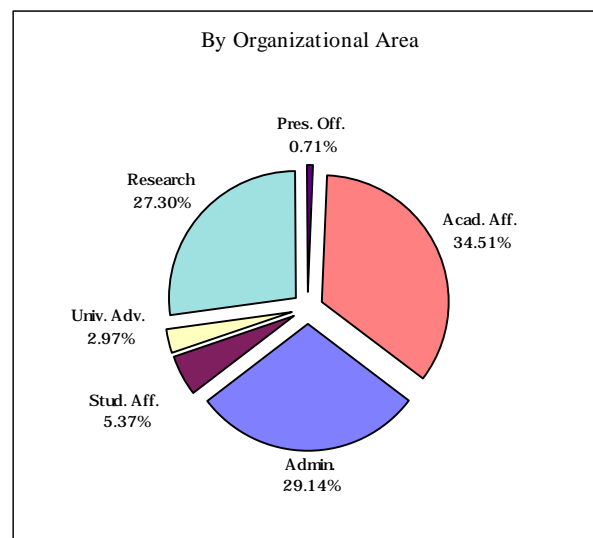

AREA	Executive/* Managerial	Professional Non-Faculty	Secretarial/ Clerical	Technical/ Para-Professional	Skilled Crafts	Service/ Maintenance	TOTAL
<i>Office of the President</i>	2	1	2	0	0	0	5
<i>Academic Affairs</i>	2	2	1	1	0	0	6
Administrative Science	5	2	2	6	0	0	15
Liberal Arts	12	3	1	11	0	0	27
Engineering	6	9	4	14	0	0	33
Science	8	34	3	11	0	0	56
Nursing	1	3	2	2	0	0	8
Academic Advisement	0	1	0	1	0	0	2
Continuing Education	1	8	8	5	0	0	22
Cooperative Education	0	3	0	1	0	0	4
Enrollment Services	1	12	11	3	0	0	27
Financial Aid	0	4	2	1	0	0	7
Graduate Studies	0	4	0	1	0	0	5
Honors Program	0	0	0	1	0	0	1
Institute for Science Ed.	0	1	0	3	0	0	4
Institutional Research	1	1	0	0	0	0	2
Intl. Education & Res.	0	2	0	0	0	0	2
Library	1	4	7	9	0	0	21
Multicultural Affairs	1	1	0	0	0	0	2
TOTAL	39	94	41	70	0	0	244
<i>Research</i>	4	12	1	1	0	0	18
Research Institute	1	37	0	1	2	0	41
Research Centers	5	96	2	18	0	0	121
Research Administration	0	7	1	2	0	0	10
Security & Immigration	0	2	1	0	0	0	3
TOTAL	10	154	5	22	2	0	193

Source: Office of Institutional Research

Note: As of September 30, 1998

AREA	Executive/* Managerial	Professional Non-Faculty	Secretarial/ Clerical	Technical/ Para-Professional	Skilled Crafts	Service/ Maintenance	TOTAL
<u>Student Affairs</u>	3	4	3	1	0	0	11
Athletics	1	16	0	2	0	0	19
Office of Career Services	0	1	0	1	0	0	2
University Center	1	2	1	2	0	0	6
TOTAL	5	23	4	6	0	0	38
<u>University Advancement</u>	0	3	1	0	0	0	4
Alumni Affairs	1	0	0	1	0	0	2
Development	1	2	1	0	0	0	4
University Relations	1	6	0	4	0	0	11
TOTAL	3	11	2	5	0	0	21
<u>Finance & Administration</u>	1	1	0	0	0	0	2
Finance & Budgets	2	15	4	7	0	0	28
Human Resources	4	4	3	2	0	0	13
Facilities & Operations	4	6	3	4	31	54	102
Business Services	4	3	11	4	0	0	22
Information Services	4	17	1	11	0	0	33
Housing	1	2	0	2	0	1	6
TOTAL	20	48	22	30	31	55	206
GRAND TOTAL	79	331	76	133	33	55	707

*Student
Information*

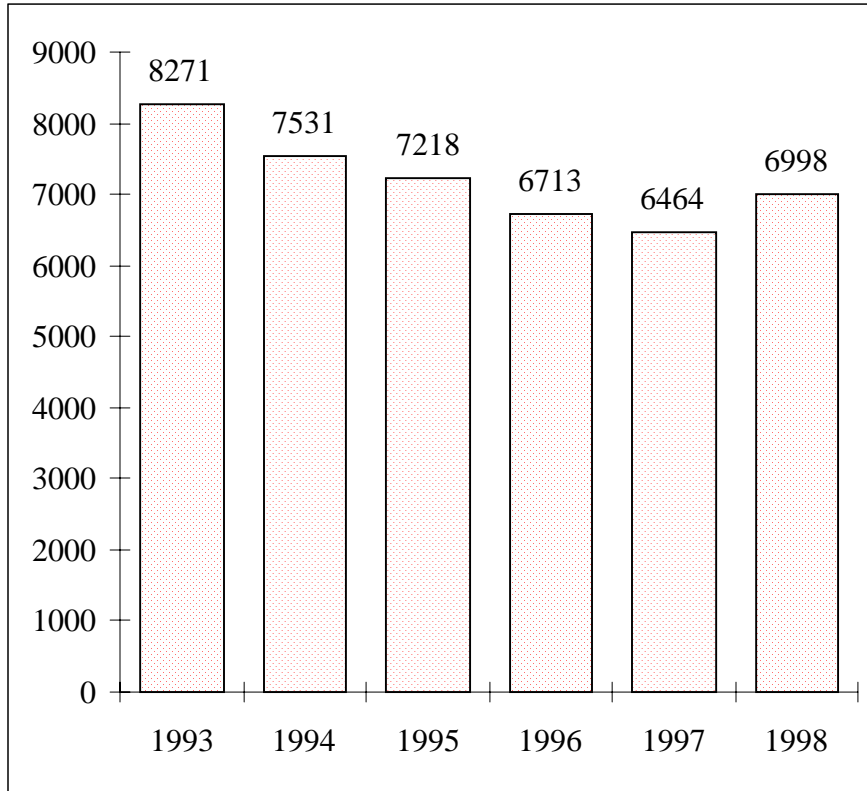

Annual Unduplicated Headcount, 1993-94 through 1998-99

The annual unduplicated headcount indicates the number of students served by The University of Alabama in Huntsville each year. The figures given below are computed by counting once each student registered at the University regardless of whether the student registered for one or more terms.

1993-94	11,569
1994-95	9,749
1995-96	9,746
1996-97	9,231
1997-98	9,265
1998-99	9,911

Distribution of Enrollment by Gender and Academic Level, Fall 1998

	Male	Female	Total
FRESHMEN	694	769	1,463
SOPHOMORES	422	409	831
JUNIORS	436	518	954
SENIORS	671	665	1,336
EARLY START	37	30	67
UNDERGRADUATE SPECIAL ENROLLMENT*	557	431	988
UNDERGRADUATE TOTAL	2,817	2,822	5,639
GRADUATES	753	578	1,331
GRADUATE SPECIAL ENROLLMENT**	3	25	28
GRADUATE TOTAL	756	603	1,359
GRAND TOTAL	3,573	3,425	6,998

*Includes Continuing Education, Nondegree Postgraduates, and Second Bachelors

**Includes Continuing Education

Distribution of Undergraduate and Graduate Students by Gender **Fall Terms, 1993 - 1998**

Fall Term	Undergraduate		Graduate	
	% Female	% Male	% Female	% Male
1993	49	51	38	62
1994	49	51	41	59
1995	49	51	41	59
1996	48	52	47	53
1997	50	50	43	57
1998	50	50	44	56

Enrollment by Race and Classification, Fall 1998

	White	Black	Hispanic	Asian/ Pacific Isl.	American Indian/ Alaskan Native	Non-Resident Alien	Unknown	Total
Early Start	53	2	3	7	1	1		67
First-Time Freshmen	368	60	5	18	14	15		480
All Other Freshmen	324	113	12	27	12	19		507
Sophomore	547	147	10	19	20	24		767
Junior	699	131	14	30	17	37		928
Senior	981	156	21	43	21	45		1,267
Second Bachelor	156	23	1	6	2	13		201
Nondegree Postgraduate	461	146	11	38	5	25		686
First-Time Grads	170	17	3	7	2	41		240
All Other Grads	826	83	15	35	7	125		1,091
Continuing Education	424	14	6	28	4	32	256	764
TOTAL	5,009	892	101	258	105	377	256	6,998

Enrollment by Age, Fall 1998

	UNDERGRADUATE				GRADUATE				COMBINED	
	MALE	FEMALE	TOTAL	%	MALE	FEMALE	TOTAL	%	TOTAL	%
Less than 17	13	17	30	0.6%	0	0	0	0.0%	30	0.5%
17	30	22	52	1.1%	0	0	0	0.0%	52	0.8%
18	179	238	417	8.5%	0	0	0	0.0%	417	6.7%
19	229	243	472	9.6%	0	0	0	0.0%	472	7.6%
20	247	245	492	10.0%	0	0	0	0.0%	492	7.9%
21	264	291	555	11.3%	5	2	7	0.5%	562	9.0%
22	246	265	511	10.4%	12	8	20	1.5%	531	8.5%
23	190	143	333	6.8%	34	37	71	5.3%	404	6.5%
24	169	122	291	5.9%	40	32	72	5.4%	363	5.8%
25	106	84	190	3.9%	33	36	69	5.2%	259	4.2%
26-30	314	314	628	12.8%	201	131	332	24.9%	960	15.4%
31-35	164	189	353	7.2%	158	107	265	19.9%	618	9.9%
36-40	108	137	245	5.0%	118	83	201	15.1%	446	7.2%
41-50	97	164	261	5.3%	122	122	244	18.3%	505	8.1%
51-64	32	33	65	1.3%	30	19	49	3.7%	114	1.8%
65 and over	3	2	5	0.1%	0	0	0	0.0%	5	0.1%
Unknown	2	1	3	0.1%	0	1	1	0.1%	4	0.1%
TOTAL	2,393	2,510	4,903	100.0%	753	578	1,331	100.0%	6,234	100.0%
Average Age	25	26	25		33	34	34		27	
Median Age	22	22	25		32	32	32		24	

Does not include Continuing Education Students.

Undergraduate Enrollment by Age and College, Fall 1998

	UNDERGRADUATE								
	ADSC	ENG	LIB. ARTS	NUR	SCI	EARLY START	CON	NON DEGREE	TOTAL
Less than 17	0	1	0	0	0	18	0	11	30
17	0	3	5	0	3	38	1	2	52
18	44	119	93	26	81	10	41	3	417
19	50	128	112	26	98	0	47	11	472
20	80	150	98	36	83	0	29	16	492
21	105	143	132	48	81	0	24	22	555
22	95	140	108	46	81	0	22	19	511
23	60	109	51	21	63	0	17	12	333
24	53	81	49	24	57	0	10	17	291
25	30	41	33	21	36	0	6	23	190
26-30	102	127	116	81	105	0	26	71	628
31-35	54	81	30	58	65	0	7	58	353
36-40	39	42	30	42	34	0	7	51	245
41-50	34	38	32	47	30	0	6	74	261
51-64	10	4	8	7	0	0	0	36	65
65 and over	0	0	3	0	0	0	0	2	5
Unknown	0	1	1	0	0	1	0	0	3
TOTAL	756	1,208	901	483	817	67	243	428	4,903

Average Age	25	24	24	28	24	17	23	33	25
Median Age	23	22	22	25	22	17	21	31	22

Summary of ACT Scores/In-State Freshmen By County

First-Time Freshmen

<u>TESTING AREA</u>	1994-95	1995-96	1996-97	1997-98	1998-99
English	22.1	23.1	23.0	23.8	24.1
Mathematics	21.5	22.6	22.7	24.0	23.7
Reading	23.0	24.3	24.1	24.9	24.8
Science	21.9	23.1	22.9	24.0	23.8
Composite	22.3	23.4	23.3	24.3	24.3
Students Reporting Scores	324	367	360	305	417

Source: ACT Class Profile Service Report

In-State First-Time Degree-Seeking Freshmen Enrollment By County, Fall 1998

Autauga		Dale		Marengo	
Baldwin	1	Dallas		Marion	
Barbour		DeKalb	2	Marshall	15
Bibb		Elmore	1	Mobile	1
Blount	2	Escambia		Monroe	
Bullock		Etowah	3	Montgomery	2
Butler		Fayette		Morgan	44
Calhoun	6	Franklin		Perry	
Chambers		Geneva		Pickens	
Cherokee		Greene		Pike	2
Chilton		Hale		Randolph	
Choctaw		Henry		Russell	
Clarke	1	Houston		Shelby	1
Clay		Jackson	6	St. Clair	1
Cleburne		Jefferson	24	Sumter	
Coffee	1	Lamar		Talladega	
Colbert	6	Lauderdale	9	Tallapoosa	
Conecuh		Lawrence	2	Tuscaloosa	2
Coosa		Lee		Walker	1
Covington		Limestone	15	Washington	1
Crenshaw		Lowndes		Wilcox	
Cullman	6	Macon		Winston	
		Madison	256		

In-State	411	Out-of-State	84
	Out-of-Country	15	
	Total	510	

Does not include Continuing Education and nondegree.

In-State Enrollment by County of Residence, Fall 1998

	Undergraduate	Graduate	Total		Undergraduate	Graduate	Total
Autauga	3	0	3	Houston	4	1	5
Baldwin	5	0	5	Jackson	86	15	101
Barbour	0	0	0	Jefferson	127	14	141
Bibb	0	0	0	Lamar	1	0	1
Blount	10	2	12	Lauderdale	71	15	86
Bullock	2	0	2	Lawrence	38	4	42
Butler	0	0	0	Lee	6	0	6
Calhoun	24	6	30	Limestone	145	28	173
Chambers	2	0	2	Lowndes	0	0	0
Cherokee	1	0	1	Macon	2	1	3
Chilton	0	0	0	Madison	2,868	724	3,592
Choctaw	0	0	0	Marengo	1	0	1
Clarke	2	0	2	Marion	2	6	8
Clay	0	0	0	Marshall	191	22	213
Cleburne	2	0	2	Mobile	17	2	19
Coffee	4	0	4	Monroe	1	0	1
Colbert	32	10	42	Montgomery	8	1	9
Conecuh	4	0	4	Morgan	293	61	354
Coosa	0	0	0	Perry	1	0	1
Covington	1	0	1	Pickens	1	0	1
Crenshaw	0	0	0	Pike	2	0	2
Cullman	81	12	93	Randolph	0	0	0
Dale	1	1	2	Russell	1	0	1
Dallas	7	0	7	Shelby	4	1	5
DeKalb	24	6	30	St. Clair	4	1	5
Elmore	6	0	6	Sumter	0	0	0
Escambia	4	0	4	Talladega	4	0	4
Etowah	20	10	30	Tallapoosa	4	0	4
Fayette	1	0	1	Tuscaloosa	10	1	11
Franklin	13	12	25	Walker	15	1	16
Geneva	0	0	0	Washington	1	0	1
Greene	1	0	1	Wilcox	1	0	1
Hale	2	0	2	Winston	5	1	6
Henry	1	0	1				

	Undergraduate	Graduate
In-State	4,167	958
Out-Of-State	557	207
Out-of-Country	179	166
Total	4,903	1,331

Does not include Continuing Education.

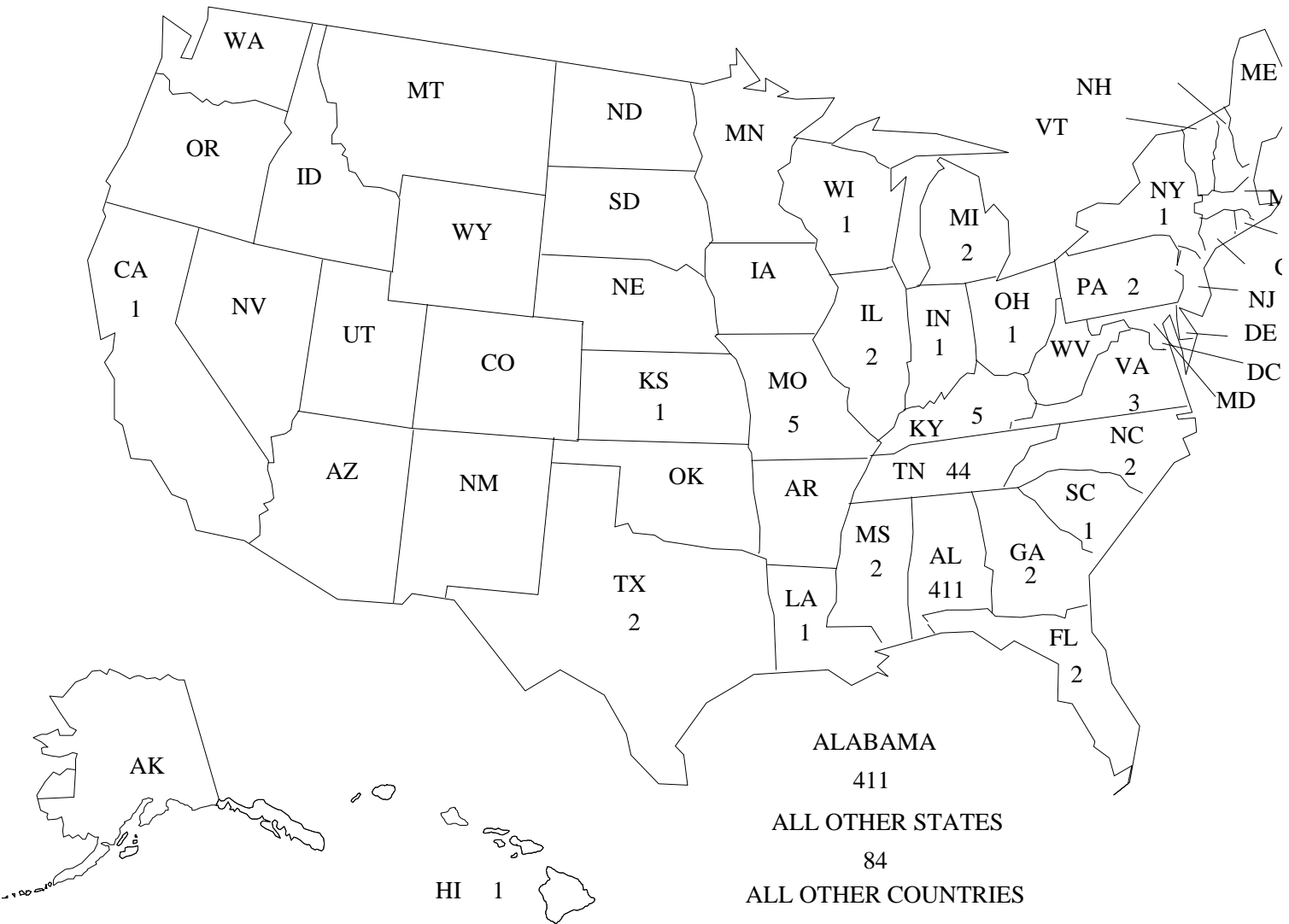

Enrollment By State of Origin, Fall 1998

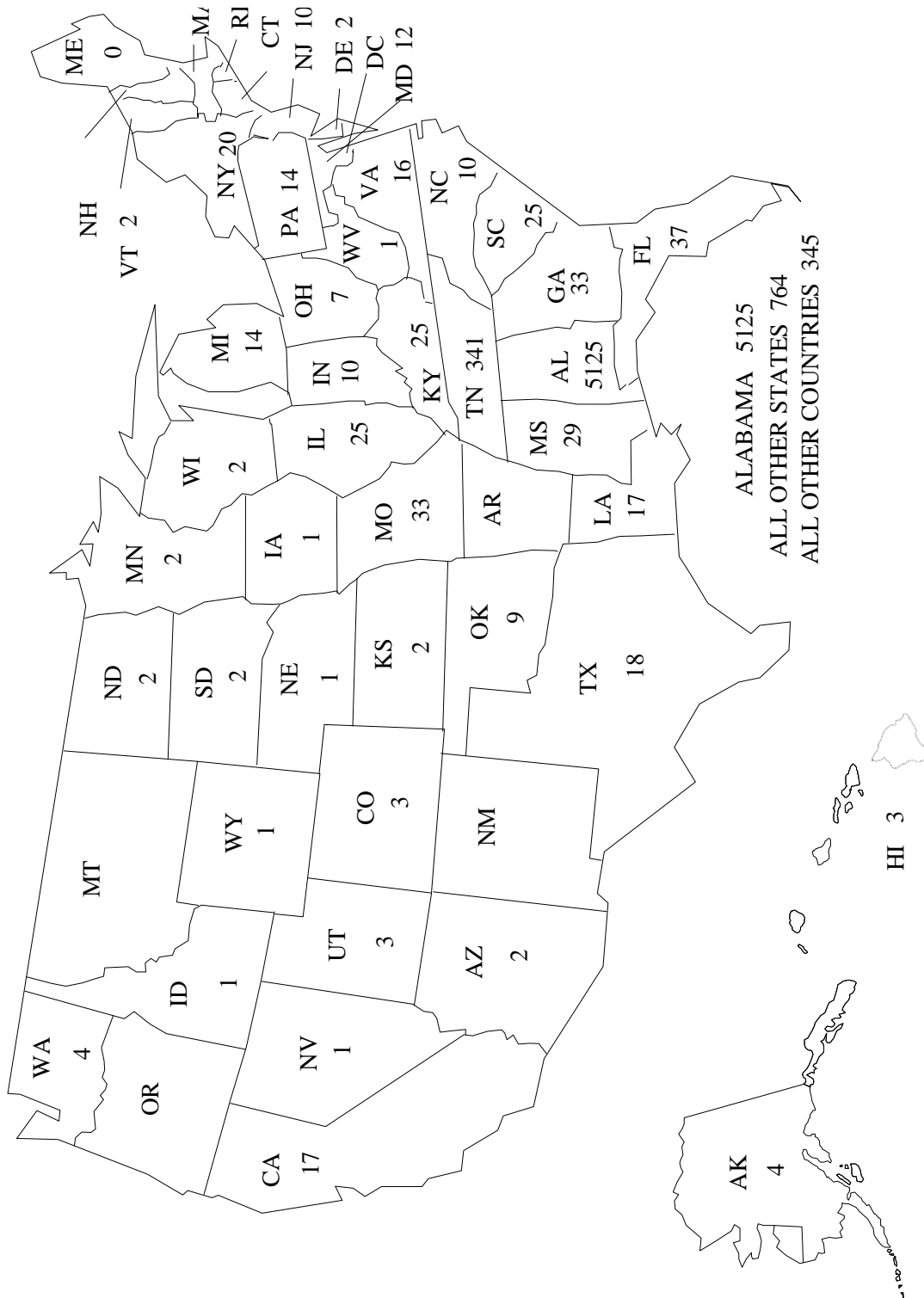

Does not include Continuing Education.

	Undergraduate	Graduate	Total		Undergraduate	Graduate	Total
<u>Northeast</u>				<u>South Central</u>			
Connecticut	2	0	2	Alabama	4,167	958	5,125
Maine	0	0	0	Arkansas	0	0	0
Massachusetts	1	0	1	Kentucky	23	2	25
New Hampshire	0	0	0	Louisiana	12	5	17
New Jersey	8	2	10	Mississippi	19	10	29
New York	17	3	20	Oklahoma	8	1	9
Pennsylvania	12	2	14	Tennessee	241	100	341
Rhode Island	0	0	0	Texas	14	4	18
Vermont	2	0	2	Subtotal	4,484	1,080	5,564
Subtotal	42	7	49	<u>Midwest</u>			
<u>Mountain</u>				Illinois	20	5	25
Arizona	2	0	2	Indiana	8	2	10
Colorado	2	1	3	Iowa	0	1	1
Idaho	0	1	1	Kansas	1	1	2
Montana	0	0	0	Michigan	13	1	14
Nevada	0	1	1	Minnesota	2	0	2
New Mexico	0	0	0	Missouri	28	5	33
Utah	1	2	3	Nebraska	1	0	1
Wyoming	1	0	1	North Dakota	1	1	2
Subtotal	6	5	11	Ohio	5	2	7
<u>South Atlantic</u>				South Dakota	1	1	2
Delaware	1	1	2	Wisconsin	2	0	2
District of Columbia	0	0	0	Subtotal	82	19	101
Florida	26	11	37	<u>Pacific</u>			
Georgia	21	12	33	Alaska	3	1	4
Maryland	9	3	12	California	15	2	17
North Carolina	8	2	10	Hawaii	3	0	3
South Carolina	8	17	25	Oregon	0	0	0
Virginia	14	2	16	Washington	1	3	4
West Virginia	1	0	1	Subtotal	22	6	28
Subtotal	88	48	136	Unknown	0	0	0
				Total	4,724	1,165	5,889

Does not include Nonresident Aliens or Continuing Education.
State groupings are based on U. S. Census Bureau regions.

Source: Office of Institutional Research

Student Visa Enrollment, Fall 1998

<u>Africa</u>	<u>Undergrad</u>	<u>Graduate</u>	<u>Total</u>	<u>Europe</u>	<u>Undergrad</u>	<u>Graduate</u>	<u>Total</u>
Kenya	2	0	2	Albania	1	0	1
Morocco	1	0	1	Belarus	1	0	1
Nigeria	1	0	1	France	2	3	5
Reunion	1	0	1	Germany	5	0	5
Sierra Leone	1	0	1	Italy	4	2	6
Sudan	5	2	7	Latvia	1	0	1
Tanzania	1	0	1	Romania	0	2	2
Tunisia	0	1	1	Russia Federation	3	2	5
Uganda	9	0	9	Serbia	3	0	3
Zimbabwe	2	0	2	Spain	2	0	2
Subtotal	<u>23</u>	<u>3</u>	<u>26</u>	Ukraine	5	0	5
				United Kingdom	0	2	2
				Subtotal	<u>27</u>	<u>11</u>	<u>38</u>
<u>Asia</u>	<u>Undergrad</u>	<u>Graduate</u>	<u>Total</u>	<u>Middle East</u>	<u>Undergrad</u>	<u>Graduate</u>	<u>Total</u>
Afghanistan	1	0	1	Cyprus	1	0	1
Armenia	1	0	1	Egypt	3	3	6
Azerbaijan	2	0	2	Iran	4	2	6
Bangladesh	2	3	5	Jordan	1	5	6
China	9	55	64	Lebanon	1	0	1
Hong Kong	0	4	4	United Arab Emirates	1	0	1
India	26	42	68	Yemen Arab Republic	1	0	1
Indonesia	4	1	5	Subtotal	<u>12</u>	<u>10</u>	<u>22</u>
Japan	1	3	4				
Korea, Republic of	8	12	20	<u>North America</u>	<u>Undergrad</u>	<u>Graduate</u>	<u>Total</u>
Macau	0	1	1	Canada	23	0	23
Malaysia	8	2	10	Mexico	0	1	1
Pakistan	3	4	7	Subtotal	<u>23</u>	<u>1</u>	<u>24</u>
Singapore	0	1	1				
Sri Lanka	2	0	2	<u>South America</u>	<u>Undergrad</u>	<u>Graduate</u>	<u>Total</u>
Taiwan	1	4	5	Bolivia	0	1	1
Thailand	0	2	2	Brazil	1	0	1
Turkey	2	2	4	Columbia	1	0	1
Uzbekistan	4	1	5	Ecuador	2	0	2
Subtotal	<u>74</u>	<u>137</u>	<u>211</u>	Venezuela	0	1	1
				Subtotal	<u>4</u>	<u>2</u>	<u>6</u>
<u>Caribbean</u>	<u>Undergrad</u>	<u>Graduate</u>	<u>Total</u>	<u>Central America</u>	<u>Undergrad</u>	<u>Graduate</u>	<u>Total</u>
Bahamas	4	1	5	Honduras	2	0	2
Bermuda	3	1	4	Panama	1	0	1
Jamaica	2	0	2	Subtotal	<u>3</u>	<u>0</u>	<u>3</u>
Netherlands Antilles	2	0	2				
St. Lucia	1	0	1				
Trinidad & Tobago	1	0	1				
Subtotal	<u>13</u>	<u>2</u>	<u>15</u>				
				Total Undergraduate	179		
				Total Graduate	166		
				Grand Total	<u>345</u>		

Source: Office of Institutional Research

Student Financial Aid, 1998-99

<u>TYPES OF FINANCIAL AID</u>	FY 1998-99	
	NO. OF AWARDS	AMOUNT
<u>Loans</u>		
Federal		
Stafford Loan - Subsidized	2,125	\$ 6,648,377
Stafford Loan - Unsubsidized	1,453	4,688,873
Plus/Supplemental Loan - Unsubsidized	70	285,601
TOTAL	3,648	11,622,851
<u>Scholarships/Grants</u>		
Federal		
Pell Grant	1,302	2,451,259
Supplemental Education Opportunity Grant	153	100,092
Nursing Traineeship	48	60,438
State		
State Nursing Scholarship	30	17,700
Alabama State Grant	61	34,200
Alliance for Minority Participation	21	19,500
Alabama National Guard Educational Assistance	19	13,412
Appalachian Youth Scholarship	0	0
Robert C. Byrd Scholarship	1	1,500
Technology Scholarship Program	7	8,664
Alabama Indian Affairs	0	0
Alabama Schol. for Dependents of Blind Parents	1	3,318
Institutional		
UAH Award	1,134	1,762,378
Externally Awarded	384	533,560
TOTAL	3,161	5,006,021
<u>Work Programs</u>		
Federal		
College Work Study Program	61	164,564
GRAND TOTAL	6,870	16,793,436

Graduate Teaching & Research Assistantships, 1998-99

	Assistants Supported by the Graduate School and Academic Departments						Tuition Expenditures	
	FALL		SPRING		SUMMER		Graduate Studies	Dept.
	Graduate Studies	Dept.	Graduate Studies	Dept.	Graduate Studies	Dept.		
Administrative Science	12	0	13	0	3	2	\$25,507	\$4,399
Atmospheric Science	1	20	1	19	0	19	\$7,282	\$76,746
Biology	8	2	8	2	10	1	\$24,625	\$18,936
Chemical Engineering	6	7	4	6	4	4	\$24,744	\$26,559
Chemistry	10	6	7	7	3	10	\$29,905	\$29,716
Civil & Environmental Eng.	3	4	3	5	1	3	\$9,095	\$16,890
Computer Science	12	14	14	19	10	13	\$43,584	\$56,662
Electrical & Computer Eng.	20	9	26	10	21	11	\$90,261	\$33,860
English	9	0	10	0	6	0	\$31,738	\$0
History	2	0	3	0	0	0	\$7,642	\$0
Industrial & Systems Eng.	3	0	2	1	4	1	\$8,468	\$3,171
Materials Science	3	7	4	6	3	5	\$12,728	\$21,035
Mathematics	15	0	13	0	3	1	\$40,084	\$1,044
Mechanical Engineering	10	15	13	13	8	11	\$45,255	\$57,223
Nursing	9	0	7	0	2	0	\$27,532	\$0
Optical Science & Eng.	0	13	0	12	0	7	\$46,442	\$0
Physics	16	32	14	34	4	31	\$34,621	\$128,983
Psychology	6	0	6	0	3	0	\$22,631	\$0
Public Affairs	3	0	3	0	2	0	\$8,904	\$0
TOTAL	148	129	151	134	87	119	\$541,048	\$475,224
GRAND TOTAL	277		285		206		\$1,016,272	

Graduate Teaching and Research Assistants, 1993-94 through 1998-99

	FALL	WINTER	SPRING	SUMMER	TOTAL
TOTAL 1993 - 94	285	263	268	188	\$832,422
TOTAL 1994 - 95	278	*	265	193	\$901,753
TOTAL 1995 - 96	266	*	265	177	\$870,514
TOTAL 1996 - 97	234	*	231	166	\$812,459
TOTAL 1997 - 98	250	*	260	185	\$965,682
TOTAL 1998 - 99	277	*	285	206	\$1,016,272

*Academic calendar effective 1994-95 no longer includes a Winter term.

Career Services Recruitment & Placement Summary

I. Degreed Placement Activity	97-98	98-99
	TOTAL	TOTAL
A. Total Company Visits*	310	356
1. Interview Visits	138	132
2. Information Visits	172	224
B. Interviews Conducted*	817	715
C. Telephone Listings		
1. Listings	643	545
2. Number of Openings	1,227	1,026
D. Resumes Referred	7,051	6,983
E. Candidates Registered	575	491
Classification		
1. Undergraduate Students	311	308
2. Graduate Students	97	86
3. Alumni	167	97
II. Non-Degreed Placement Activity (JLD)	97-98	98-99
	TOTAL	TOTAL
A. Number of Listings	740	580
B. Positions Available	1,460	1,290
C. Students Registered**	577	552
1. Classification:		
a. Freshmen	118	125
b. Sophomore	115	133
c. Junior	166	134
d. Senior	117	98
e. Graduate/Other	34	62
D. Referrals	3,647	2,590

* Includes participation in the North Alabama College Placement Employment Day (a job fair sponsored by The University of Alabama in Huntsville, Alabama A&M University, Athens State College, Oakwood College, and The University of North Alabama).

**Includes some duplication.

Co-op Student Distribution, Unduplicated Headcount 1998-99

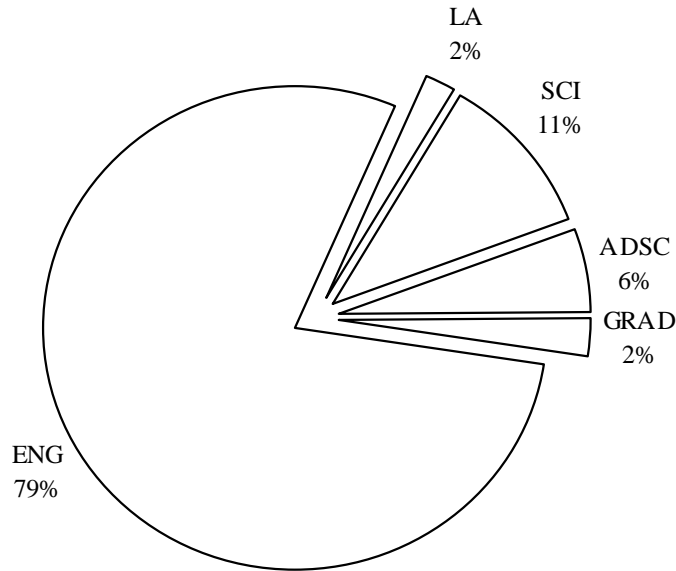

Student Distribution by Major

ADSC		GRADUATE		SCI	
Accounting	2	Admin. Science.	3	Computer Science	36
Management	0	Engineering	3	Mathematics	0
Marketing	2	Liberal Arts	0	Optics	0
Mgmt. Info. Systems	15	Science	2		
				LA	
				Communications	2
				Foreign Lang./Int'l Trade	2
ENG		NURSING	0	English	2
Chemical	30			History	1
Civil	12				
Computer	59				
Electrical	70				
Industrial	18				
Mechanical	68				
Optical	11				

Cooperative Education Program

Total Enrollment, 1994-95 through 1998-99

Year	Fall	Spring	Summer
1994-95	257	279	252
1995-96	273	282	260
1996-97	286	302	271
1997-98	309	302	270
1998-99	282	274	256

Current Residence of Degree Recipients

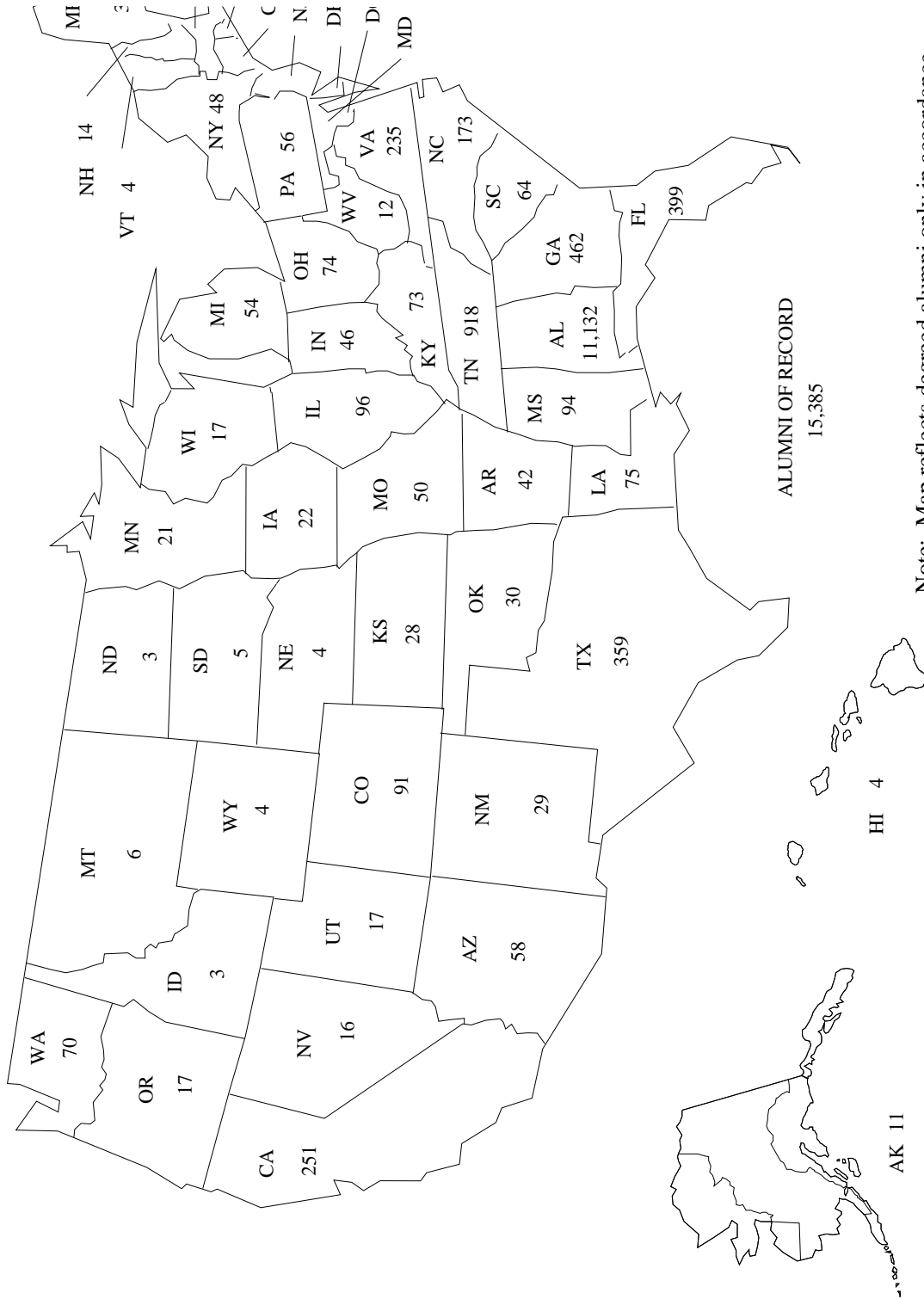

Note: Map reflects degreed alumni only in accordance with national reporting standards.

*Academic
Program*

Headcount Enrollment 1998/99

	FALL	SPRING	SUMMER
Total Headcount	6,998	5,978	4,588
Percentage of Change From 1997-98	8.3%	4.3%	9.9%
Undergraduate and N.P.G. Enrollment	4,903	4,604	2,656
Full-Time	2,989	2,776	387
Administrative Science	495	505	84
Engineering	877	773	162
Liberal Arts	626	569	57
Nursing	338	347	19
Science	513	447	46
Nondegree	38	54	13
Conditional	102	80	6
Early Start	0	1	0
Part-Time	1,914	1,828	2,269
Administrative Science	261	274	362
Engineering	331	311	486
Liberal Arts	275	299	329
Nursing	145	108	237
Science	304	287	365
Nondegree	390	377	407
Conditional	141	109	62
Early Start	67	63	21
Graduate Enrollment	1,331	1,206	843
Full-Time	485	399	137
Administrative Science	31	29	18
Engineering	141	136	43
Liberal Arts	35	26	6
Nursing	117	52	37
Science	149	152	28
Nondegree/Undecided	12	4	5
Part-Time	846	807	706
Administrative Science	138	115	89
Engineering	279	279	258
Liberal Arts	48	59	41
Nursing	91	63	68
Science	97	100	156
Nondegree/Undecided	193	191	94
Continuing Education	764	168	1089
Undergraduates	736	168	876
Graduates	28	0	213

Source: Office of Institutional Research

Undergraduate Departmental Headcount Enrollment, Fall 1998

	Full Time	Part Time	TOTAL
<u>ADMINISTRATIVE SCIENCE</u>			
Accounting	97	57	154
Economics	0	0	0
Finance	53	16	69
Management	93	53	146
Managment Info. Systems	115	75	190
Marketing	56	22	78
Procurement	0	3	3
Undecided/Pending	81	35	116
Total	495	261	756
<u>ENGINEERING</u>			
Chemical	90	19	109
Civil	61	34	95
Computer	178	40	218
Electrical	165	100	265
Industrial & Systems	43	13	56
Mechanical	209	71	280
Optical	29	6	35
Pre-Engineering/Petition	12	19	31
Undecided/Pending	90	29	119
Total	877	331	1,208
<u>LIBERAL ARTS</u>			
Art	37	31	68
Communications	32	16	48
Education	95	38	133
English	35	17	52
For. Lang. Internat. Trade	32	13	45
French	5	2	7
German	2	1	3
History	32	15	47
Music/Music Education	18	9	27
Philosophy	8	8	16
Political Science	37	10	47
Psychology	84	41	125
Slavic Studies	3	2	5
Sociology	16	10	26
Spanish	5	3	8
Undecided/Pending	185	59	244
Total	626	275	901
<u>NURSING</u>			
	338	145	483
<u>SCIENCE</u>			
Biological Science	205	83	288
Chemistry	30	16	46
Computer Science	162	144	306
Mathematical Science/Math. Ed	27	16	43
Optics	5	3	8
Physics	32	9	41
Undecided/Pending	52	33	85
Total	513	304	817
EARLY START	0	67	67
NONDEGREE	38	390	428
CONDITIONAL	102	141	243
CONTINUING EDUCATION	0	736	736
GRAND TOTAL	2,989	2,650	5,639

Source: Office of Institutional Research

Graduate Departmental Headcount Enrollment, Fall 1998

<u>COLLEGE</u>	Full Time	Part Time	Total
<u>ADMINISTRATIVE SCIENCE</u>			
Accounting	4	21	25
Management	27	117	144
Total	31	138	169
<u>ENGINEERING</u>			
Aerospace	6	6	12
Chemical	8	4	12
Civil	2	15	17
Computer	11	6	17
Electrical	34	54	88
Industrial & Systems	27	161	188
Mechanical	34	24	58
Operations Research		5	5
Optical Science & Engineering	19	4	23
Total	141	279	420
<u>LIBERAL ARTS</u>			
English	20	34	54
History	3	4	7
Psychology	7		7
Public Affairs	5	10	15
Total	35	48	83
<u>NURSING</u>			
	117	91	208
<u>SCIENCE</u>			
Atmospheric Science	24	5	29
Biological Sciences	10	15	25
Chemistry	11	4	15
Computer Science	39	47	86
Materials Science	13	4	17
Mathematics	17	13	30
Physics	35	9	44
Total	149	97	246
<u>OTHER</u>			
Graduate Non-Degree	11	193	204
Graduate Undecided/Pending	1		1
Continuing Education		28	28
Total	12	221	233
Grand Total	485	874	1,359

Undergraduate Departmental Headcount Enrollment, Fall 1998

	FR	SOPH	JR	SR	OTHER*	TOTAL
<u>ADMINISTRATIVE SCIENCE</u>						
Accounting	23	25	38	54	14	154
Economics	0	0	0	0	0	0
Finance	6	11	23	29	0	69
Management	34	25	34	49	4	146
Management Info. Systems	20	38	55	65	12	190
Marketing	12	18	17	28	3	78
Procurement	0	0	1	1	1	3
Undecided/Pending	40	36	28	4	8	116
Total	135	153	196	230	42	756
<u>ENGINEERING</u>						
Chemical	20	19	24	40	6	109
Civil	12	7	24	48	4	95
Computer	70	53	39	50	6	218
Electrical	45	51	49	106	14	265
Industrial & Systems	7	7	13	24	5	56
Mechanical	59	44	71	98	8	280
Optical	6	3	8	18	0	35
Pre-Engineering	0	1	0	1	1	3
Undecided/Pending/Petition	76	23	25	19	4	147
Total	295	208	253	404	48	1,208
<u>LIBERAL ARTS</u>						
Art	15	10	8	30	5	68
Communications	12	12	9	15	0	48
Education	34	24	31	40	4	133
English	3	12	16	21	0	52
For. Lang. Internat. Trade	5	9	15	12	4	45
French	0	1	1	5	0	7
German	0	0	0	1	2	3
History	5	7	9	23	3	47
Music/Music Education	8	6	3	8	2	27
Philosophy	1	3	3	8	1	16
Political Science	17	12	8	9	1	47
Psychology	30	30	26	37	2	125
Slavic Studies	0	1	0	4	0	5
Sociology	3	5	9	9	0	26
Spanish	2	1	1	4	0	8
Undecided/Pending	142	63	21	8	10	244
Total	277	196	160	234	34	901
<u>NURSING</u>						
	64	66	171	155	27	483
<u>SCIENCE</u>						
Biological Science	99	55	53	70	11	288
Chemistry	10	9	8	16	3	46
Computer Science	66	45	51	100	44	306
Mathematical Science/Math. Ed.	5	2	11	24	1	43
Optics	0	1	2	5	0	8
Physics	11	12	3	14	1	41
Undecided/Pending	25	20	20	15	5	85
Total	216	144	148	244	65	817
EARLY START	--	--	--	--	67	67
NONDEGREE	305	17	5	65	36	428
CONDITIONAL	171	47	21	4	0	243
CONTINUING EDUCATION	736	--	--	--	--	736
GRAND TOTAL	2,199	831	954	1,336	319	5,639

*OTHER includes nondegree, early start and second bachelors.

Source: Office of Institutional Research

Graduate Departmental Headcount Enrollment, Fall 1998

<u>COLLEGE</u>	MASTER'S	DOCTORATE
<u>ADMINISTRATIVE SCIENCE</u>		
Accounting	25	
Management	144	
Total	169	
<u>LIBERAL ARTS</u>		
English	54	
History	7	
Psychology	7	
Public Affairs	15	
Total	83	
<u>ENGINEERING</u>		
Aerospace	12	
Chemical	12	
Civil	17	
Computer	13	4
Electrical	62	26
Industrial & Systems	120	68
Mechanical	26	32
Operations Research	5	
Optical Science & Engineering		23
Total	267	153
<u>NURSING</u>		
	208	
<u>SCIENCE</u>		
Applied Mathematics (Joint Program)		9
Atmospheric Science	11	18
Biological Sciences	25	
Chemistry	15	
Computer Science	68	18
Materials Science (Joint Program)		17
Mathematics	21	
Physics	20	24
Total	160	86
<u>OTHER</u>		
Graduate Non-Degree	204	
Graduate Undecided/Pending	1	
Continuing Education	28	
Total	233	
Grand Total	1,120	239

Source: Office of Institutional Research

Undergraduate Enrollment 1994/95 - 1998/99

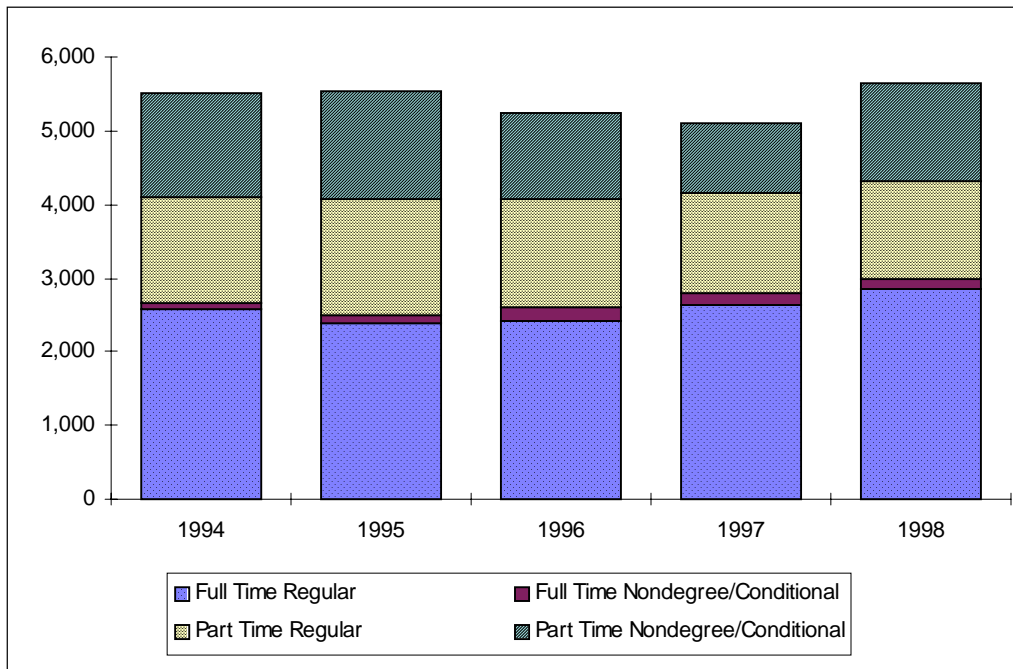

ADMINISTRATIVE SCIENCE

Fall	Full-Time	Part-Time	%Full-Time
1994	381	297	56%
1995	350	331	51%
1996	342	272	56%
1997	399	275	59%
1998	495	261	65%

SCIENCE

Fall	Full-Time	Part-Time	%Full-Time
1994	513	309	62%
1995	513	329	61%
1996	497	327	60%
1997	481	323	60%
1998	513	304	63%

ENGINEERING

Fall	Full-Time	Part-Time	%Full-Time
1994	862	393	69%
1995	744	442	63%
1996	724	415	64%
1997	844	333	72%
1998	877	331	73%

EARLY START

Fall	Full-Time	Part-Time	%Full-Time
1994	0	14	0%
1995	2	31	6%
1996	1	57	2%
1997	2	61	3%
1998	0	67	0%

LIBERAL ARTS

Fall	Full-Time	Part-Time	%Full-Time
1994	525	281	65%
1995	476	312	60%
1996	559	261	68%
1997	572	301	66%
1998	626	275	69%

NONDEGREE*

Fall	Full-Time	Part-Time	%Full-Time
1994	27	1254	2%
1995	43	1273	3%
1996	44	1012	4%
1997	38	812	4%
1998	38	1126	3%

NURSING

Fall	Full-Time	Part-Time	%Full-Time
1994	286	160	64%
1995	319	139	70%
1996	302	180	63%
1997	325	148	69%
1998	338	145	70%

CONDITIONAL

Fall	Full-Time	Part-Time	%Full-Time
1994	73	137	35%
1995	63	166	28%
1996	135	102	57%
1997	125	134	48%
1998	102	141	42%

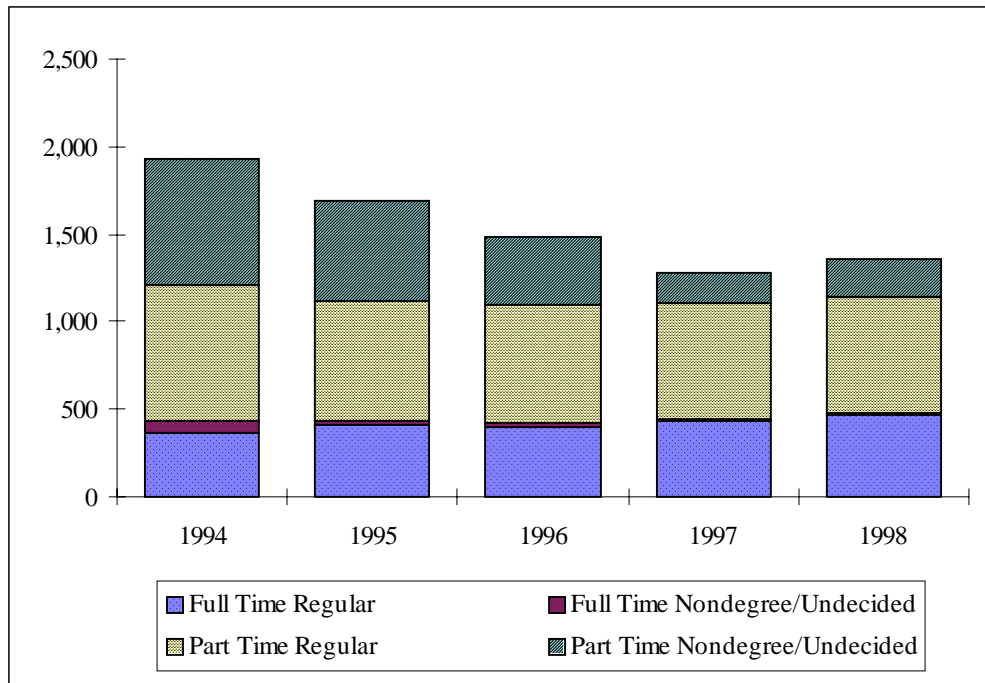

ADMINISTRATIVE SCIENCE

Fall	Full-Time	Part-Time	% Full-Time
1994	19	85	18%
1995	23	85	21%
1996	25	112	18%
1997	32	120	21%
1998	31	138	18%

NURSING

Fall	Full-Time	Part-Time	% Full-Time
1994	59	42	58%
1995	78	46	63%
1996	72	75	49%
1997	97	90	52%
1998	117	91	56%

ENGINEERING

Fall	Full-Time	Part-Time	% Full-Time
1993	256	416	38%
1994	140	443	24%
1995	138	349	28%
1996	138	302	31%
1998	141	279	34%

SCIENCE

Fall	Full-Time	Part-Time	% Full-Time
1993	144	132	52%
1994	126	155	45%
1995	148	155	49%
1996	135	133	50%
1998	149	97	61%

LIBERAL ARTS

Fall	Full-Time	Part-Time	% Full-Time
1994	23	54	30%
1995	28	55	34%
1996	27	60	31%
1997	33	58	36%
1998	35	48	42%

NONDEGREE/UNDECIDED

Fall	Full-Time	Part-Time	% Full-Time
1994	65	718	8%
1995	17	563	3%
1996	21	383	5%
1997	10	177	5%
1998	12	221	5%

Undergraduate Enrollment by College 1994/95 - 1998/99

	ADSC	ENG	LA	NUR	SCI	CON	ND	ESP	CE	TOTAL
<u>1994-95</u>										
Fall	678	1,255	806	446	822	210	358	14	923	5,512
Spring	657	1,176	750	431	760	195	389	15	146	4,519
Summer	325	723	358	365	408	66	355	21	641	3,262
TOTAL	1,660	3,154	1,914	1,242	1,990	471	1,102	50	1,710	13,293
<u>1995-96</u>										
Fall	681	1,186	788	458	842	229	454	33	862	5,533
Spring	611	1,102	750	463	799	188	411	22	91	4,437
Summer	316	666	327	315	420	88	269	26	687	3,114
TOTAL	1,608	2,954	1,865	1,236	2,061	505	1,134	81	1,640	13,084
<u>1996-97</u>										
Fall	614	1,139	820	482	824	237	357	58	699	5,230
Spring	623	1,089	807	469	806	214	350	25	114	4,497
Summer	328	699	381	318	400	99	272	24	471	2,992
TOTAL	1,565	2,927	2,008	1,269	2,030	550	979	107	1,284	12,719
<u>1997-98</u>										
Fall	674	1,177	873	473	804	259	370	63	480	5,173
Spring	648	1,083	809	466	698	203	377	62	187	4,533
Summer	353	646	341	313	380	80	323	30	703	3,169
TOTAL	1,675	2,906	2,023	1,252	1,882	542	1,070	155	1,370	12,875
<u>1998-99</u>										
Fall	756	1,208	901	483	817	243	428	67	736	5,639
Spring	779	1,084	868	455	734	189	431	64	168	4,772
Summer	446	648	386	256	411	68	420	21	876	3,532
TOTAL	1,981	2,940	2,155	1,194	1,962	500	1,279	152	1,780	13,943

CON - Conditional

ND - Non-Degree

ESP - Early Start Program

CE - Continuing Education

Graduate Enrollment by College 1994/95 - 1998/99

	ADSC	ENG	LA	NUR	SCI	OTHER*	CON ED	TOTAL
<u>1994-95</u>								
Fall	104	583	77	101	317	332	415	1,929
Spring	107	559	86	99	326	306	0	1,483
Summer	76	337	50	101	213	186	545	1,508
TOTAL	287	1,479	213	301	856	824	960	4,920
<u>1995-96</u>								
Fall	108	487	83	124	303	262	318	1,685
Spring	112	429	81	103	275	212	3	1,215
Summer	82	288	50	122	178	98	155	973
TOTAL	302	1,204	214	349	756	572	476	3,873
<u>1996-97</u>								
Fall	137	440	87	147	268	222	182	1,483
Spring	113	417	89	106	242	199	0	1,166
Summer	86	299	56	112	147	72	272	1,044
TOTAL	336	1,156	232	365	657	493	454	3,693
<u>1997-98</u>								
Fall	152	417	91	187	248	187	9	1,291
Spring	146	418	95	129	229	182	0	1,199
Summer	105	273	45	116	171	106	188	1,004
TOTAL	403	1,108	231	432	648	475	197	3,494
<u>1998-99</u>								
Fall	169	420	83	208	246	205	28	1,359
Spring	144	415	85	115	252	195	0	1,206
Summer	107	301	47	105	184	99	213	1,056
TOTAL	420	1,136	215	428	682	499	241	3,621

*OTHER - includes nondegree and undecided students.

COLLEGE	Freshman	Sophomore	Junior	Senior	Total	NPG/2nd Bach/Other	Graduate
Administrative Science	135	153	196	230	714	42	169
Engineering	295	208	253	404	1,160	48	420
Liberal Arts	277	196	160	234	867	34	83
Nursing	64	66	171	155	456	27	208
Science	216	144	148	244	752	65	246
Nondegree Undergraduate	305	17	5	65	392	36	--
Conditional	171	47	21	4	243	--	--
Early Start	--	--	--	--	--	67	--
Continuing Education	736	--	--	--	736	--	28
Nondegree/Undecided Graduate	--	--	--	--	--	--	205
TOTAL	2,199	831	954	1,336	5,320	319	1,359
Percentage change from last year	19.0%	8.9%	10.7%	1.1%	12.4%	-18.8%	5.3%

	White		Black		Hispanic		Asian/Pac. Islander		Am. Indian/ Alaskan		Nonresident Alien		Unknown		Total		Gra To
	M	F	M	F	M	F	M	F	M	F	M	F	M	F	M	F	
Undergraduate																	
Admin. Science	242	281	48	91	5	4	12	21	8	7	26	11	0	0	341	415	1
Engineering	692	233	75	62	8	5	35	17	23	9	44	5	0	0	877	331	
Liberal Arts	247	455	26	99	4	14	7	13	4	9	12	11	0	0	300	601	
Nursing	42	294	10	107	4	7	1	7	1	6	0	4	0	0	58	425	
Science	362	240	41	73	7	5	17	13	11	8	26	14	0	0	464	353	
Nondegree	167	155	21	23	4	2	11	17	2	2	6	18	0	0	211	217	
Conditional	63	63	33	67	0	5	7	3	1	0	1	0	0	0	105	138	
Early Start	27	26	0	2	3	0	5	2	1	0	1	0	0	0	37	30	
Continuing Education	224	176	5	8	2	4	19	7	2	1	26	6	146	110	424	312	
TOTAL	2,066	1,923	259	532	37	46	114	100	53	42	142	69	146	110	2,817	2,822	5

	White		Black		Hispanic		Asian/Pac. Islander		Am. Indian/ Alaskan		Nonresident Alien		Unknown		Total		Gra To
	M	F	M	F	M	F	M	F	M	F	M	F	M	F	M	F	
Graduate																	
Admin. Science	87	55	3	9	0	1	1	1	2	0	5	5	0	0	98	71	1
Engineering	251	57	14	10	7	0	9	3	2	0	53	14	0	0	336	84	
Liberal Arts	18	52	2	5	0	1	0	2	0	1	1	1	0	0	21	62	
Nursing	17	167	3	15	1	1	0	2	0	1	1	0	0	0	22	186	
Science	90	49	5	8	1	2	9	6	1	1	56	18	0	0	162	84	
Nondegree/Undecided	87	66	12	14	3	1	4	5	1	0	7	5	0	0	114	91	
Continuing Education	2	22	0	1	0	0	1	1	0	1	0	0	0	0	3	25	
SUBTOTAL	552	468	39	62	12	6	24	20	6	4	123	43	0	0	756	603	1
GRAND TOTAL	2,618	2,391	298	594	49	52	138	120	59	46	265	112	146	110	3,573	3,425	6

Enrollment and Full-Time Equivalency

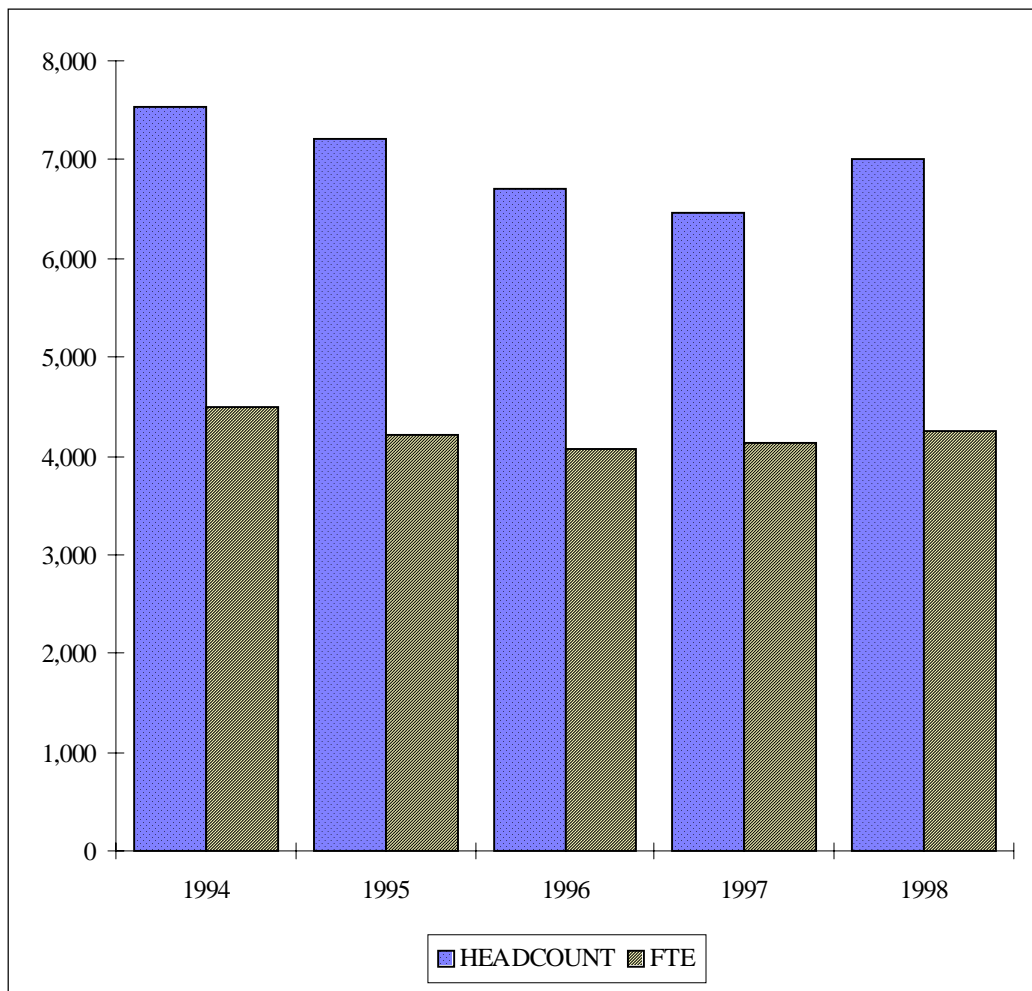

	1994	1995	1996	1997	1998
HEADCOUNT	7,531	7,218	6,713	6,464	6,998
FTE	4,501	4,217	4,081	4,127	4,261

The Alabama Commission on Higher Education defines FTE as the sum of the following calculations:

(1). Semester Calendar: fall semester undergraduate credit hour production divided by 15; graduate level I credit hour production divided by 12; and graduate level II credit hour production divided by 9.

(2). Quarter Calendar: fall semester undergraduate credit hour production divided by 10; graduate level I credit hour production divided by 8; and graduate level II credit hour production divided by 6.

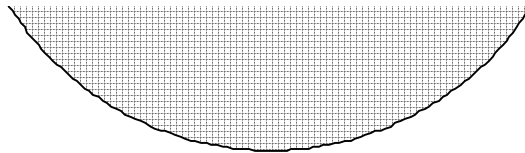

Lower Division
50%

Annual Credit Hour Production

	1994-95	1995-96	1996-97	1997-98	1998-99
<u>Total for the University</u>	142,851.0	133,246.7	132,740.7	133,423.0	143,212.8
<u>Undergraduate</u>					
Lower Division	67,281.0	63,650.6	65,238.7	66,181.7	71,295.8
Upper Division	52,382.0	50,001.1	48,477.0	46,434.3	50,963.5
Total	119,663.0	113,651.7	113,715.7	112,616.0	122,259.3
<u>Graduate</u>					
Level I	18,829.0	15,890.0	15,807.0	17,519.0	17,866.5
Level II	4,359.0	3,705.0	3,218.0	3,288.0	3,087.0
Total	23,188.0	19,595.0	19,025.0	20,807.0	20,953.5

Lower Division Credit Hour Production 1998/99

	FALL	SPRING	SUMMER	TOTAL
<u>ADMINISTRATIVE SCIENCE</u>				
Accounting	633.0	633.0	225.0	1,491.0
Business Legal Studies	438.0	363.0	174.0	975.0
Economics	1,191.0	1,065.0	159.0	2,415.0
Finance	87.0	183.0	0.0	270.0
Management Info. Systems	939.0	744.0	148.0	1,831.0
Management Science	564.0	537.0	240.0	1,341.0
Subtotal	3,852.0	3,525.0	946.0	8,323.0
<u>ENGINEERING</u>				
Chemical & Materials	205.0	165.0	25.0	395.0
Civil & Environmental	135.0	27.0	12.0	174.0
Computer	564.0	492.0	93.0	1,149.0
Electrical	407.0	421.0	146.0	974.0
Industrial & Systems	63.0	0.0	0.0	63.0
Mechanical	637.0	379.0	139.0	1,155.0
Subtotal	2,011.0	1,484.0	415.0	3,910.0
<u>LIBERAL ARTS</u>				
Art	777.0	765.0	306.0	1,848.0
Communications	555.0	600.0	255.0	1,410.0
Education	519.0	282.0	78.0	879.0
English	3,705.0	3,579.0	864.0	8,148.0
Foreign Languages	1,830.0	1,506.0	255.0	3,591.0
History	1,959.0	1,671.0	471.0	4,101.0
Music/Music Education	659.0	850.0	134.0	1,643.0
Philosophy	825.0	828.0	0.0	1,653.0
Political Science	558.0	633.0	213.0	1,404.0
Psychology	1,380.0	879.0	351.0	2,610.0
Sociology	1,053.0	771.0	294.0	2,118.0
Women's Studies	93.0	0.0	0.0	93.0
Subtotal	13,913.0	12,364.0	3,221.0	29,498.0
<u>NURSING</u>				
	0.0	0.0	0.0	0.0
<u>SCIENCE</u>				
Astronomy	316.0	108.0	0.0	424.0
Biological Sciences	1,611.3	1,324.0	376.0	3,311.3
Chemistry	1,224.0	1,448.0	421.0	3,093.0
Computer Science	1,260.0	1,209.0	504.0	2,973.0
Environmental Science	164.0	172.0	60.0	396.0
Mathematics/Statistics	5,265.0	4,464.0	2,029.0	11,758.0
Physics	1,568.0	1,134.0	220.0	2,922.0
Subtotal	11,408.3	9,859.0	3,610.0	24,877.3
<u>OTHER</u>				
Co-Op	19.5	42.0	21.0	82.5
HPE	1,091.0	1,137.0	402.0	2,630.0
Library	33.0	14.0	0.0	47.0
Military Science (ROTC)	16.0	12.0	0.0	28.0
Honors	65.0	44.0	0.0	109.0
Subtotal	1,224.5	1,249.0	423.0	2,896.5
<u>CONTINUING EDUCATION</u>				
Environmental Science	744.0	168.0	879.0	1,791.0
Subtotal	744.0	168.0	879.0	1,791.0
TOTAL				
	33,152.8	28,649.0	9,494.0	71,295.8

Source: Office of Institutional Research

Upper Division Credit Hour Production 1998/99

	FALL	SPRING	SUMMER	TOTAL
<u>ADMINISTRATIVE SCIENCE</u>				
Accounting	693.0	741.0	192.0	1,626.0
Business Legal Studies	18.0	0.0	0.0	18.0
Economics	234.0	135.0	0.0	369.0
Finance	593.0	469.0	153.0	1,215.0
Management	672.0	930.0	381.0	1,983.0
Management Info. Systems	573.0	606.0	381.0	1,560.0
Management Science	132.0	201.0	183.0	516.0
Marketing	579.0	609.0	261.0	1,449.0
Subtotal	3,494.0	3,691.0	1,551.0	8,736.0
<u>ENGINEERING</u>				
Chemical	338.0	402.0	24.0	764.0
Civil	342.0	504.0	83.0	929.0
Computer	300.0	357.0	42.0	699.0
Electrical	1,488.0	1,494.0	964.0	3,946.0
Industrial & Systems	903.0	723.0	249.0	1,875.0
Mechanical	1,462.0	1,765.0	757.0	3,984.0
Optical	96.0	65.0	0.0	161.0
Subtotal	4,929.0	5,310.0	2,119.0	12,358.0
<u>LIBERAL ARTS</u>				
Art	378.0	345.0	141.0	864.0
Arts, Humanities & Science*	224.0	192.0	212.0	628.0
Communications	256.0	222.0	123.0	601.0
Education	760.0	790.0	288.0	1,838.0
English	732.0	867.0	351.0	1,950.0
Foreign Languages	327.0	285.0	42.0	654.0
History	204.0	306.0	60.0	570.0
Music/Music Education	118.5	66.0	15.0	199.5
Philosophy	396.0	315.0	102.0	813.0
Political Science	204.0	219.0	63.0	486.0
Psychology	400.0	424.0	102.0	926.0
Sociology	216.0	264.0	24.0	504.0
Women's Studies	0.0	27.0	0.0	27.0
Subtotal	4,215.5	4,322.0	1,523.0	10,060.5
<u>NURSING</u>				
	3,840.0	7,154.0	898.0	11,892.0
<u>SCIENCE</u>				
Astronomy	3.0	6.0	0.0	9.0
Atmospheric Science	12.0	9.0	3.0	24.0
Biological Sciences	696.0	650.0	102.0	1,448.0
Chemistry	575.0	346.0	398.0	1,319.0
Computer Science	717.0	900.0	255.0	1,872.0
Environmental Science	24.0	15.0	3.0	42.0
Mathematics/Statistics	741.0	666.0	393.0	1,800.0
Natural Science	0.0	0.0	4.0	4.0
Optics	54.0	54.0	0.0	108.0
Physics	111.0	65.0	0.0	176.0
Subtotal	2,933.0	2,711.0	1,158.0	6,802.0
<u>OTHER</u>				
Co-Op	282.0	282.0	300.0	864.0
HPE	0.0	21.0	0.0	21.0
Library	38.0	78.0	0.0	116.0
Military Science	33.0	33.0	0.0	66.0
Honors	27.0	21.0	0.0	48.0
Subtotal	380.0	435.0	300.0	1,115.0
TOTAL	19,791.5	23,623.0	7,549.0	50,963.5

*Previously included with Psychology and Sociology.

Graduate I Credit Hour Production 1998/99

	FALL	SPRING	SUMMER	TOTAL
<u>ADMINISTRATIVE SCIENCE</u>				
Accounting	231	120	147	498
Business Legal Studies	36	0	0	36
Economics	54	18	75	147
Finance	3	48	99	150
Management	456	396	117	969
Management Info. Systems	30	78	129	237
Management Science	0	96	0	96
Marketing	114	99	3	216
Subtotal	924	855	570	2,349
<u>ENGINEERING</u>				
Chemical	70	73	42	185
Civil	78	42	36	156
Computer	120	117	42	279
Electrical	459	362	229	1,050
Engineering Management	168	12	108	288
Industrial & Systems	222	141	36	399
Mechanical	339	318	183	840
Optical Science & Engineering	71	75	9	155
Subtotal	1,527	1,140	685	3,352
<u>LIBERAL ARTS</u>				
Education	165	151	21	337
English	414	321	243	978
History	54	54	21	129
Political Science	105	87	42	234
Psychology	117	122	93	332
Subtotal	855	735	420	2,010
<u>NURSING</u>				
	1,902	1,014	1,038	3,954
<u>SCIENCE</u>				
Atmospheric Science	159	136	36	331
Biological Sciences	295	308	200	803
Chemistry	120	96	42	258
Computer Science	747	696	435	1,878
Environmental Science	6	3	0	9
Materials Science	45	21	0	66
Mathematics/Statistics	213	219	102	534
Natural Science	0	0	8	8
Physics	174	144	96	414
Subtotal	1,759	1,623	919	4,301
<u>CONTINUING EDUCATION</u>				
Education	48	0	465	513
Environmental Science	33	0	141	174
Social Science	3	0	12	15
Subtotal	84	0	618	702
<u>OTHER</u>				
Co-Op	12	12	10.5	34.5
<u>DISTANCE LEARNING</u>				
Accounting	9	0	0	9
Civil Engineering	6	15	0	21
Computer Engineering	9	0	0	9
Computer Science	0	45	27	72
Electrical Engineering	0	9	0	9
Engineering Management	198	24	225	447
Finance	0	15	0	15
Industrial & Systems Engineering	279	114	36	429
Nursing	27	126	0	153
Subtotal	528	348	288	1,164
TOTAL	7,591	5,727	4,548.5	17,866.5

Source: Office of Institutional Research

Graduate II Credit Hour Production 1998/99

	FALL	SPRING	SUMMER	TOTAL
<u>ENGINEERING</u>				
Chemical	27	30	21	78
Civil	12	18	12	42
Computer	12	24	48	84
Electrical	126	168	96	390
Engineering Management	0	102	24	126
Industrial & Systems	57	84	87	228
Mechanical	108	111	48	267
Optical Science & Engineering	0	0	6	6
Subtotal	342	537	342	1,221
<u>SCIENCE</u>				
Atmospheric Science	73	93	72	238
Chemistry	31	12	3	46
Computer Science	27	60	9	96
Materials Science	78	67	42	187
Mathematics	30	39	0	69
Physics	257	241	102	600
Subtotal	496	512	228	1,236
<u>DISTANCE LEARNING</u>				
Engineering Management	21	312	36	369
Industrial & Systems Engineering	33	120	108	261
Subtotal	54	432	144	630
<u>OTHER</u>				
Co-Op	0.0	0.0	0.0	0.0
Subtotal				
TOTAL	892.0	1,481.0	714.0	3,087.0
TOTAL LEVEL I & II	8,483.0	7,208.0	5,262.5	20,953.5

Undergraduate Credit Hour Production, Five Year Summary

	1994-95	1995-96	1996-97	1997-98	1998-99
<u>ADMINISTRATIVE SCIENCE</u>					
Accounting	2,751.00	2,494.50	2,255.10	2,593.50	3,117.00
Business Legal Studies	771.00	702.00	699.00	930.00	993.00
Economics	2,586.00	2,265.00	2,556.00	2,979.00	2,784.00
Finance	991.00	852.00	952.00	1,101.00	1,485.00
Management	1,935.00	1,953.00	1,705.50	1,548.00	1,983.00
Management Info. Systems	2,107.00	2,116.00	2,043.00	2,444.30	3,391.00
Management Science	1,527.00	1,380.00	1,431.30	1,641.00	1,857.00
Marketing	1,134.00	1,176.60	1,137.30	1,109.00	1,449.00
Subtotal	13,802.00	12,939.10	12,779.20	14,345.80	17,059.00
<u>ENGINEERING</u>					
Chemical	1,088.00	1,123.00	1,047.00	1,114.00	1,159.00
Civil	1,000.00	1,141.00	1,088.00	887.00	1,103.00
Computer	558.00	700.00	1,319.00	1,630.00	1,848.00
Electrical	6,902.00	6,044.00	5,605.00	4,959.00	4,920.00
Industrial & Systems	1,947.00	1,869.00	1,860.00	1,932.00	1,938.00
Mechanical	7,384.00	6,289.00	5,853.00	5,134.00	5,139.00
Optical	35.00	69.00	126.00	177.00	161.00
Optical Science	0.00	6.00	0.00	0.00	0.00
Subtotal	18,914.00	17,241.00	16,898.00	15,833.00	16,268.00
<u>LIBERAL ARTS</u>					
Arts, Humanities & Science	--	140.00	536.00	612.00	628.00
Art	1,944.00	2,049.30	1,898.40	2,130.00	2,712.00
Communications	1,501.00	1,338.00	1,601.30	1,482.00	2,011.00
Education	2,792.00	2,852.60	2,779.60	2,657.00	2,717.00
English	8,910.00	8,326.30	8,811.00	8,871.30	10,098.00
Foreign Languages	4,026.00	3,702.30	3,879.00	3,942.00	4,245.00
History	4,503.00	3,828.30	4,251.00	3,876.00	4,671.00
Music/Music Education	1,699.00	1,598.50	1,903.50	1,671.80	1,842.50
Philosophy	2,976.00	2,901.30	3,057.00	2,748.00	2,466.00
Political Science	1,935.00	2,037.00	1,707.00	1,503.00	1,890.00
Psychology	3,935.00	3,508.30	3,387.30	3,651.60	3,536.00
Sociology	3,073.00	2,513.30	2,733.60	2,523.00	2,622.00
Social Science	--	6.30	12.00	0.00	0.00
Women's Studies	--	48.00	81.00	93.00	120.00
Subtotal	37,294.00	34,849.50	36,637.70	35,760.70	39,558.50
<u>NURSING</u>					
	9,429.00	10,661.00	10,438.00	10,094.00	11,892.00
<u>SCIENCE</u>					
Astronomy	300.00	377.00	312.00	349.00	433.00
Atmospheric Science	0.00	3.00	3.00	12.00	24.00
Biological Sciences	4,920.00	5,019.60	4,995.00	4,409.50	4,759.30
Chemistry	5,912.00	5,781.30	5,580.00	4,963.30	4,412.00
Computer Science	5,321.00	5,313.00	5,198.30	5,108.90	4,845.00
Environmental Science	547.00	686.00	725.00	658.00	438.00
Materials Science	0.00	6.00	0.00	0.00	0.00
Mathematics/Statistics	12,615.00	11,796.20	11,865.00	12,237.00	13,558.00
Natural/Marine Science	0.00	6.00	28.00	6.00	4.00
Optics	131.00	178.00	153.00	102.00	108.00
Physics	3,422.00	3,142.00	2,905.00	3,396.30	3,098.00
Subtotal	33,168.00	32,308.10	31,764.30	31,242.00	31,679.30
<u>DISTANCE LEARNING</u>					
Industrial & Systems Engineering	--	--	3.00	0.00	0.00
<u>OTHER</u>					
Co-Op	678.00	828.00	919.50	997.50	946.50
HPE	2,186.00	2,486.00	2,409.00	2,487.00	2,651.00
International Study	--	--	12.00	0.00	0.00
Library	293.00	423.00	236.00	126.00	163.00
Medical	1,271.00	--	--	--	--
Military Science	73.00	76.00	130.00	124.00	94.00
Honors	628.00	268.00	207.00	198.00	157.00
Continuing Education	1,779.00	1,572.00	1,282.00	1,408.00	1,791.00
Subtotal	6,908.00	5,653.00	5,195.50	5,340.50	5,802.50
ON CAMPUS TOTAL	119,515.00	113,651.70	113,715.70	112,616.00	122,259.30

Source: Office of Institutional Research

Graduate Credit Hour Production, Five Year Summary

	1994-95	1995-96	1996-97	1997-98	1998-99
<u>ADMINISTRATIVE SCIENCE</u>					
Accounting	189	219	288	432	498
Business Legal Studies	3	15	6	24	36
Economics	123	147	105	150	147
Finance	138	126	138	189	150
Management	462	699	718	915	969
Management Info. Systems	132	126	171	192	237
Management Science	144	174	186	105	96
Marketing	144	219	210	282	216
Subtotal	1,335	1,725	1,822	2,289	2,349
<u>ENGINEERING</u>					
Chemical	169	195	201	202	263
Civil	372	327	221	225	198
Computer	330	162	495	459	363
Electrical	1,794	1,428	1,335	1,509	1,440
Engineering Management	516	387	324	405	414
Industrial & Systems	1,431	1,130	798	660	627
Mechanical	1,559	1,283	1,077	1,105	1,107
Optical Science & Engineering	120	135	177	231	161
Subtotal	6,291	5,047	4,628	4,796	4,573
<u>LIBERAL ARTS</u>					
Communications	0	0	0	6	0
Education	1,236	786	546	570	337
English	558	561	793	888	978
History	165	103	113	125	129
Political Science	258	255	210	207	234
Psychology	223	348	271	336	332
Subtotal	2,440	2,053	1,933	2,132	2,010
<u>NURSING</u>					
	2,893	3,243	3,192	4,700	3,954
<u>SCIENCE</u>					
Astronomy	3	6	9	0	0
Atmospheric Science	490	403	357	453	569
Biological Sciences	479	449	331	675	803
Chemistry	193	199	235	347	304
Computer Science	2,010	1,425	1,533	1,635	1,974
Environmental Science	29	1	0	9	9
Materials Science	473	384	385	213	253
Mathematics/Statistics	1,008	834	693	555	603
Natural Science	0	0	6	16	8
Physics	1,535	1,478	1,081	1,070	1,014
Subtotal	6,220	5,179	4,630	4,973	5,537
<u>OTHER</u>					
Co-Op	72	45	57	57	34.5
Subtotal	72	45	57	57	34.5
<u>CONTINUING EDUCATION</u>					
Education	1,050	651	1,089	468	513
Mechanical Engineering	0	6	0	0	0
Environmental Science	1,759	620	324	114	174
Social Science	12	12	33	9	15
Subtotal	2,821	1,289	1,446	591	702
<u>DISTANCE LEARNING</u>					
	1,116	1,014	1,317	1,269	1,794
TOTAL	23,188.0	19,595.0	19,025.0	20,807.0	20,953.5

Source: Office of Institutional Research

Classification of Instructional Program and Complexity Weights

Classification of Instructional Programs (CIP) Codes have been adopted by institutions of higher education for use in reporting enrollment, credit hours, and degrees awarded to state and federal agencies. Academic Complexity weights are assigned by CIP code and are used in the Regular Academic Program (RAP) portion of the Alabama higher education funding formula.

	CIP Code	Academic Complexity Weights			
		Undergraduate		Graduate	
		Lower Div.	Upper Div.	Level I	Level II
ADMINISTRATIVE SCIENCE					
Accounting	52.03	0.95	1.29	3.27	
Business Legal Studies	52.99	0.95	1.29	3.27	
Economics	45.06	0.85	1.15	2.73	
Finance	52.08	0.95	1.29	3.27	
Management	52.02	0.95	1.29	3.27	
Management Info. Systems	52.12	0.95	1.29	3.27	
Marketing	52.14	0.95	1.29	3.27	
Management Science	52.13	0.95	1.29	3.27	
Procurement	52.02	0.95	1.29	3.27	
ENGINEERING					
Aerospace	14.02	1.76	2.38	5.46	17.60
Civil	14.08	1.76	2.38	5.46	17.60
Chemical	14.07	1.76	2.38	5.46	17.60
Computer	14.09	1.76	2.38	5.46	17.60
Electrical	14.10	1.76	2.38	5.46	17.60
Engineering Management	14.30	1.76	2.38	5.46	17.60
Industrial and Systems	14.17	1.76	2.38	5.46	17.60
Mechanical	14.19	1.76	2.38	5.46	17.60
Optical	14.99	1.76	2.38	5.46	17.60
Optical Science and Eng.	14.99	1.76	2.38	5.46	17.60
LIBERAL ARTS					
Art	50.07	1.78	2.40	4.95	
Communications	23.10	0.85	1.15	2.73	
Education	13.01	0.88	1.20	2.30	
English	23.01	0.85	1.15	2.73	
Foreign Languages	16.00	0.85	1.15	2.73	
History	45.08	0.85	1.15	2.73	
Music/Music Education	50.09	1.78	2.40	4.95	
Philosophy	38.01	0.85	1.15	2.73	
Political Science	45.10	0.85	1.15	2.73	
Psychology	42.01	0.85	1.15	2.73	
Sociology	45.11	0.85	1.15	2.73	
NURSING					
Nursing	51.16	2.33	3.15	5.82	

Classification of Instructional Program and Complexity Weights

		Academic Complexity Weights				
	CIP Code	Undergraduate		Graduate		
		Lower Div.	Upper Div.	Level I	Level II	
SCIENCE						
	Astronomy	40.02	1.10	1.48	5.36	17.60
	Atmospheric Science	40.04	1.10	1.48	5.36	17.60
	Biology	26.01	1.10	1.48	5.36	17.60
	Chemistry	40.05	1.10	1.48	5.36	17.60
	Computer Science	11.01	1.10	1.48	5.36	17.60
	Environmental Science	30.99	1.07	1.45	3.23	10.33
	Materials Science	30.99	1.10	1.48	5.36	17.60
	Mathematics	27.01	0.85	1.15	2.73	10.33
	Natural Science	26.06	1.10	1.48	5.36	17.60
	Optics	40.08	1.10	1.48	5.36	17.60
	Physics	40.08	1.10	1.48	5.36	17.60
OTHER						
	Health & Physical Education	31.05	0.95	1.29		
	Library	25.99	0.95	1.29		
	Medical	51.09	2.33	3.15		
	Military Science (ROTC)	29.01	0.10	0.14		
	Honors	30.99	1.07	1.45		

Note: The Academic Complexity Weights adopted by The Alabama Commission on Higher Education were derived from those used by the Texas College and University Coordinating Board.

Weighted Credit Hours by Department and Level, 1998-99

	Weighted UGLD	Weighted UGUD	Weighted Total UG	Weighted Graduate I	Weighted Graduate II	Weighted Total Grad	Tot Wghtd UG + GR
<u>Administrative Science</u>							
Accounting	1,416.45	2,097.54	3,513.99	1,628.46		1,628.46	5,142.45
Business Legal Studies	926.25	23.22	949.47	117.72		117.72	1,067.19
Economics	2,052.75	424.35	2,477.10	401.31		401.31	2,878.41
Finance	256.50	1,567.35	1,823.85	490.50		490.50	2,314.35
Management	0.00	2,558.07	2,558.07	3,168.63		3,168.63	5,726.70
Mgmt. Info. Systems	1,739.45	2,012.40	3,751.85	774.99		774.99	4,526.84
Management Science	1,273.95	665.64	1,939.59	313.92		313.92	2,253.51
Marketing	0.00	1,869.21	1,869.21	706.32		706.32	2,575.53
Subtotal	7,665.35	11,217.78	18,883.13	7,601.85		7,601.85	26,484.98
<u>Engineering</u>							
Chemical	695.20	1,818.32	2,513.52	1,010.10	1,372.80	2,382.90	4,896.42
Civil	306.24	2,211.02	2,517.26	851.76	739.20	1,590.96	4,108.22
Computer	2,022.24	1,663.62	3,685.86	1,523.34	1,478.40	3,001.74	6,687.60
Electrical	1,714.24	9,391.48	11,105.72	5,733.00	6,864.00	12,597.00	23,702.72
Engineering Management	0.00	0.00	0.00	1,572.48	2,217.60	3,790.08	3,790.08
Industrial and Systems	110.88	4,462.50	4,573.38	2,178.54	4,012.80	6,191.34	10,764.72
Mechanical	2,032.80	9,481.92	11,514.72	4,586.40	4,699.20	9,285.60	20,800.32
Optical	0.00	383.18	383.18	0.00	0.00	0.00	383.18
Optical Science	0.00	0.00	0.00	846.30	105.60	951.90	951.90
Subtotal	6,881.60	29,412.04	36,293.64	18,301.92	21,489.60	39,791.52	76,085.16
<u>Liberal Arts</u>							
Arts, Humanities & Science	0.00	722.20	722.20	0.00		0.00	722.20
Art	3,289.44	2,073.60	5,363.04	0.00		0.00	5,363.04
Communication	1,198.50	691.15	1,889.65	0.00		0.00	1,889.65
Education	773.52	2,205.60	2,979.12	775.10		775.10	3,754.22
English	6,925.80	2,242.50	9,168.30	2,669.94		2,669.94	11,838.24
Foreign Languages	3,052.35	752.10	3,804.45	0.00		0.00	3,804.45
History	3,485.85	655.50	4,141.35	352.17		352.17	4,493.52
Music/Music Education	2,924.54	478.80	3,403.34	0.00		0.00	3,403.34
Philosophy	1,405.05	934.95	2,340.00	0.00		0.00	2,340.00
Political Science	1,193.40	558.90	1,752.30	638.82		638.82	2,391.12
Psychology	2,218.50	1,064.90	3,283.40	906.36		906.36	4,189.76
Sociology	1,800.30	579.60	2,379.90	0.00		0.00	2,379.90
Social Science	0.00	0.00	0.00	0.00		0.00	0.00
Women's Studies	79.05	31.05	110.10	0.00		0.00	110.10
Subtotal	28,346.30	12,990.85	41,337.15	5,342.39		5,342.39	46,679.54
<u>Nursing</u>							
	0.00	37,459.80	37,459.80	23,012.28		23,012.28	60,472.08

Weighted Credit Hours by Department and Level, 1998-99 Continued

	Weighted UGLD	Weighted UG UD	Weighted Total UG	Weighted Graduate I	Weighted Graduate II	Weighted Total Grad	Tot Wgtd UG + GR
<u>Science</u>							
Astronomy	466.40	13.32	479.72	0.00	0.00	0.00	479.72
Atmospheric Science	0.00	35.52	35.52	1,774.16	4,188.80	5,962.96	5,998.48
Biology	3,642.43	2,143.04	5,785.47	4,304.08	0.00	4,304.08	10,089.55
Chemistry	3,402.30	1,952.12	5,354.42	1,382.88	809.60	2,192.48	7,546.90
Computer Science	3,270.30	2,770.56	6,040.86	10,066.08	1,689.60	11,755.68	17,796.54
Environmental Science	423.72	60.90	484.62	29.07	0.00	29.07	513.69
Materials Science	0.00	0.00	0.00	353.76	3,291.20	3,644.96	3,644.96
Mathematics	9,994.30	2,070.00	12,064.30	1,457.82	712.77	2,170.59	14,234.89
Natural Science	0.00	5.92	5.92	42.88	0.00	42.88	48.80
Optics	0.00	159.84	159.84	0.00	0.00	0.00	159.84
Physics	3,214.20	260.48	3,474.68	2,219.04	10,560.00	12,779.04	16,253.72
Subtotal	24,413.65	9,471.70	33,885.35	21,629.77	21,251.97	42,881.74	76,767.09
<u>Other</u>							
HPE	2,498.50	27.09	2,525.59				2,525.59
Honors	116.63	69.60	186.23				186.23
Library	44.65	149.64	194.29				194.29
Military Science	2.80	9.24	12.04				12.04
Subtotal	2,662.58	255.57	2,918.15				2,918.15
<u>Continuing Education</u>							
Education	0.00	0.00	0.00	1,179.90	0.00	1,179.90	1,179.90
Environmental Science	1,916.37	0.00	1,916.37	562.02	0.00	562.02	2,478.39
Social Science	0.00	0.00	0.00	40.95	0.00	40.95	40.95
Subtotal	1,916.37	0.00	1,916.37	1,782.87	0.00	1,782.87	3,699.24
<u>Distance Learning</u>							
Accounting	0.00	0.00	0.00	29.43	0.00	29.43	29.43
Finance	0.00	0.00	0.00	49.05	0.00	49.05	49.05
Computer Science	0.00	0.00	0.00	385.92	0.00	385.92	385.92
Nursing	0.00	0.00	0.00	890.46	0.00	890.46	890.46
Civil Engineering	0.00	0.00	0.00	114.66	0.00	114.66	114.66
Computer Engineering	0.00	0.00	0.00	49.14	0.00	49.14	49.14
Electrical Engineering	0.00	0.00	0.00	49.14	0.00	49.14	49.14
Engineering Mgmt.	0.00	0.00	0.00	2,440.62	6,494.40	8,935.02	8,935.02
Ind. & Systems Eng.	0.00	0.00	0.00	2,342.34	4,593.60	6,935.94	6,935.94
Subtotal	0.00	0.00	0.00	6,350.76	11,088.00	17,438.76	17,438.76
Grand Total	71,885.85	100,807.74	172,693.59	84,021.84	53,829.57	137,851.41	310,545.00

Annual Weighted Credit Hour Production

	1994-95	1995-96	1996-97	1997-98	1998-99
<u>Administrative Science</u>					
Accounting	3,811.86	3,602.13	3,513.22	4,349.13	5,142.45
Business Legal Studies	755.52	721.05	686.73	973.20	1,067.19
Economics	2,579.79	2,349.06	2,504.25	2,979.45	2,878.41
Finance	1,729.65	1,511.10	1,679.34	1,987.32	2,314.35
Management	4,006.89	4,792.86	4,547.96	4,988.97	5,726.70
Management Information Systems	2,805.59	2,802.68	2,833.56	3,347.73	4,526.84
Management Science	2,244.87	2,197.20	2,260.80	2,058.36	2,253.51
Marketing	1,933.74	2,233.94	2,153.82	2,352.75	2,575.53
Subtotal	19,867.91	20,210.02	20,179.68	23,036.91	26,484.98
<u>Engineering</u>					
Chemical	4,092.86	4,552.76	4,059.34	4,058.58	4,896.42
Civil and Environmental	4,664.96	4,911.68	4,265.98	3,830.06	4,108.22
Computer	3,352.06	2,751.04	6,335.30	6,753.70	6,687.60
Electrical	32,680.82	28,729.52	24,915.64	25,648.62	23,702.72
Engineering Management	5,366.76	3,533.40	2,934.48	4,214.40	3,790.08
Industrial & Systems	21,722.08	16,372.38	13,281.36	12,421.98	10,764.72
Mechanical	31,066.08	27,208.02	23,114.68	21,146.76	20,800.32
Optical	83.30	164.22	299.88	421.26	383.18
Optical Science & Engineering	655.20	751.38	966.42	1,261.26	951.90
Subtotal	103,684.12	88,974.40	80,173.08	79,756.62	76,085.16
<u>Liberal Arts</u>					
Arts, Humanities & Science	0.00	161.00	616.40	703.80	722.20
Art	3,891.84	4,163.16	3,814.02	4,282.44	5,363.04
Communication	1,356.85	1,224.60	1,475.11	1,399.38	1,889.65
Education	5,568.56	4,591.24	3,993.24	3,909.00	3,754.22
English	9,845.64	9,294.99	10,322.04	10,590.35	11,838.24
Foreign Languages	3,615.60	3,348.56	3,521.25	3,515.40	3,804.45
History	4,413.90	3,656.75	4,098.24	3,794.25	4,493.52
Music/Music Education	3,119.70	2,962.51	3,552.84	3,140.91	3,403.34
Philosophy	2,903.10	2,801.81	2,904.45	2,636.40	2,340.00
Political Science	2,490.39	2,564.40	2,156.55	1,954.26	2,391.12
Psychology	4,350.14	4,301.49	3,934.13	4,349.64	4,189.76
Sociology	2,808.55	2,318.71	2,507.16	2,304.75	2,379.90
Social Science	0.00	5.36	8.55	0.00	0.00
Women's Studies	0.00	40.80	69.75	80.85	110.10
Subtotal	44,364.27	41,435.38	42,973.73	42,661.43	46,679.54
<u>Nursing</u>					
	46,538.61	52,456.41	51,457.14	59,150.10	60,472.08

Annual Weighted Credit Hour Production, Continued

	1994-95	1995-96	1996-97	1997-98	1998-99
Science					
Astronomy	346.08	450.28	396.00	387.32	479.72
Atmospheric Science	5,172.32	4,930.76	5,002.44	4,979.52	5,998.48
Biology Science	8,550.96	8,487.56	7,851.96	9,071.13	10,089.55
Chemistry	8,245.44	8,124.57	8,123.10	8,284.47	7,546.90
Computer Science	20,323.72	16,318.80	16,014.79	16,094.04	17,796.54
Environmental Science	689.22	750.17	783.73	747.95	513.69
Materials Science	6,709.12	5,739.12	5,331.68	3,381.60	3,644.96
Mathematics	15,123.99	13,587.29	13,461.84	12,936.00	14,234.89
Natural Science	0.00	8.12	72.08	94.64	48.80
Optics	193.88	263.44	226.44	150.96	159.84
Physics	21,996.32	20,264.10	16,451.92	17,251.93	16,253.72
Subtotal	87,351.05	78,924.21	73,715.98	73,379.56	76,767.09
Other					
HPE	2,076.70	2,361.70	2,301.81	2,371.83	2,525.59
Honors	724.40	338.06	262.53	248.34	186.23
Library	302.15	462.37	267.72	146.90	194.29
Medical	4,003.65	--	--	--	--
Military Science	9.22	9.28	14.80	15.64	12.04
Subtotal	7,116.12	3,171.41	2,846.86	2,782.71	2,918.15
Continuing Education					
Education	2,415.00	1,497.30	2,504.70	1,076.40	1,179.90
Environmental Science	7,494.15	3,662.17	2,418.26	1,874.78	2,478.39
Mechanical Engineering	0.00	32.76	0.00	0.00	0.00
Russian	41.40	24.15	0.00	0.00	0.00
Science	53.90	0.00	0.00	0.00	0.00
Social Science	32.76	32.76	90.09	24.57	40.95
Subtotal	10,037.21	5,249.14	5,013.05	2,975.75	3,699.24
Distance Learning					
Accounting					29.43
Business Legal Studies	--	9.81	0.00	0.00	0.00
Finance	--	--	--	--	49.05
Computer Science	--	--	--	--	385.92
Nursing	--	--	--	--	890.46
Civil Engineering	773.52	409.50	360.36	212.94	114.66
Computer Engineering	--	--	--	--	49.14
Electrical Engineering	--	--	--	--	49.14
Engineering Management	5,374.08	4,418.10	5,690.52	7,382.22	8,935.02
Industrial & Systems Eng.	5,233.98	4,807.92	6,500.82	6,475.56	6,935.94
Environmental Science	38.76	0.00	0.00	0.00	0.00
Subtotal	11,420.34	9,645.33	12,551.70	14,070.72	17,438.76
Grand Total	330,379.63	300,066.30	288,911.22	297,813.80	310,545.00

Source: Office of Institutional Research

Class Enrollment Summary, 1998-99

<u>Number of Sections Offered</u>		FALL	SPRING	SUMMER	TOTAL
Undergraduate					
	Lower Division	447	432	162	1,041
	Upper Division	358	378	136	872
	Subtotal	805	810	298	1,913
	Graduate	233	220	119	572
	Total	1,038	1,030	417	2,485

<u>Class Enrollments</u>		FALL	SPRING	SUMMER	TOTAL
Undergraduate					
	Lower Division	10,455	9,430	2,781	22,666
	Upper Division	6,057	6,136	2,303	14,496
	Subtotal	16,512	15,566	5,084	37,162
	Graduate	2,235	1,941	1,126	5,302
	Total	18,747	17,507	6,210	42,464

<u>Average Class Size</u>		FALL	SPRING	SUMMER
Undergraduate				
	Lower Division	23.4	21.8	17.2
	Upper Division	16.9	16.2	16.9
	Undergraduate	20.5	19.2	17.1
	Graduate	9.6	8.8	9.5

Tutorial and individual instruction, thesis preparation, labs and continuing education courses are not included.

Class Enrollment Summary, Fall 1998-99

<u>Number of Sections Offered</u>	1994	1995	1996	1997	1998	% Change
Undergraduate						
Lower Division	601	485	464	472	447	-5.3%
Upper Division	393	424	361	367	358	-2.5%
Subtotal	994	909	825	839	805	-4.1%
Graduate	368	422	234	228	233	2.2%
Total	1,362	1,331	1,059	1,067	1,038	-2.7%

<u>Class Enrollments</u>	1994	1995	1996	1997	1998	% Change
Undergraduate						
Lower Division	12,497	10,377	10,106	10,503	10,455	-0.5%
Upper Division	7,037	6,432	5,710	5,779	6,057	4.8%
Subtotal	19,534	16,809	15,816	16,282	16,512	1.4%
Graduate	2,842	2,505	2,267	2,112	2,235	5.8%
Total	22,376	19,314	18,083	18,394	18,747	1.9%

<u>Average Class Size</u>	1994	1995	1996	1997	1998	% Change
Undergraduate						
Lower Division	37.8	22.7	21.8	22.3	23.4	4.9%
Upper Division	24.9	17.2	15.8	15.7	16.9	7.8%
Undergraduate	31.8	20.3	19.2	19.4	20.5	5.7%
Graduate	16.7	9.0	9.7	9.3	9.6	3.1%

Tutorial and individual instruction, thesis preparation, labs and continuing education courses are not included.

Academic Program Inventory, Fall 1998-99

	CIP* CODE	BACHELORS	MASTERS	DOCTORATE
<u>ADMINISTRATIVE SCIENCE</u>				
Management	52.0201	X	X	
Contract Mgmt. & Procurement	52.0202	X		
Accounting	52.0301	X	X	
Finance	52.0801	X		
Mgmt. Information Systems	52.1201	X		
Marketing	52.1401	X		
COLLEGE SUBTOTAL		6	2	0
<u>LIBERAL ARTS</u>				
Russian & Slavic Studies	5.0110	X		
Elementary Education	13.1202	X		
German	16.0501	X		
French	16.0901	X		
Spanish	16.0905	X		
Foreign Lang/International Trade	16.9999	X		
English	23.0101	X	X	
Communications	23.1001	X		
Philosophy	38.0101	X		
Psychology	42.0101	X	X	
Public Affairs	44.0401		X	
History	45.0801	X	X	
Political Science	45.1001	X		
Sociology	45.1101	X		
Art	50.0701	X		
Music	50.0901	X		
COLLEGE SUBTOTAL		15	4	0
<u>ENGINEERING</u>				
Engineering, General	14.0101		X	
Chemical	14.0701	X		
Civil	14.0801	X		
Computer	14.0901	X		X
Electrical	14.1001	X		X
Industrial & Systems	14.1701	X		X
Mechanical	14.1901	X		X
Operations Research	14.9999		X	
Optical	14.9999	X		
Optical Science and Engineering	14.9999			X
COLLEGE SUBTOTAL		7	2	5

Academic Program Inventory, Fall 1998-99, Continued

	CIP CODE*	BACHELORS	MASTERS	DOCTORATE
<u>NURSING</u>				
Nursing	51.1601	X	X	
COLLEGE SUBTOTAL		1	1	0
<u>SCIENCE</u>				
Computer Science	11.0101	X	X	X
Biological Science**	26.0101	X(BA,BS)	X	
Mathematics	27.0101	X(BA,BS)	X(MA,MS)	
Applied Mathematics***	27.0301			X
Materials Science***	30.9999		X	X
Atmospheric Science	40.0401		X	X
Chemistry	40.0501	X	X	
Physics	40.0801	X	X	X
Optical Science	40.0807	X		
COLLEGE SUBTOTAL		6	7	5
TOTAL		35	16	10

	CIP CODE*	POST BACHELORS	POST MASTERS
<u>CERTIFICATE PROGRAMS</u>			
Accounting	52.0301	X	
Teaching English as a Second Language	13.1401	X	
Environmental Science	30.0101	X	
Family Nurse Practitioner	51.1699	X	X
TOTAL		4	1

*Classification of Instructional Program (CIP) codes have been adopted by institutions of higher education for use in reporting enrollment, credit hours, and degrees awarded to state and federal agencies.

** Master's program offered jointly with Alabama A & M University.

***Programs offered jointly with UA and UAB.

Degrees Awarded 1989-90 through 1998-99

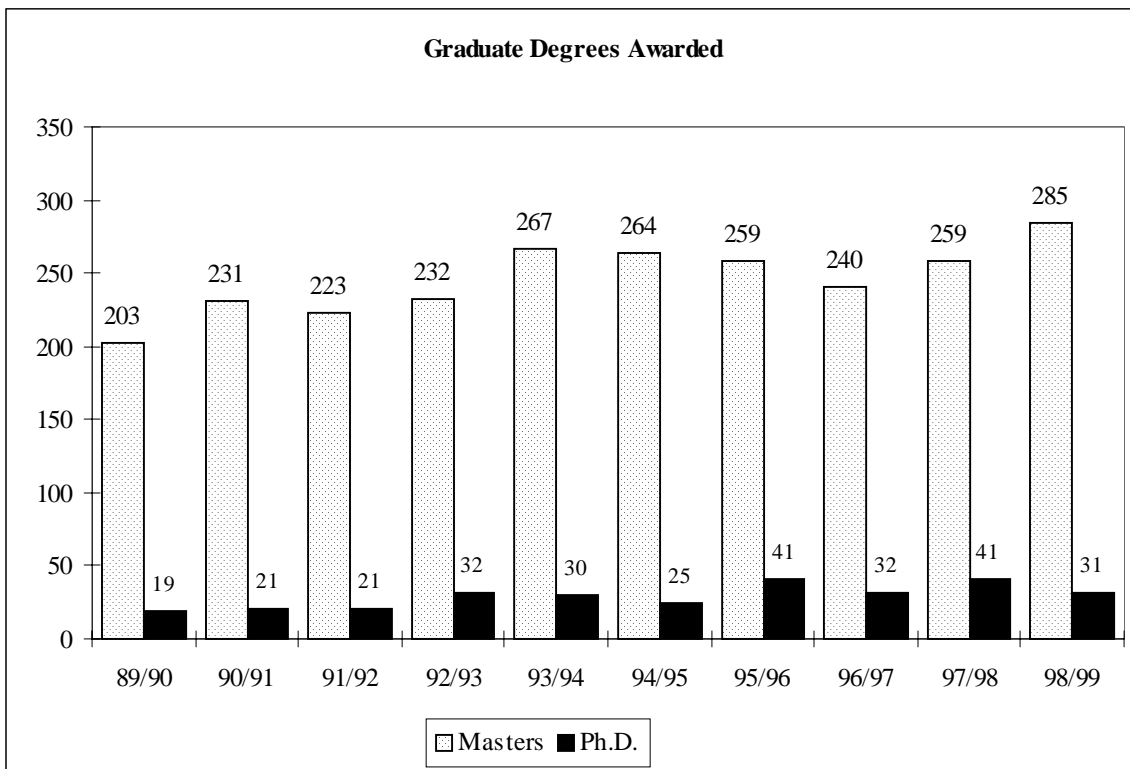
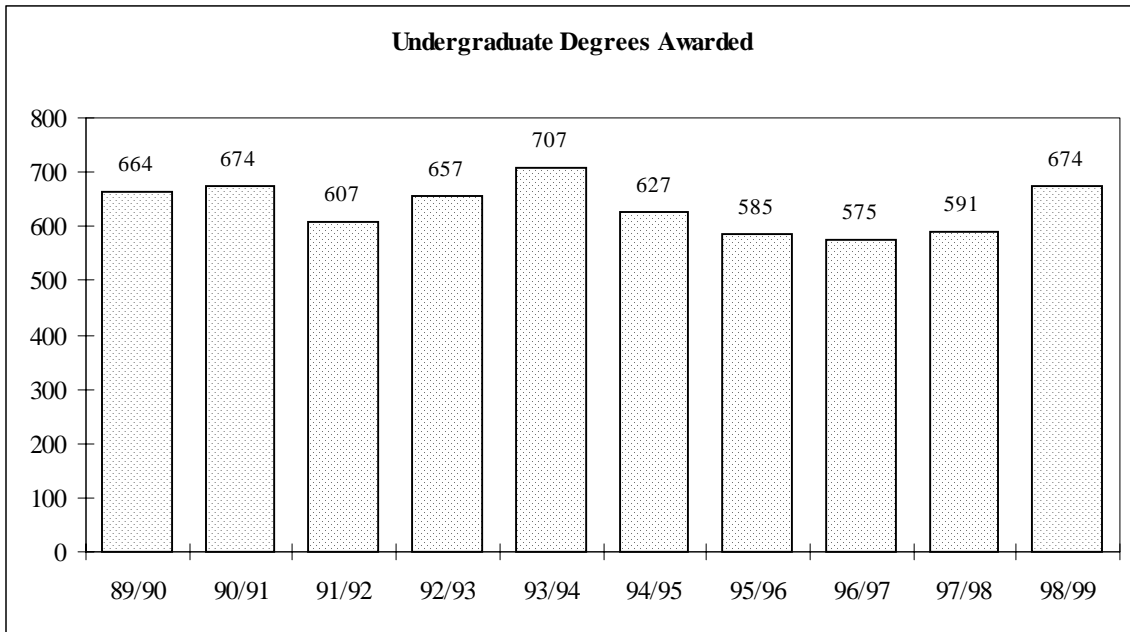

Degrees Conferred July 1, 1983 to June 30, 1999

Date	Bachelor's	Master's	Doctorate	Post Bachelors Certificate	Post Masters Certificate	Total
July 1, 1983 to June 30, 1984	585	131	2	17		735
July 1, 1984 to June 30, 1985	621	125	13	2		761
July 1, 1985 to June 30, 1986	641	131	4	0		776
July 1, 1986 to June 30, 1987	721	141	14	0		876
July 1, 1987 to June 30, 1988	691	148	6	5		850
July 1, 1988 to June 30, 1989	602	157	19	0		778
July 1, 1989 to June 30, 1990	664	203	26	7		900
July 1, 1990 to June 30, 1991	674	231	21	8		934
July 1, 1991 to June 30, 1992	607	223	21	11		862
July 1, 1992 to June 30, 1993	657	232	32	3		924
July 1, 1993 to June 30, 1994	707	267	30	8		1,012
July 1, 1994 to June 30, 1995	627	264	25	8		924
July 1, 1995 to June 30, 1996	585	259	41	6		891
July 1, 1996 to June 30, 1997	575	240	32	2	17	866
July 1, 1997 to June 30, 1998	591	259	41	9	8	908
July 1, 1998 to June 30, 1999	674	285	31	2	17	1009

Source: Office of Institutional Research

Degrees Awarded by Discipline

	1994-95	1995-96	1996-97	1997-98	1998-99
ACCOUNTING					
Bachelor	43	39	25	23	30
Masters				1	5
ECONOMICS					
Bachelor	0	1	2	0	0
FINANCE					
Bachelor	9	13	14	17	20
MANAGEMENT					
Bachelor	22	20	26	18	28
Masters	30	39	33	25	37
MANAGEMENT INFO. SYSTEMS					
Bachelor	31	28	31	21	33
MARKETING					
Bachelor	29	17	20	22	19
PROCUREMENT MGMT.					
Bachelor	7	4	3	2	0
SUBTOTAL					
Bachelor	141	122	121	103	130
Master	30	39	33	26	42
ART					
Bachelor	11	15	10	10	11
COMMUNICATON ARTS					
Bachelor	9	3	7	4	5
EDUCATION					
Bachelor	8	9	8	10	7
ENGLISH					
Bachelor	14	6	11	6	14
Master	17	9	9	19	13
FOREIGN LANGUAGES & INTERNATIONAL TRADE					
Bachelor	3	6	1	6	3
FRENCH					
Bachelor	0	3	2	0	8
GERMAN					
Bachelor	0	0	2	2	1
HISTORY					
Bachelor	7	9	2	10	6
Master	1	5	0	3	1

Degrees Awarded by Discipline

	1994-95	1995-96	1996-97	1997-98	1998-99
MUSIC					
Bachelor	0	4	2	2	2
MUSIC EDUCATION					
Bachelor	0	1	1	1	0
PHILOSOPHY					
Bachelor	1	4	1	2	6
POLITICAL SCIENCE					
Bachelor	5	8	6	7	6
PSYCHOLOGY					
Bachelor	16	8	11	16	19
Masters	1	4	5	4	3
PUBLIC AFFAIRS					
Master	4	7	4	4	6
SLAVIC AREA STUDIES					
Bachelor	1	0	1	0	1
SOCIOLOGY					
Bachelor	7	3	4	1	4
SPANISH					
Bachelor	0	2	0	1	2
SUBTOTAL					
Bachelor	82	81	69	78	95
Master	23	25	18	30	23
NURSING					
Bachelor	123	129	141	158	172
Master	26	35	57	68	78
APPLIED MATHEMATICS					
Doctorate	1	3	1	2	3
ATMOSPHERIC SCIENCE					
Master	2	12	5	2	1
Doctorate		2	2	4	1
BIOLOGY					
Bachelor	24	24	23	32	43
Master	5	5	13	6	5
CHEMISTRY					
Bachelor	4	5	6	2	5
Master	2	2	3	5	5
COMPUTER SCIENCE					
Bachelor	23	27	20	24	26
Master	28	36	24	26	29
Doctorate	1	2	1	4	2
MATHEMATICAL SCIENCES					
Bachelor	13	6	21	17	10
Master	6	4	4	10	7
MATHEMATICS EDUCATION					
Bachelor	1	0	0	0	0
MATERIALS SCIENCE					
Masters				3	1
Doctorate	1	2	4	2	1

Source: Office of Institutional Research

Degrees Awarded by Discipline

	1994-95	1995-96	1996-97	1997-98	1998-99
OPTICAL SCIENCE					
Bachelor	6	1	2	2	4
PHYSICS					
Bachelor	6	6	3	5	8
Master	10	4	12	9	6
Doctorate	6	12	4	4	7
SUBTOTAL					
Bachelor	77	69	75	82	96
Master	53	63	61	61	54
Ph.D.	9	21	12	16	14
CHEMICAL ENGINEERING					
Bachelor	12	27	17	20	16
CIVIL ENGINEERING					
Bachelor	14	14	23	15	18
COMPUTER ENGINEERING					
Bachelor	6	15	9	14	21
Doctorate	1	1	1	2	2
ELECTRICAL ENGINEERING					
Bachelor	112	71	55	51	47
Doctorate	2	7	7	4	4
ENGINEERING					
Master - Options					
Aerospace	0	0	0	1	0
Chemical	1	3	1	1	6
Civil	12	10	11	2	6
Computer	23	7	7	17	14
Electrical	36	39	16	12	21
Industrial & Systems	34	21	21	28	31
Mechanical	20	14	14	13	8
INDUSTRIAL & SYS. ENGINEERING					
Bachelor	8	10	14	16	13
Doctorate	2	6	5	4	2
OPERATIONS RESEARCH					
Master	6	3	1	0	2
MECHANICAL ENGINEERING					
Bachelor	52	44	48	48	55
Doctorate	10	6	7	12	5
OPTICAL ENGINEERING					
Bachelor		3	3	6	11
OPTICAL SCIENCE & ENG.					
Doctorate	1	0	0	3	4
SUBTOTAL					
Bachelor	204	184	169	170	181
Master	132	97	71	74	88
Ph.D.	16	20	20	25	17
UNIVERSITY TOTAL					
Bachelor	627	585	575	591	674
Master	264	259	240	259	285
Ph.D.	25	41	32	41	31

Note: Bachelors Degrees do not include Double Majors.

Degrees Awarded With Double Majors 1994-95 through 1998-99

First Major	Second Major	1994-95	1995-96	1996-97	1997-98	1998-99
Accounting	Finance					1
Accounting	Management Info. Systems	2	1			2
Accounting	Marketing	1				
Art	French		1			
Art	Sociology		1			
Biological Sciences	Chemistry			1		
Biological Sciences	French		1			
Chemistry	Biology				1	1
Communication	Psychology					1
Communication	Spanish					1
Computer Science	Mathematical Sciences	1	2	3	1	
Education	Spanish			1		
English	French		1			
English	History					1
English	Philosophy			3		
Finance	Accounting					1
Finance	Economics				1	
Finance	Management					1
French	English					1
French	German		1			
History	Political Science		1		2	
Management	Marketing					1
Management Info. Systems	Accounting		1			
Marketing	Finance					1
Marketing	Management					1
Mathematical Sciences	Computer Science	1		3	1	2
Mathematical Sciences	Physics	2		1		
Physics	Computer Science					1
Physics	Mathematical Sciences	1				2
Political Science	German					
Procurement Mgmt.	Management Info. Systems	1				
Psychology	English				1	
Psychology	Philosophy		1			
Psychology	Spanish			1		
Sociology	Communication Arts				1	
Spanish	Psychology					1
Total		9	11	13	8	19

Doctoral Degrees Awarded in Joint Programs

	1994-95	1995-96	1996-97	1997-98	1998-99
<u>Applied Mathematics</u>					
The University of Alabama in Huntsville	1	3	1	2	3
The University of Alabama	0	2	0	0	1
The University of Alabama at Birmingham	0	2	2	1	1
Total, University of Alabama System	1	7	3	3	5
<u>Materials Science</u>					
The University of Alabama in Huntsville	1	2	4	2	1
The University of Alabama	2	2	1	2	2
The University of Alabama at Birmingham	0	4	2	1	1
Total, University of Alabama System	3	8	7	5	4

Source: Office of Institutional Research

Continuing Education Enrollment, 1998-1999

	Summer 1997/98	Fall 1998/99	Spring 1998/99	Total
<u>Professional Development</u>				
Credit	0	0	0	0
Non-Credit	1,300	1,446	966	3,712
<u>Special Programs</u>				
Credit	0	0	0	0
Non-Credit	1,111	0	0	1,111
<u>Health & Physical Education</u>				
Credit	194	648	655	1,497
Non-Credit	1,209	240	164	1,613
<u>Space Orientation</u>				
Credit	231	0	0	231
Non-Credit	0	0	0	0
<u>Director's Office</u>				
Credit	1,160	121	366	1,647
Non-Credit	2	518	893	1,413
<u>Totals</u>				
Credit	1,585	769	1,021	3,375
Non-Credit	3,622	2,204	2,023	7,849
<u>Grand Total</u>	5,207	2,973	3,044	11,224

Continuing Education Units 1997-98, 1998-99

	Individual		Institutional		Total	
	1997-98	1998-99	1997-98	1998-99	1997-98	1998-99
Professional Development	7135.1	6605.5	172.6	77.2	7,307.70	6,682.70
Health & Physical Education	264.7	128.3	2648.9	3129.1	2,913.60	3,257.40
Special Programs	1,072.90	223.60	2,707.20	1,151.40	3,780.10	1,375.00
Director's Office	22.20	7.40	0.00	1,643.90	22.20	1,651.30
Space Orientation	0.00	0.00	0.00	0.00	0.00	0.00
Division Total	8,494.90	6,964.80	5,528.70	6,001.60	14,023.60	12,966.40
Other University Units	0.00	0.00	622.33	620.22	622.33	620.22
TOTAL	8,494.90	6,964.80	6,151.03	6,621.82	14,645.93	13,586.62

Continuing Education Activities Conducted, 1998-1999

	Summer 1997-98	Fall 1998-99	Spring 1998-99	Total
<u>Professional Development</u>				
Credit	0	0	0	0
Non-Credit	63	88	77	228
	63	88	77	228
<u>Special Programs</u>				
Credit	0	0	0	0
Non-Credit	78	0	0	78
Subtotal	78	0	0	78
<u>Health & Physical Education</u>				
Credit	44	92	75	211
Non-Credit	66	8	8	82
Subtotal	110	100	83	293
<u>Director's Office</u>				
Credit	17	8	11	36
Non-Credit	1	27	56	84
Subtotal	18	35	67	120
<u>Space Orientation</u>				
Credit	29	0	0	29
Non-Credit	0	0	0	0
Subtotal	29	0	0	29
<u>Totals</u>				
Credit	90	100	86	276
Non-Credit	208	123	141	472
<u>Grand Total</u>	298	223	227	748

Library

The Library is open to all UAH students, faculty, staff and members of the UAH alumni association at no charge. Community users may obtain a borrower's card at the circulation desk for a nominal fee.

Funding:

According to the University's Financial Reports, the Library has received the following funding for fiscal years 1994 through 1999:

<u>Year</u>	<u>Library Expenditures</u>	<u>As Percentage of Educational And General Expenditures</u>
1994	\$2,058,995	2.6%
1995	\$2,094,133	2.4%
1996	\$2,120,966	2.5%
1997	\$1,997,913	2.4%
1998	\$2,136,304	2.5%
1999	\$2,259,302	2.5%

Special Collections:

The most important of these are the Congressman Robert Jones Papers, the Fearn Garth Family Papers, and the Space Collection.

Library Networks:

The Library holds membership in OCLC/SOLINET (Southeastern Library Network) and NAAL (Network of Alabama Academic Libraries). The University has cooperative relationships with the Redstone Scientific Information Center, Alabama A&M University, Athens State College, Auburn University, the University of North Alabama, and the Universities of Alabama in Tuscaloosa and Birmingham Libraries.

Online Access: DIALOG, DIALOG CIP, MEDLINE, ACADEMIC INDEX, EBSCO Masterfile, Business File, Cambridge Scientific Abstracts, CINAHL, Health Reference Center, MLA Bibliography, Marcive Web DOCS and COMPENDEX*WEB. The UAH online catalog system makes available more than 250,000 items for searching through a series of simple easy to remember commands. Instruction in the use is offered in library orientation lectures and tours.

Hours of Service:

Monday - Thursday	8:00 a.m. - 12:00 a.m.
Friday	8:00 a.m. - 8:00 p.m.
Saturday	9:00 a.m. - 6:00 p.m.
Sunday	1:00 a.m. - 10:00 p.m.

Website: <http://www.uah.edu/library/>

	As of 9/30/98	As of 9/30/99
1. Monograph Volumes	329,514	331,448
2. Monograph Titles	273,731	276,710
3. Bound Journals	97,639	98,418
4. Non-duplicated Serial subscriptions	2,384	1,661
5. Separate Government Documents		
A. Units excluding microforms	172,112	173,179
B. Units of microform	354,572	363,767
6. Microform Holdings:		
A. Units represented by:		
1. Books on microform	288,536	127,855
2. Serials on microform	6,832	13,605
3. Microcards	--	67,585
7. Audiovisual Holdings	9,563	2,677
8. Linear Feet of Manuscript Materials	1,100	--

Department/Program	Total Vols. In Collection 9/98	Volumes* Added 10/98 - 9/98	Volumes* Withdrawn 10/98 - 9/99	% Growth in Collection	Total Vols. in Collection 9/99	% of Total Collection	Volumes Circulated 10/98 - 9/99	% of Total Circulatio
Administrative Science	33,595	571	389	0.5%	33,777	10.2%	3,390	7.4
Art	8,218	85	137	-0.6%	8,166	2.5%	1,338	2.9
Education	9,245	140	67	0.8%	9,318	2.8%	1,153	2.5
English	43,502	586	933	-0.8%	43,155	13.0%	7,764	16.9
Foreign Language	17,408	209	80	0.7%	17,537	5.3%	1,528	3.3
History	38,120	378	89	0.8%	38,409	11.6%	6,706	14.6
Music	7,403	87	61	0.4%	7,429	2.2%	570	1.2
Political Science	16,964	219	49	1.0%	17,134	5.2%	1,094	2.4
Philosophy	6,125	69	211	-2.3%	5,983	1.8%	778	1.7
Psychology	10,717	124	93	0.3%	10,748	3.2%	1,944	4.2
Sociology	15,898	204	48	1.0%	16,054	4.8%	3,068	6.7
Atmospheric Science	1,692	16	0	0.9%	1,708	0.5%	278	0.6
Materials Science	2,994	41	7	1.1%	3,028	0.9%	463	1.0
Optics	2,296	146	8	6.0%	2,434	0.7%	404	0.9
Biology	11,008	174	67	1.0%	11,115	3.4%	1,229	2.7
Chemistry	7,805	96	4	1.2%	7,897	2.4%	698	1.5
Computer Science	4,691	128	39	1.9%	4,780	1.4%	1,359	3.0
Environmental Science	1,281	12	3	0.7%	1,290	0.4%	36	0.1
General Science	5,056	100	13	1.7%	5,143	1.6%	474	1.0
Mathematics	11,747	183	58	1.1%	11,872	3.6%	1,883	4.1
Physics	10,327	197	47	1.5%	10,477	3.2%	1,732	3.8
Elec. & Comp. Eng.	9,708	239	15	2.3%	9,932	3.0%	1,534	3.3
Ind. & Systems Eng.	7,284	181	24	2.2%	7,441	2.2%	762	1.7
Mechanical Eng.	9,344	246	69	1.9%	9,521	2.9%	1,277	2.8
Nursing	12,322	235	28	1.7%	12,529	3.8%	1,749	3.8
Generalia	9,095	91	229	-1.5%	8,957	2.7%	219	0.5
All Others	15,669	173	228	-0.4%	15,614	4.7%	2,557	5.6
TOTAL	329,514	4,930	2,996	0.6%	331,448	100.0%	45,987	100.0

*Monographs Only.

*Financial &
Physical
Resources*

Summary of Current Funds Revenues, Expenditures and Transfers, FY 1999

Current Funds Revenues

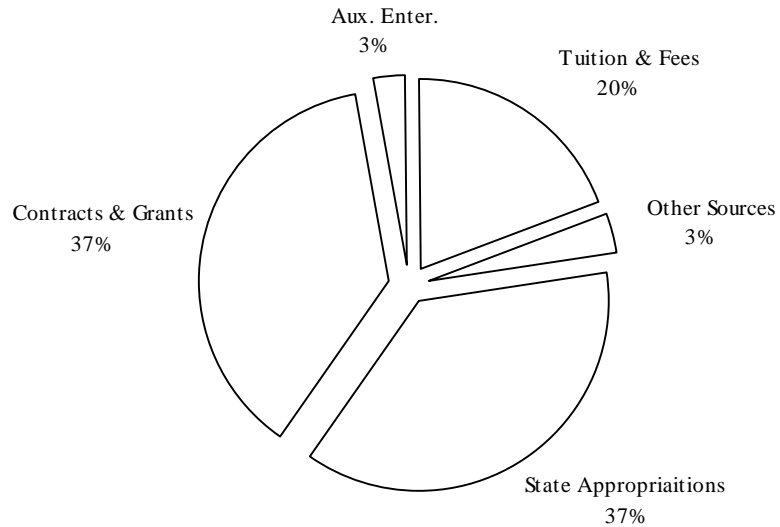

Current Funds Expenditures and Transfers

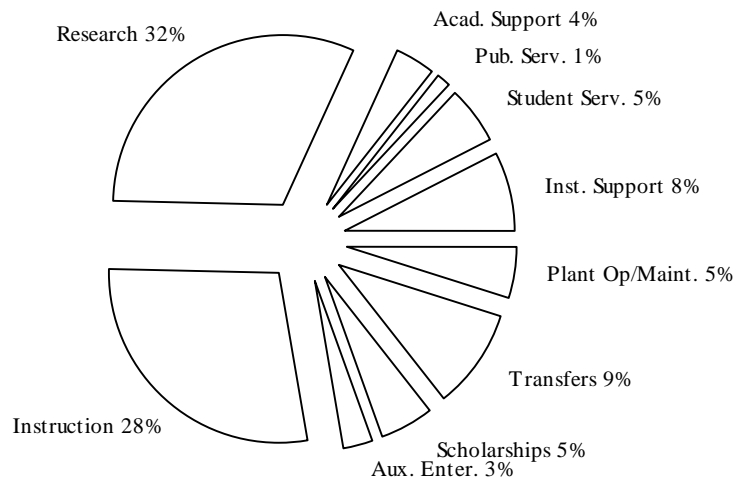

Five Year Summary of Current Funds Revenues, Expenditures and Other Changes

	1995	1996	1997	1998	1999
<u>Revenues</u>					
Educational and General:					
Tuition and Fees	\$17,405,890	\$17,070,962	\$17,584,381	\$18,270,161	\$19,609,128
State Appropriations	\$35,328,897	\$34,211,606	\$34,406,641	\$34,754,514	\$36,615,801
Endowment Income	\$36,379	\$25,272	\$25,597	\$17,065	\$52,955
Research Contracts & Grants:					
Fed/State/Local Govt.	\$34,539,830	\$34,048,991	\$32,373,679	\$34,203,505	\$36,475,943
Priv. Gifts, Contracts & Grants	\$1,646,723	\$1,770,780	\$1,885,049	\$2,722,231	\$1,430,474
Other Sources	\$4,574,320	\$1,903,412	\$2,146,253	\$2,162,631	\$3,174,916
Auxiliary Enterprises:					
Sales & Services/State Appr.	\$3,467,353	\$3,613,143	\$3,664,134	\$3,883,576	\$2,837,647
<u>Total Revenues</u>	\$96,999,392	\$92,644,166	\$92,085,734	\$96,013,683	\$100,196,864
<u>Expenditures and Transfers</u>					
Educational and General:					
Instruction	\$29,420,438	\$25,141,017	\$26,087,882	\$26,723,776	\$27,973,198
Research	\$31,743,072	\$30,531,552	\$27,381,855	\$29,907,791	\$31,424,599
Public Services	\$260,758	\$243,456	\$950,339	\$994,199	\$1,350,550
Library	\$2,094,133	\$2,120,966	\$1,997,913	\$2,136,304	\$2,259,302
Other Academic Support	\$4,627,541	\$1,702,868	\$1,729,890	\$1,782,283	\$1,810,605
Student Services	\$4,570,865	\$4,613,754	\$4,466,286	\$4,727,221	\$5,427,690
Institutional Support	\$6,459,837	\$6,841,647	\$7,197,667	\$7,501,292	\$7,596,133
Plant Operation and Maint.	\$4,198,044	\$4,195,137	\$4,120,061	\$4,381,996	\$4,644,283
Scholarships & Fellowships	\$4,202,596	\$4,249,734	\$4,655,731	\$4,130,604	\$4,810,009
Transfers	\$5,087,972	\$8,581,120	\$7,828,161	\$9,466,234	\$9,404,464
Auxiliary Enterprises	\$3,516,392	\$3,469,181	\$3,488,381	\$3,858,761	\$2,869,540
<u>Total Expenditures & Transfers</u>	\$96,181,648	\$91,690,432	\$89,904,166	\$95,610,461	\$99,570,373
<u>SPMC Fund Balance at beginning of fiscal year</u>		(\$810,299)	--	--	--
<u>Net Increase in Fund Balance</u>	\$817,744	\$143,435	\$2,181,568	\$403,222	\$626,491

Current Funds Expenditures by Function

EXPENDITURES	FY 1998			FY 1999		
	Unrestricted Funds	Restricted Funds	Total Expenditures	Unrestricted Funds	Restricted Funds	Total Expenditures
I. Educational and General:						
A. Instruction:						
Personal Services	\$20,063,238	\$935,089	\$20,998,327	\$20,831,402	\$822,295	\$21,653,697
Operating Expenses	\$3,835,417	\$848,923	\$4,684,340	\$4,507,591	\$1,505,882	\$6,013,473
Capital Outlay	\$508,138	\$532,971	\$1,041,109	\$279,022	\$27,005	\$306,027
Subtotal	\$24,406,793	\$2,316,983	\$26,723,776	\$25,618,015	\$2,355,183	\$27,973,198
B. Research:						
Personal Services	\$4,224,465	\$15,474,367	\$19,698,832	\$4,480,699	\$16,106,181	\$20,586,879
Operating Expenses	\$948,307	\$6,653,816	\$7,602,122	\$857,792	\$8,221,010	\$9,078,802
Capital Outlay	\$359,309	\$2,247,529	\$2,606,838	\$693,796	\$1,065,121	\$1,758,917
Subtotal	\$5,532,080	\$24,375,711	\$29,907,791	\$6,032,287	\$25,392,312	\$31,424,599
C. Public Service:						
Personal Services	\$13,644	\$682,738	\$696,381	\$13,843	\$796,409	\$810,252
Operating Expenses	\$42,858	\$213,618	\$256,476	\$33,755	\$426,381	\$460,137
Capital Outlay	\$0	\$41,342	\$41,342	\$2,975	\$77,186	\$80,161
Subtotal	\$56,501	\$937,698	\$994,199	\$50,573	\$1,299,977	\$1,350,550
D. Library:						
Personal Services	\$1,007,451	\$0	\$1,007,451	\$1,048,853	\$0	\$1,048,853
Operating Expenses	\$299,214	\$0	\$299,214	\$311,271	\$7,807	\$319,077
Capital Outlay	\$829,639	\$0	\$829,639	\$891,057	\$314	\$891,372
Subtotal	\$2,136,304	\$0	\$2,136,304	\$2,251,181	\$8,121	\$2,259,302
E. Other Acad. Support:						
Personal Services	\$1,543,715	\$0	\$1,543,715	\$1,638,101	\$0	\$1,638,101
Operating Expenses	\$219,839	\$4,054	\$223,893	\$135,917	\$11,211	\$147,128
Capital Outlay	\$14,676	\$0	\$14,676	\$25,376	\$0	\$25,376
Subtotal	\$1,778,229	\$4,054	\$1,782,284	\$1,799,394	\$11,211	\$1,810,605
F. Student Services:						
Personal Services	\$2,560,288	\$5,099	\$2,565,387	\$2,848,350	\$5,967	\$2,854,317
Operating Expenses	\$2,127,719	\$6,035	\$2,133,754	\$2,494,679	\$51,382	\$2,546,061
Capital Outlay	\$28,080	\$0	\$28,080	\$27,312	\$0	\$27,312
Subtotal	\$4,716,087	\$11,134	\$4,727,221	\$5,370,341	\$57,349	\$5,427,690
G. Institutional Support:						
Personal Services	\$5,892,431	\$119,621	\$6,012,051	\$6,319,944	\$111,274	\$6,431,218
Operating Expenses	\$4,767,460	(\$33,597)	\$4,733,864	\$4,733,698	(\$31,084)	\$4,702,614
Capital Outlay	\$432,999	\$0	\$432,999	\$217,674	\$0	\$217,674
Subtotal	\$11,092,890	\$86,024	\$11,178,914	\$11,271,316	\$80,190	\$11,351,506

Current Funds Expenditures By Function, Continued

EXPENDITURES	FY 1998			FY 1999		
	Unrestricted Funds	Restricted Funds	Total Expenditures	Unrestricted Funds	Restricted Funds	Total Expenditures
H. Utilities:						
Personal Services	\$0	\$0	\$0	\$0	\$0	\$0
Operating Expenses	\$1,618,414	\$0	\$1,618,414	\$1,725,532	\$0	\$1,725,532
Capital Outlay	\$0	\$0	\$0	\$0	\$0	\$0
Subtotal	\$1,618,414	\$0	\$1,618,414	\$1,725,532	\$0	\$1,725,532
I. O&M of Physical Plant:						
Personal Services	\$2,031,581	\$0	\$2,031,581	\$2,180,178	\$0	\$2,180,178
Operating Expenses	\$730,986	\$0	\$730,986	\$677,502	\$0	\$677,502
Capital Outlay	\$1,015	\$0	\$1,015	\$61,071	\$0	\$61,071
Subtotal	\$2,763,582	\$0	\$2,763,582	\$2,918,751	\$0	\$2,918,751
J. Scholarships & Fellowships:						
Personal Services	(\$516,522)	\$0	(\$516,522)	(\$550,029)	\$0	(\$550,029)
Operating Expenses	\$2,253,505	\$2,393,621	\$4,647,126	\$2,324,958	\$3,035,081	\$5,360,039
Capital Outlay	\$0	\$0	\$0	\$0	\$0	\$0
Subtotal	\$1,736,983	\$2,393,621	\$4,130,604	\$1,774,929	\$3,035,081	\$4,810,010
Educ. & General Subtotals:						
Personal Services	\$1,515,059	\$0	\$1,515,059	\$38,811,341	\$17,842,127	\$56,653,468
Operating Expenses	\$4,602,905	\$2,393,621	\$17,189,116	\$17,802,694	\$13,227,671	\$31,030,365
Capital Outlay	\$1,015	\$0	\$1,170,642	\$2,198,283	\$1,169,627	\$3,367,910
Subtotal	\$6,118,979	\$2,393,621	\$19,874,817	\$58,812,318	\$32,239,425	\$91,051,743
II. Auxiliary Enterprises:						
Personal Services	\$333,894	\$0	\$333,894	\$342,950	\$0	\$342,950
Operating Expenses	\$2,297,646	\$0	\$2,297,646	\$1,228,883	\$0	\$1,228,883
Capital Outlay	\$0	\$0	\$0	\$0	\$0	\$0
Subtotal	\$2,631,540	\$0	\$2,631,540	\$1,571,833	\$0	\$1,571,833
Total Current Fund Expend.						
Personal Services	\$1,848,953	\$0	\$1,848,953	\$39,154,292	\$17,842,127	\$56,996,418
Operating Expenses	\$6,900,551	\$2,393,621	\$19,486,762	\$19,031,577	\$13,227,671	\$32,259,248
Capital Outlay	\$1,015	\$0	\$1,170,642	\$2,198,283	\$1,169,627	\$3,367,910
Total	\$8,750,519	\$2,393,621	\$22,506,357	\$60,384,152	\$32,239,425	\$92,623,576

Inventory of Existing Buildings, 1998-99

<u>Building</u>	<u>Date Constructed</u>	<u>Gross Square Feet</u>	<u>Net Assignable Square Feet</u>
Morton Hall	1961/1977(A)	72,000	43,830
Research Institute	1964/1987(A)	75,488	51,664
Madison Hall	1966	62,795	34,038
Sanders on House (Preschool Learning Cer	1944/1996(A)	3,721	2,992
Annex B (Information Services)	1967	1,408	1,276
Annex C (Art)	1967	768	677
Annex D (JRC, RI)	1967	2,816	1,634
Vehicle Storage	1944	900	800
Library Phase I & II	1969/1978(A)	78,100	52,683
Wilson Hall	1969/1975(A)	96,602	62,461
University Center	1969/1984(A)	82,300	58,766
Engineering Building	1984/1985(A)	97,925	64,774
Frances C. Roberts Hall	1971	45,735	29,075
Alumni House	1974/1988(R)	7,245	4,762
Trailer 1 - Trailer 3	1973	2,016	1,509
Art Museum	1835-45/1974(P)	1,235	1,171
Johnson Research Center	1975	14,000	11,741
Trailer 6 (Telephone Services)	1974	720	571
Trailer 10 (Information Services)	1975	1,000	789
Barn	1945	2,300	2,070
Noojin House	1950/1975(A)	5,464	4,098
Houses 1 - 7	1959/1973-1983(P)	14,450	11,026
Nursing Building	1976	43,000	22,384
Spragins Hall	1977	68,800	42,748
Central Receiving	1977	8,800	8,166
Central Receiving Annex	1977	1,432	1,344
Module 1 & 2 (Solar Energy)	1976	576	460
Shed (Solar Energy)	1977	156	125
Storage (Chemistry)	1979	425	341
University Housing			
Phase II	1981	55,197	37,013
Phase III	1982	69,375	46,572
Physical Plant Building	1981	16,675	12,239
Physical Plant Annex	1981	2,400	2,240
Mail Services	1982	1,472	1,294
Bevill Center	1988	93,600	64,694
WLRH Radio Station	1988/1997 (R)	4,908	3,763
Annex E (RI)	1988	2,840	2,079
Annex F (RI)	1988	2,840	2,271
Greenhouse (Physical Plant)	1988	2,880	2,817
Computer Science Building	1989	20,250	12,970
Houses 8 - 10	1965/1989(P)	5,671	5,092
Business Services Building	1990	5,650	4,154
Aerophysics Range Phase I & II	1990/1991(A)	63,955	59,134
Administrative Science Bldg.	1990	76,000	44,787
Houses 11 - 14	1959/1989-1991(P)	8,145	6,462
Central Plant Building	1991	5,100	0
Materials Science Building	1991	85,400	36,674
Optics Building	1991	113,500	65,403
Central Campus Residence Hall	1991	135,500	97,993
Houses 15 - 17	1992-1993 (P)	5,718	5,225
House 18	1997 (P)	1,977	1,877
Technology Hall	1998 (P)	147,793	88,571
House 19	1998 (P)	2,037	1,494
TOTAL		1,721,060	1,122,793

(A) Addition, (P) Purchased by the University, (R) Major Renovation
 Note: Does not include leased space.

Research Awards Notification FY 1992 -1999

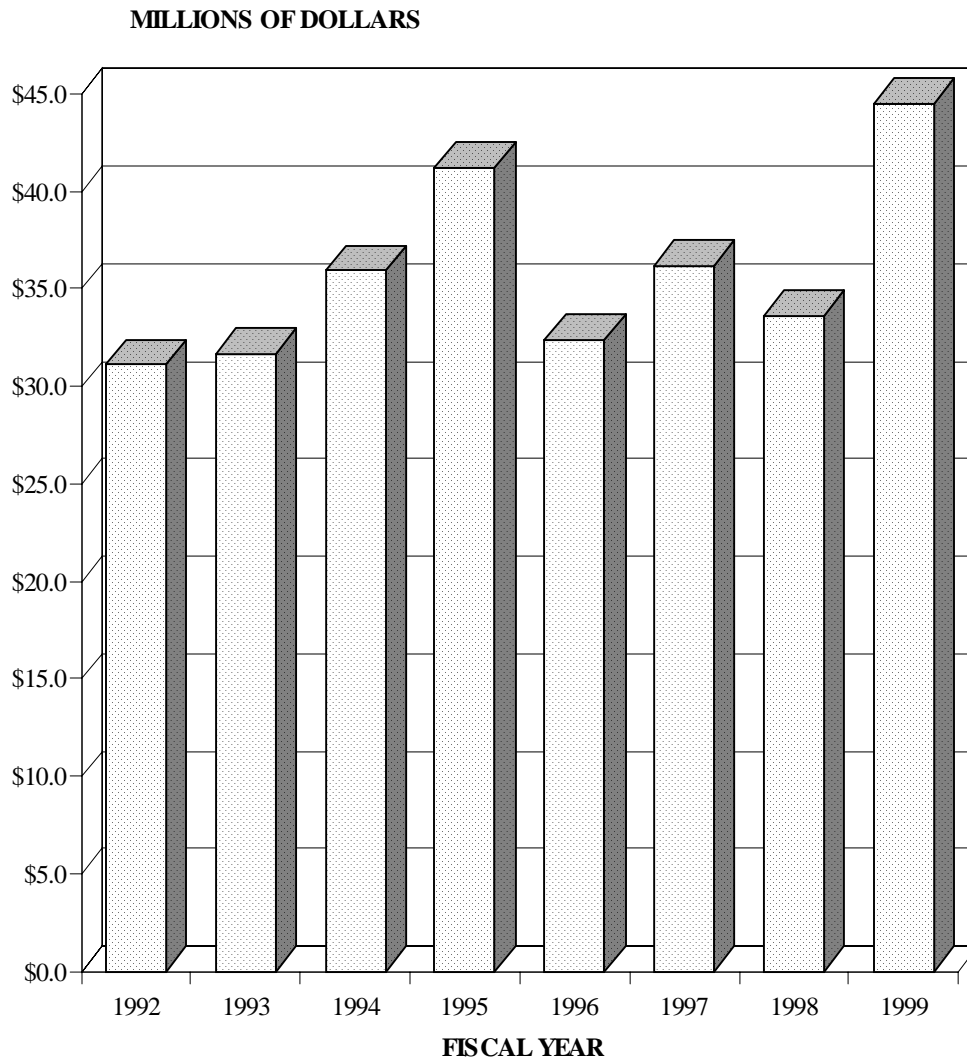

Total Research Dollars Awarded

1992	\$31,134,207
1993	\$31,690,520
1994	\$27,950,753
1995	\$41,184,356
1996	\$32,370,240
1997	\$36,241,634
1998	\$33,645,518
1999	\$44,471,382

Distribution of Awarded Dollars FY 1998-99

By Performing Unit

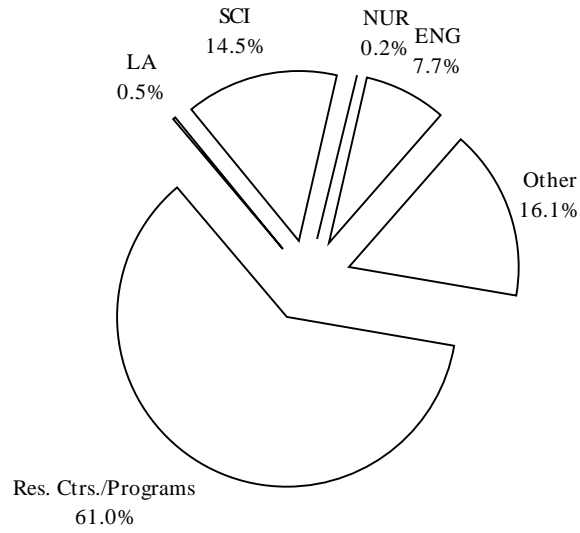

By Agency Type

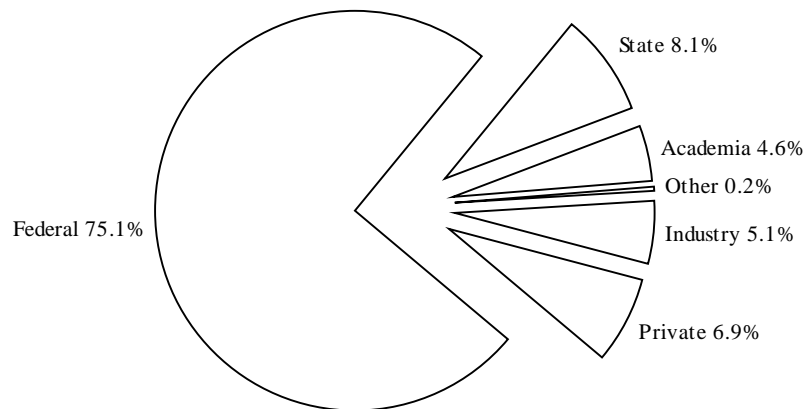

	FY 1998	FY 1999
Total Value of Research Awards	\$ 33.6 Million	\$ 44.5 Million
Total Value of Proposals Submitted	\$67.0 Million	\$106.9 Million
Total Value of Subcontracts and Consulting Agreements Awarded	\$4.3 Million	\$11.1 Million
Total Research Expenditures	\$ 29.9 Million	\$ 31.4 Million
Total Value of Government Furnished Property	\$ 1.3 Million	\$ 1.5 Million
Number of Proposals Submitted	512	567
Number of Awards	651	775
Number of Active Projects	426	578

Research Awards By Agency (In Thousands of Dollars)

	FY 97	FY 98	FY 99
<u>Federal</u>			
Defense (DOD)	\$5,829	\$5,756	\$6,319
Energy (DOE)	\$28	\$270	\$100
Environmental Protection Agency	\$1,026	\$610	\$749
Health and Human Services (DHHS)	\$263	\$225	\$355
National Aeronautics and Space Administration (NASA)	\$18,497	\$15,594	\$24,708
National Science Foundation (NSF)	\$1,703	\$2,017	\$599
Tennessee Valley Authority (TVA)	\$354	\$79	\$198
Other	\$40	\$279	\$377
Total	\$27,740	\$24,830	\$33,405
<u>State of Alabama</u>	\$1,667	\$1,149	\$3,598
<u>Academia</u>	\$1,562	\$2,409	\$2,029
<u>Industry/Commercial</u>	\$2,544	\$2,959	\$2,265
<u>Private</u>	\$2,729	\$2,242	\$3,074
<u>Other</u>	\$0	\$57	\$100
Grand Total	\$36,242	\$33,646	\$44,471

Research Awards By Performing Unit

(In Thousands of Dollars)

	FY 97	FY 98	FY 99
<u>RESEARCH UNITS</u>			
Aerophysics Research Facility	\$2,412	\$900	\$615
Alliance for Microgravity Materials Science & Appl.	\$2,544	\$1,469	\$1,171
Associate Vice President for Resesarch	\$0	\$29	\$0
Center for Management & Economic Research	\$26	\$201	\$252
Center for Management of Science & Technology	\$0	\$0	\$0
Center for Microgravity and Materials Research	\$774	\$1,257	\$1,817
Center for Automation & Robotics	\$1,595	\$1,785	\$2,203
Center for Space Plasma and Aeronomic Research	\$3,692	\$2,925	\$1,909
Center for Applied Optics	\$1,292	\$1,482	\$2,194
Consortium for Materials Dev. in Space	\$2,085	\$1,444	\$480
Earth Systems Science Center	\$7,325	\$5,789	\$5,714
Humanities Research Center			\$7
Information Technology Systems Center'	\$1,402	\$1,939	\$2,785
Johnson Research Center	\$240	\$304	\$299
Lab for Integrated Computing & Optoelectronic Sys.	--	--	\$1,015
Laboratory for Materials & Space Sciences	--	\$1,124	\$643
Propulsion Research Center	\$589	\$976	\$637
Research Institute	\$2,788	\$3,402	\$5,307
Vice President for Research	\$431	\$0	\$76
Subtotal	\$27,195	\$25,026	\$27,124
<u>ACADEMIC UNITS</u>			
Academic Affairs	\$0	\$0	\$0
Continuing Education	--	--	\$285
Liberal Arts	\$20	\$183	\$215
Engineering:			
Dean	\$35	\$32	\$0
Chemical	\$168	\$219	\$443
Civil	\$128	\$115	\$390
Electrical & Computer	\$1,169	\$1,565	\$637
Industrial and Systems	\$311	\$72	\$111
Mechanical	\$1,355	\$539	\$1,859
Science:			
Dean	\$0	\$117	\$5
Atmospheric Science	\$296	\$528	\$630
Biological Sciences	\$250	\$55	\$220
Chemistry	\$447	\$471	\$514
Computer Science	\$1,507	\$1,129	\$936
Mathematical Sciences	\$375	\$104	\$122
Physics	\$1,729	\$1,925	\$4,025
Nursing	\$74	\$439	\$82
Institute for Science Education	\$12	\$905	\$62
Space Grant Consortium	\$955	\$222	\$656
Graduate Studies	\$216	\$0	\$0
Subtotal	\$9,047	\$8,620	\$11,192
<u>OTHER</u>	\$0	\$0	\$6,155
Grand Total	\$36,242	\$33,646	\$44,471

Source: Office of Research Administration

Sponsored Programs Awards By Research Thrust Area

(In Thousands of Dollars)

	1994	1995	1996	1997	1998	1999
Solar Terrestrial	\$1,927	\$4,354	\$4,093	\$5,847	\$4,647	\$5,443
Energy & Environment	\$5,788	\$8,078	\$7,065	\$7,072	\$7,072	\$11,053
Optics	\$1,663	\$2,086	\$2,362	\$2,885	\$2,884	\$4,079
Materials & Structures	\$4,014	\$9,599	\$7,432	\$5,923	\$4,424	\$7,004
Missile Systems	\$4,691	\$6,451	\$5,736	\$5,666	\$5,202	\$6,991
Robotics & Industrial Automation	\$442	\$709	\$1,691	\$505	\$449	\$279
Service	\$239	\$319	\$637	\$1,145	\$1,145	\$1,700
Training	\$2,481	\$3,630	\$2,018	\$1,981	\$1,409	\$2,922
Other	\$6,706	\$5,958	\$1,336	\$5,218	\$6,414	\$5,000
Total	\$27,951	\$41,184	\$32,370	\$36,242	\$33,646	\$44,471

A

Academic Program Inventory, 74-75
 Accreditation, 5
 ACT scores, 34
 Administration: board of trustees, 9; deans, 11; department chairs, 11; directors, 12-13; UAH, 10; University of Alabama system, 10
 Age: faculty, 20; students, 32-33

B

Board of Trustees, 9
 Building Inventory, 93

C

Career Services, Recruitment and Placement Summary, 42
 Chairs, Department, 11
 Class Enrollment: average class size, 72; number of sections offered in fall terms, 72; summary of sections, 73
 Classification of Instruction Programs (CIP) Codes, 66-67
 Complexity Weights, 66-67
 Continuing Education: activities conducted, 83; CEU units produced, 82; enrollment, 82
 Cooperative Education: students by college and major, 43; total enrollment, 43; unduplicated headcount, 43
 Credit Hour Production: annual by level, 59; annual weighted by department, 68-69; graduate I by term, 62; graduate II by term, 63; graduate by department five-year summary, 65; lower division undergraduate by term, 60; undergraduate by department five-year summary, 64; upper division undergraduate by term, 61; weighted by department and level, 68-69; weighting factors, 66-67

D

Degree Recipients: current state of residence, 44
 Degrees Awarded: awards (graph), 76; by discipline, 78-80; by level, 77; double majors, 81; joint program awards by campus, 81
 Directors/Coordinators, 12-13
 Double Majors, 81

E

Employees, *See Faculty, Staff*
 Enrollment, *See Students*
 Expenditures: five-year summary, 90; by function, 91-92; summary FY 1999 (graph), 89

F

Faculty: by appointment, 17; by college and age, 20; by college and gender, 20; by college and highest degree earned, 19; by college and rank, 19; by department and tenure status, 21; FTE, 22; full-time by college and department, 22; by gender,

20; by highest degree earned, 18; part-time by college and department, 22; by rank, 18; salary comparison by college and rank, 23; by tenure status, 18, 21
 Finance: current funds revenues and expenditures, FY 1999 (graph), 89; current funds revenues and expenditures, five-year summary, 90; expenditures by function, 91-92
 Financial Aid: amount of awards by type 40; graduate teaching and research assistantships, 41; number of awards by type, 40
 Foreign Students by Country of Origin, 39
 Founding, 4
 Full-Time Equivalency (FTE): faculty, 22; students, 58

G

Gender: faculty, 18, 20; students, 30, 32; students by college and race, 57
 Graduate Students: by age, 32; by college, race and gender, 57; departmental headcount, fall term, 49; enrollment by state of origin, 38; full-time fall enrollment by college, 53; by gender and academic level, 30; headcount report, 47; in-state enrollment by county of origin, 35; part-time fall enrollment by college, 49, 53; by race, 31; teaching and research assistantships by department, 41; by term and college, 55; tuition support expenditures by department, 41
 Graduate Teaching and Research Assistantships, 41

H

Headcount Enrollment: annual unduplicated, 29; fall terms (graph), 29; headcount and FTE, 58; headcount report, 47
 History of The University, 4

J

Joint Degree Programs: awards by campus, 81

L

Library: collection development, 86; funding, 84; holdings, 85; hours of service, 84; networks, 84; special collections, 84

M

Mission Statement, 3

O

Origin of Students: first-time freshmen by state of origin (map), 36; graduate enrollment by state of origin, 38; in-state first-time freshmen by county, 34; students on visa by country, 39; total enrollment by state of origin (map), 37; total in-state enrollment by county, 35; undergraduate enrollment by state of origin, 38

P

Physical Plant, building inventory, 93
 Program Inventory, 74-75

Index

R

Race: enrollment by race and classification, 31; graduate students by college, race and gender, 57; undergraduate students by college, race and gender, 57
Research: awards by agency, 98 (graph), 100; awards by performing unit, 98 (graph), 101; awards notification (graph), 97; dollars awarded, 97; sponsored programs by research thrust area, 102; statistics, 99
Residence, *See Origin*
Revenues: five-year summary, 90; summary, FY 1999 (graph), 89

S

Sex, *See Gender*
Salary, Faculty Comparison by College and Rank, 23
Staff, Full-Time: by job category, 24; by organizational area, 24; by organizational area and job classification, 25-26
Students: by college and classrank, 56; enrollment by race and classification, 31; fall headcount enrollment, five-year summary (graph), 29; full-time fall graduate enrollment by college, 47; full-time fall undergraduate enrollment by college, 47; graduate enrollment by term and college, 51; graduates by college, race, and gender, 57; graduate departmental headcount, fall term, 49; graduates by gender, 30; part-time fall graduate enrollment by college, 47; part-time fall undergraduate enrollment by college, 47; undergraduates by college, race, and gender, 57; undergraduate departmental headcount, fall term, 48; undergraduate enrollment by term and college, 54; undergraduates by gender, 30

T

Tenure, Faculty, 18, 21

U

Undergraduate Students: by age, 32; by age and college, 33; by college and classrank, 56; by college, race and gender, 57; departmental headcount, fall term, 48; enrollment by state of origin, 37; first-time freshmen by state of origin (map), 36; full-time fall enrollment by college, 52; by gender and academic level, 30; headcount report, 47; in-state enrollment by county of origin, 35; in-state first-time freshmen by county of origin, 34; part-time enrollment by college, 52; by race, 31; by term and college, 54

V

Visa Enrollment, 39

W

Weighted Credit Hours: annual by department, five-year summary, 70-71; by department and level, 68-69