

2004- 2005

FACT BOOK



**The Office of Institutional Research
The University of Alabama in Huntsville**

Published 2007

The University of Alabama in Huntsville is committed to equal opportunity in employment and education. The University does not discriminate in any program or activity on the basis of race, color, religion, sex, age, or national origin or against qualified handicapped persons, and it maintains an affirmative action program for protected minorities and women.



GENERAL INFORMATION

Mission Statement.....	9
A Brief History	10
Accreditation	11

ADMINISTRATION

Board of Trustees.....	15
Administration, 2004-05	16
Deans and Department Chairs, 2004-05	17
Directors, 2004-05	18

FACULTY AND STAFF

Full-Time Faculty by Appointment 2000-2005	23
Full-Time Faculty Profile, Fall 2004	24
Instructional Faculty by Rank & Highest Degree, Fall 2004	25
Instructional Faculty by Gender & Age, Fall 2004	26
Tenure Status of the Faculty, October 2004.....	27
Faculty by Department, Fall 2004	28
Full-Time Faculty Salary Comparison by College & Rank	29
Full-Time Staff Profile, Fall 2004	30
Full-Time Permanent Staff by Classification, Fall 2004	31

STUDENT INFORMATION

Headcount Enrollment 1995-2005.....	35
Enrollment by Academic Level, Gender, Fall 2004	36
Enrollment by Race & Classification, Fall 2004.....	37
Enrollment by Age & Level, Fall 2004	38
Undergraduate Enrollment by Age & College, Fall 2004	39
ACT Score Summary, In-State Freshmen by County	40
In-State Enrollment by County & Level, Fall 2004	41
First-Time Freshmen by State of Origin, Fall 2004	42
Total Enrollment by State of Origin, Fall 2004	43
Enrollment by State of Origin & Level, Fall 2004	44
Enrollment by Country & Level, Fall 2004	45
Student Financial Aid, 2004-05	46
Graduate Teaching & Research Assistantships, 2004-05	47
Career Services Recruitment & Placement Summary	48
Co-op Student Enrollment, 2004-05	49

Table of Contents

ACADEMIC PROGRAM

Enrollment

Total Headcount Enrollment, 2004-05	53
Undergraduate Enrollment by Status, Fall 2004	54
Graduate Enrollment by Status, Fall 2004	55
Undergraduate Enrollment by Classification, Fall 2004	56
Graduate Enrollment by Degree Level, Fall 2004	57
Undergraduate Enrollment by College & Status	58
Graduate Enrollment by College & Status	59
Undergraduate Enrollment by Semester, 2000-2005	60
Graduate Enrollment by Semester, 2000-2005	61
Total Enrollment by College & Classification, Fall 2004	62
Total Enrollment by College & Race & Gender, Fall 2004	63
Enrollment by Headcount, FTE, 2000-2004	64

Credit Hour Production

Annual Credit Hour Production	65
Undergraduate Lower Division Credit Hours, 2004-05	66
Undergraduate Upper Division Credit Hours, 2004-05	67
Graduate Level I Credit Hours, 2004-05	68
Graduate Level II Credit Hours, 2004-05	69
Undergraduate Credit Hour Production, 2000-2005	70
Graduate Credit Hour Production, 2000-2005	71
Classification of Instructional Program & Complexity Weights	72
Annual Weighted Credit Hour Production by Level, 2004-05	74
Annual Weighted Credit Hour Production by Level, 2000-2005	76
Class Enrollment Summary, 2004-05	78
Fall Class Enrollment Summary, 2000-2004	79

Degree Programs, Awarded

Academic Program Inventory, 2004-05	80
Degrees Awarded, 1995-2005	82
Degrees Awarded by Level, 1985-2005	83
Degrees Awarded by Discipline, 2000-2005	84
Degrees Awarded with Double Majors, 2000-2005	87
Doctoral Degrees Awarded in Joint Programs	89

Continuing Education

Continuing Education Enrollment, Units	90
Continuing Education Activities Conducted	91

Library

Library Statistics, 2004-05	92
Library Collection Development, 2004-05	93

FINANCIAL & PHYSICAL RESOURCES

Financial Distribution Summary, FY 2005	97
Financial Summary, FY 2001-2005	98
Current Funds Expenditures by Function	99
Inventory of Existing Buildings, 2004-05	101

RESEARCH

Research Dollars Awarded, FY 1996-2005	105
Research Awards by Agency Type	106
Research Awards by Performing Unit.....	107
Research Statistics	108
Index.....	109



GENERAL INFORMATION

IN THIS SECTION

Mission Statement.....	9
A Brief History	10
Accreditation	11



The University of Alabama in Huntsville (UAH) is an autonomous campus within The University of Alabama System dedicated to excellence in teaching, research, and service. UAH is a key participant in one of the nation's major international centers for advanced technological research and utilizes its position in this environment to provide unique opportunities and creative programs for students, faculty, and the community. UAH is committed to maintaining a diverse academic community of the highest quality, and to providing an environment that facilitates intellectual, cultural, personal, and professional growth. UAH fosters leadership, creative and critical thinking, clear communication, a respect for knowledge and the pursuit of truth, and an engagement in the challenge and pleasure of a lifetime of learning. UAH, through its graduates and its programs, contributes to economic advancement, health care, cultural enrichment, and the quality of life of the region, state, and nation.

Adopted by the Board of Trustees, April 28, 1994.

A Brief History

ORGANIZATION

In 1950, The University of Alabama in Huntsville initiated its academic program as an extension center of The University of Alabama.

In September 1966, the Huntsville Campus became The University of Alabama in Huntsville, an official branch of The University of Alabama.

In 1969, The University of Alabama System was reorganized to provide for the three autonomous campuses, each with a president.

INSTRUCTION AND DEGREES

In 1963, the Huntsville Campus initiated programs leading to graduate degrees to be awarded in Huntsville. In 1964, the first graduate degree was awarded in Huntsville.

In 1964, the Huntsville Campus initiated degree programs leading to the bachelor's degree to be awarded in Huntsville.

In 1968, the first bachelor degrees earned at UAH were awarded in Tuscaloosa. Degrees were awarded in Huntsville the following year.

In 1971, doctoral programs were initiated at UAH.

STUDENTS

In 1964, the first full-time freshman class was enrolled at the Huntsville campus.

RESEARCH

In June 1961, Dr. Wernher von Braun addressed the Alabama legislature and asked for funding of a research institute on the Huntsville campus. The Research Institute Building was occupied in July 1964.

ACCREDITATION

The University of Alabama in Huntsville is accredited by the Commission on Colleges of the Southern Association of Colleges and Schools to award bachelor's, master's, and doctoral degrees.

Adopted by the Board of Trustees, April 28, 1994

INSTITUTIONAL ACCREDITATION

Southern Association of Colleges and Schools, 1995

PROFESSIONAL ACCREDITATION

ADMINISTRATIVE SCIENCE

The Association to Advance Collegiate Schools of Business, 2004

CHEMISTRY CURRICULUM

American Chemical Society, 2000 (update annually)

COMPUTER SCIENCE

Accreditation Board for Engineering and Technology, 2003

CHEMICAL ENGINEERING

Accreditation Board for Engineering and Technology, 2004

CIVIL ENGINEERING

Accreditation Board for Engineering and Technology, 2004

COMPUTER ENGINEERING

Accreditation Board for Engineering and Technology, 2004

ELECTRICAL ENGINEERING

Accreditation Board for Engineering and Technology, 2004

INDUSTRIAL AND SYSTEMS ENGINEERING

Accreditation Board for Engineering and Technology, 2004

MECHANICAL ENGINEERING

Accreditation Board for Engineering and Technology, 2004

NURSING

Collegiate Commission on Nursing Education, 2000
National League for Nursing Accrediting Commission, 1999
Alabama Board of Nursing, 1994

Music

National Association of Schools of Music, 2000



ADMINISTRATION

IN THIS SECTION

Board of Trustees	15
Administration, 2004-05	16
Deans and Department Chairs, 2004-05	17
Directors, 2004-05	18



<p>The Honorable Bob Riley Governor of the State of Alabama President <i>ex officio</i> of the Board</p> <p>Dr. Joseph B. Morton State Superintendent of Education <i>Ex officio</i> member of the Board</p>	
Trustees by Congressional District:	
First District	
Angus R. Cooper, II	
Second District	
Joseph C. Espy, III	James W. Wilson, III
Third District	
Vanessa Leonard	John Russell Thomas
Fourth District	
Sidney L. McDonald	Finis E. St. John, IV
Fifth District	
Peter L. Lowe	
Sixth District	
Paul W. Bryant, Jr.	John J. McMahon, Jr.
Seventh District	
John H. England, Jr.	Andria S. Hurst

The University of Alabama System

Malcolm Portera, Ph.D., Chancellor

Michael A. Bownes, Executive Assistant to the Chancellor
Charles R. Nash, Ed.D., Vice Chancellor for Academic Affairs
Lynda Gilbert, Ph.D., Vice Chancellor for Financial Affairs
Priscilla Hancock, Ph.D., Vice Chancellor for Information Technology and Outreach
A. Newton Hamner, Interim General Auditor
Ralph H. Smith II, J.D., General Counsel
Kellee Reinhart, Vice Chancellor of System Relations

The University of Alabama in Huntsville

Frank A. Franz, Ph.D., President

Jim E. Harris, Director, Intercollegiate Athletics
Gary D. Smith, Executive Assistant to President for Governmental and External Affairs

Lewis J. Radonovich, Ph.D., Provost and Vice President for Academic Affairs
Jorge I. Auñón, Ph.D., Dean, College of Engineering
C. David Billings, Ph.D., Dean, College of Administrative Science
Debra M. Moriarity, Ph.D., Dean, Graduate Studies
John D. Fix, Ph.D., Dean, College of Science
F. Fran Johnson, Ph.D., Associate Provost
Sue W. Kirkpatrick, Ph.D., Dean, College of Liberal Arts
Wilson Luquire, Ph.D., Dean, M. Louis Salmon Library
C. Fay Raines, Ph.D., Dean of Nursing and Associate Provost for Institutional Effectiveness
R. Scott Verzyl, Associate Vice President for Enrollment Services and Registration

Ray M. Pinner, Vice President for Finance and Administration
Michael S. Finnegan, Assistant Vice President for Facilities and Operations
Donald E. Halverstadt, Assistant Vice President for Information Services Center
Phyllis C. Hollins, Associate Vice President for Human Resources
Chih Y. Loo, Assistant Vice President for Budget and Financial Planning
John A. Maxon, Assistant Vice President for University Housing and Campus Business Operations
Patricia A. Moore, Associate Vice President for Business Services
R. Mark Richard, Assistant Vice President for Finance

L. Ron Greenwood, Ph.D., Vice President for Research
Bernard J. Schroer, Ph.D., Associate Vice President for Research

Delois H. Smith, Vice President for Student Affairs

J. Derald Morgan, Ph.D., Vice President for University Advancement

Note: Actual Title As of October 1, 2004

Deans and Department Chairs 2004-05

Provost and Vice President for Academic Affairs **Dr. Lewis J. Radonovich**

College of Administrative Science

Dean

Dr. C. David Billings

Associate Dean

Dr. J. Daniel Sherman

Department Chairs

Accounting & Information Systems

Dr. Jatinder N. D. Gupta

Economics & Finance

Dr. Allen W. Wilhite

Management & Marketing

Dr. James T. Simpson

College of Engineering

Dean

Dr. Jorge I. Auñón

Associate Dean

Dr. Richard M. Wyskida

Department Chairs

Chemical & Materials Engineering

Dr. Ramon L. Cerro

Civil & Environmental Engineering

Dr. Vijaya K. Gopu

Electrical & Computer Engineering

Dr. Reza Adhami

Industrial & Systems Engineering/Engineering Mgt.

Dr. James J. Swain

Mechanical & Aerospace Engineering

Dr. Francis C. Wessling, Jr.

School of Graduate Studies

Dean

Dr. Debra M. Moriarity

College of Liberal Arts

Dean

Dr. Sue W. Kirkpatrick

Department Chairs

Art & Art History

Mr. Michael G. Crouse

Communication Arts

Dr. J. Clarke Rountree

Education

Dr. Mary L. Piersma

English

Dr. David S. Neff

Foreign Languages and Literature

Dr. Sandra L. Nielsen

History

Dr. Philip P. Boucher

Music

Dr. Margery Whatley

Philosophy

Dr. Brian J. Martine

Political Science

Dr. Roy L. Meek (Coordinator)

Dr. Alan A. Spitz (Coordinator)

Psychology

Dr. Sandra I. Carpenter

Sociology

Dr. Bhavani Sitaraman

Library

Dean

Dr. Wilson Luquire

College of Nursing

Dean

Dr. C. Fay Raines

Associate Dean

Dr. Marsha A. Dowell

College of Science

Dean

Dr. John D. Fix

Department Chairs

Atmospheric Science

Dr. Ronald M. Welch

Biological Science

Dr. Gopi K. Podila

Chemistry

Dr. James K. Baird

Computer Science

Dr. Heggere S. Ranganath

Mathematical Sciences

Dr. Kyle Siegrist

Physics

Dr. Lloyd Hillman

Note: As of October 1, 2005

Source: Office of Budgets & Management Information

Directors, 2004-05

Office of the President

Governmental Relations
Intercollegiate Athletics
Internal Auditing
Legal

Dr. Frank Franz

Mr. Gary Smith
Mr. Jim Harris
Dr. Donna S. Reed
Mr. Robert W. Rieder, Jr.

Academic Affairs

Academic Advisement and Information Center
Cooperative Education
Division of Continuing Education
Enrollment Management
Financial Aid
Honors Program
Institute for Science Education
Institutional Research
International Education & Research
Office of Multicultural Affairs

Dr. Lewis Radonovich

Ms. Jamie R. Clay
Ms. Suzanne H. Norris
Ms. Karen M. Clanton
Mr. Gary Smith (Interim)
Mr. Andrew M. Weaver
Dr. John S. Mebane
Dr. Jim Miller
Dr. C. Fay Raines
Dr. John R. Pottenger
Dr. Lee Williams

Research

Applied Optics
Automation and Robotics
Consortium for Materials Development in Space
Earth System Science Center
Economic Development
Humanities Center
Information Technology and Systems Center
Integrated Computing & Optoelectronic System
Management & Economic Research
Management of Science & Technology
Materials and Surface Sciences
Materials Research
Propulsion Research Center
Research Institute
Small Business Development Center
Space Plasma & Aeronomic Research & Education
Structural Biology
Systems Engineering, Analysis, & Management
Systems Management and Production Laboratory

Dr. L. Ron Greenwood

Dr. Joseph M. Geary
Dr. Bernard J. Schroer
Dr. William E. Gathings
Dr. John R. Christy
Dr. William R. Killingsworth
Dr. Brian J. Martine
Dr. Sara J. Graves
Dr. Greg P. Nordin
Dr. C. David Billings
Dr. David Berkowitz
Dr. John C. Gregory
Dr. Robert J. Naumann
Dr. Clark W. Hawk
Dr. Richard G. Rhoades
Dr. William R. Killingsworth
Dr. S. T. Wu
Dr. Edward J. Meehan
Dr. Alan W. Wilhite
Dr. Gary A. Maddux

Finance and Administration	Mr. Ray M. Pinner
Accounting & Financial Reporting	Mr. R. Mark Richard
Bursar	Ms. Winnet Leonard
General Accounting	Ms. Melanie C. Newby
Contracts and Grants Accounting	Ms. Lori R. Christman
Budgets and Management Information	Mr. Chih Y. Loo
Payroll Services	Ms. Diane Gibbs
Business Services	Ms. Patricia A. Moore
Purchasing Services	Ms. Candace S. Townley
Mail Services/ Inventory & Material Control	Mr. Robert A. Perry, Jr.
Computer & Network Services	Mr. Donald E. Halverstadt
Support Services	Mr. Frank A. Gossett
Administrative Computing	Mr. Malcolm R. Rice
Systems & Operations	Mr. James H. McCullars
Facilities and Operations	Mr. Michael S. Finnegan
Building Maintenance & Construction	Mr. Terry W. Willoughby
Custodial Services	Mr. Ravi Seth
Environmental Health & Safety	Ms. Marcia L. Green
Grounds Management	Mr. Robert E. Redmon, Jr.
Mechanical & Electrical Maintenance	Mr. Mark Cowherd
Public Safety	Mr. Charles H. Gailes
Human Resources	Ms. Phyllis C. Hollins
Benefits & Employee Relations	Ms. Vella B. Dailey
Compliance, Compensation and Training	Ms. Laurel C. Long
Employment & Employee Relations	Ms. Cindy R. Backus
Housing	Mr. John A. Maxon
Tom C. Bevill Conference Center/Food Services	Mr. Alan Kinkead
 Student Affairs	 Ms. Delois Smith
Career Services	Mr. John R. Shrout
Student Activities	Ms. Cathi J. Curtis
Student Development Services	Dr. Paul J. Johnston
University Center	Mr. Stephen M. Bruce
Wellness Center	Ms. Julia L. Boehme
Counseling Center	Dr. Susan L. Brandt
 University Advancement	 Dr. Derald Morgan
Alumni Relations	Ms. April L. Harris
Development	Ms. Connie A. Gerlach
University Relations	Mr. Joel C. Lonergan

Note: As of October 1, 2004



FACULTY AND STAFF

IN THIS SECTION

Full-Time Faculty by Appointment 2000-2005	23
Full-Time Faculty Profile, Fall 2004	24
Instructional Faculty by Rank & Highest Degree, Fall 2004	25
Instructional Faculty by Gender & Age, Fall 2004	26
Tenure Status of the Faculty, October 2004.....	27
Faculty by Department, Fall 2004	28
Full-Time Faculty Salary Comparison by College & Rank	29
Full-Time Staff Profile, Fall 2004	30
Full-Time Permanent Staff by Classification, Fall 2004	31



Full-Time Faculty by Appointment 2000-2005

	2000-01	2001-02	2002-03	2003-04	2004-05
Regular/Permanent	222	220	220	218	215
Temp./Visiting/Term	56	62	65	66	59
Research	15	15	20	20	18
Academic Affairs Administration	11	11	12	12	18
Total Academic Affairs Faculty	304	308	317	316	310

Full-Time Faculty Profile, Fall 2004

Distribution by Rank					
	Professor	Associate Professor	Assistant Professor	Lecturer/ Instructor	Total
Instructional Faculty*	78	84	81	31	274
Research Faculty	4	6	8	0	18
Academic Administrators	15	3	0	0	18
Total	97	93	89	31	310
Percent of Total	31.3%	30.0%	28.7%	10.0%	100%

Distribution by Highest Degree						
	Doctorate	Masters **		Bachelors	None	Total
		Terminal	Not Terminal			
Instructional Faculty*	227	27	19	0	1	274
Research Faculty	17	0	1	0	0	18
Academic Administrators	18	0	0	0	0	18
Total	262	27	20	0	1	310
Percent of Total	84.5%	8.7%	6.5%	0.0%	0.3%	100.0%

Distribution by Tenure Status				
	Tenured	Tenure Earning	Other	Total
Instructional Faculty*	157	58	59	274
Research Faculty	0	1	17	18
Academic Administrators	18	0	0	18
Total	175	59	76	310
Percent of Total	56.5%	19.0%	24.5%	100.0%

Distribution By Gender			
	Male	Female	Total
Instructional Faculty*	170	104	274
Research Faculty	16	2	18
Academic Administrators	13	5	18
Total	199	111	310
Percent of Total	64.2%	35.8%	100.0%

*Includes Department Chairs.

**Includes professional certification.

Instructional Faculty by Rank & Highest Degree, Fall 2004

Distribution by Rank						
	Professor	Associate Professor	Assistant Professor	Lecturer/Instructor	Total	
Administrative Science	8	10	9	3	30	10.0%
Engineering	28	17	10	2	57	3.5%
Liberal Arts	12	33	23	11	79	13.9%
Library	0	1	0	7	8	87.5%
Nursing	1	4	22	0	27	0.0%
Science	29	19	17	8	73	11.0%
Total	78	84	81	31	274	11.3%

Distribution by Highest Degree						
	Doctorate	Masters*		Bachelors	None	Total
		Terminal	Not Terminal			
Administrative Science	29	0	1	0	0	30
Engineering	56	0	1	0	0	57
Liberal Arts	65	4	10	0	0	79
Library	1	6	0	0	1	8
Nursing	8	17	2	0	0	27
Science	68	0	5	0	0	73
Total	227	27	19	0	1	274

*Includes professional certification.

Instructional Faculty by Gender & Age, Fall 2004

Distribution by Gender					
	Male		Female		Total
Administrative Science	23	77%	7	23%	30
Engineering	47	82%	10	18%	57
Liberal Arts	37	47%	42	53%	79
Library	3	38%	5	63%	8
Nursing	1	4%	26	96%	27
Science	59	81%	14	19%	73
Total	170	62%	104	38%	274

Distribution by Age						
	To 29	30-39	40-49	50-59	60+	Total
Administrative Science	2	9	7	10	2	30
Engineering	2	10	15	18	12	57
Liberal Arts	1	24	24	25	5	79
Library	0	1	3	3	1	8
Nursing	0	3	13	5	6	27
Science	2	7	26	28	10	73
Total	7	54	88	89	36	274
Percent of Total	3%	20%	32%	32%	13%	100%

Tenure Status of Faculty, October 2004

	Tenured	Tenure Earning	Other *	Percent Tenured
Administrative Science				
Accounting & Information Systems	3	5	4	25.00%
Economics/Finance	8	1	1	80.00%
Management/Marketing	4	2	2	50.00%
Subtotal	15	8	7	50.00%
Engineering				
Chemical & Materials	4	1	0	80.00%
Civil & Environmental	4	1	0	80.00%
Electrical & Computer	16	4	3	69.57%
Industrial & Systems/ Eng. Mgmt.	6	2	0	75.00%
Mechanical & Aerospace	13	2	1	81.25%
Subtotal	43	10	4	75.44%
Liberal Arts				
Art/Art History	5	1	0	83.33%
Communication Arts	1	2	2	20.00%
Education	2	4	1	28.57%
English	12	0	8	60.00%
Foreign Languages & Literature	5	1	1	71.43%
History	6	2	0	75.00%
Music	3	3	0	50.00%
Philosophy	3	2	0	60.00%
Political Science	4	1	0	80.00%
Psychology	2	3	0	40.00%
Sociology	4	1	0	80.00%
Subtotal	47	20	12	59.49%
Nursing	3	5	19	11.11%
Science				
Atmospheric Science	6	1	0	85.71%
Biological Science	8	4	1	61.54%
Chemistry	7	3	1	63.64%
Computer Science	7	3	2	58.33%
Materials Science	1	0	0	100.00%
Mathematics	11	2	4	64.71%
Physics	8	2	2	66.67%
Subtotal	48	15	10	65.75%
Library	1	0	7	12.50%
Academic Affairs Administration	18	0	0	100.00%
Total	175	58	59	59.93%

* Other includes Clinical, Temporary, Term, and Visiting Faculty.

Does not include Research Faculty.

Faculty by Department, Fall 2004

	Full-Time Faculty Headcount			Part-Time Faculty	Part-Time FTE**	Total FTE
	Teaching	Admin*	Research			
Administrative Science						
Accounting & Information Sys.	11	1	0	8	3.00	15.00
Economics/Finance	9	2	0	4	1.50	12.50
Management/Marketing	7	2	0	11	3.00	12.00
Subtotal	27	5	0	23	7.50	39.50
Engineering						
Chemical & Materials	4	1	1	0	0.00	6.00
Civil & Environmental	4	1	0	3	0.92	5.92
Electrical & Computer	22	3	1	12	4.00	30.00
Industrial & Systems	6	4	0	9	2.25	12.25
Mechanical & Aerospace	15	1	2	15	4.33	22.33
Subtotal	51	10	4	39	11.50	76.50
Liberal Arts						
Art & Art History	5	1	0	4	1.75	7.75
Communication Arts	4	1	0	3	3.00	8.00
Education	6	2	0	8	3.00	11.00
English	19	1	0	20	9.12	29.12
Foreign Languages & Literature	6	1	0	8	3.50	10.50
History	7	2	0	5	1.72	10.72
Music	5	1	0	23	10.68	16.68
Philosophy	4	1	0	0	0.00	5.00
Political Science	5	0	0	4	0.94	5.94
Psychology	4	2	0	2	0.75	6.75
Sociology	4	1	0	0	0.00	5.00
Subtotal	69	13	0	77	34.46	116.46
Nursing	27	2	0	17	4.37	33.37
Science						
Atmospheric Science	6	2	0	4	0.87	8.87
Biological Science	12	2	1	3	0.92	15.92
Chemistry	9	3	5	2	0.33	17.33
Computer Science	11	2	0	9	2.25	15.25
Materials Science	1	0	0	1	0.16	1.16
Mathematical Science	16	1	1	9	5.42	23.42
Physics	11	3	7	2	0.58	21.58
Subtotal	66	13	14	30	10.53	103.53
Library	8	1	0	0	0.00	9.00
Graduate Studies	0	0	0	0	0.00	0.00
Total	248	44	18	186	68.36	378.36

* Includes Department Chairs, Vice-Presidents, Deans, and Associate & Assistant Deans with executive/managerial responsibilities and faculty rank.

**The FTE of part-time faculty is derived by totaling the hours taught by part-time faculty during the fall semester and dividing by 12.

Full-Time Faculty Salary Comparison by College & Rank

	Professor			Associate Professor			Assistant Professor			Instructor/Lecturer		
	Min	Mean	Max	Min	Mean	Max	Min	Mean	Max	Min	Mean	Max
Administrative Sci.												
2000-2001	68,000	74,535	85,750	56,700	62,992	70,150	60,000	70,041	75,050	37,500	50,462	64,000
2001-2002	68,000	74,725	85,750	56,700	64,142	77,050	62,400	74,867	87,000	37,500	39,860	64,000
2002-2003	73,553	78,870	90,606	60,000	69,095	82,000	65,521	77,909	89,618	32,000	37,638	50,501
2003-2004	73,553	78,915	90,606	60,000	74,408	92,000	40,000	74,935	89,618	28,000	42,738	62,000
2004-2005	82,809	89,575	100,708	66,179	83,644	96,455	68,142	85,349	93,203	37,500	47,523	56,068
Engineering												
2000-2001	65,282	84,017	105,825	57,000	63,883	78,000	54,855	58,133	60,000	35,520	36,416	37,312
2001-2002	65,282	82,608	105,825	57,000	63,433	70,000	55,404	58,852	60,000	35,520	36,416	37,312
2002-2003	68,393	86,025	111,117	60,843	66,035	72,470	59,505	62,555	65,000	38,931	38,931	38,931
2003-2004	68,393	86,765	111,117	60,843	65,984	72,470	59,505	62,299	65,000	38,931	40,466	42,000
2004-2005	80,037	94,138	123,362	65,184	72,628	82,587	64,200	66,493	68,546	45,024	46,512	48,000
Liberal Arts												
2000-2001	49,873	58,089	74,841	39,029	44,087	49,669	35,716	38,867	46,500	25,000	31,563	38,799
2001-2002	49,873	57,943	74,841	39,029	43,467	49,669	36,540	39,566	50,000	25,250	31,007	38,799
2002-2003	49,680	59,025	76,738	39,029	46,119	51,869	38,133	41,367	51,000	26,581	32,009	37,500
2003-2004	49,680	57,355	62,357	41,500	45,406	51,869	38,133	41,869	52,000	26,581	31,159	37,075
2004-2005	51,528	62,181	70,166	44,560	50,246	69,379	40,000	44,721	55,640	27,500	33,013	38,858
Nursing												
2000-2001	59,099	59,099	59,099	44,400	48,974	54,990	35,000	40,888	46,463	35,779	37,640	39,500
2001-2002	59,099	59,099	59,099	44,400	49,579	54,990	35,000	40,705	46,463	39,500	39,500	39,500
2002-2003	62,670	62,670	62,670	46,754	51,533	58,315	36,925	43,428	48,689	--	--	--
2003-2004	62,670	62,670	62,670	47,500	50,220	54,628	36,925	43,530	49,500	--	--	--
2004-2005	69,886	69,886	69,886	51,725	54,437	56,900	40,000	46,181	52,970	--	--	--
Science												
2000-2001	50,000	67,150	98,048	47,350	55,995	75,696	40,000	51,278	68,000	31,000	34,840	43,260
2001-2002	50,000	67,679	101,000	47,350	56,421	75,696	44,050	52,253	68,000	30,500	35,212	43,260
2002-2003	52,800	71,641	105,035	49,350	58,697	77,638	40,000	53,384	70,404	31,275	34,685	42,077
2003-2004	52,800	71,620	126,526	49,350	58,469	77,638	42,000	54,884	70,404	31,275	34,374	42,077
2004-2005	58,190	77,669	139,179	54,285	64,873	83,073	48,732	57,929	75,332	30,000	36,801	46,364
Library												
2000-2001	--	--	--	41,869	48,607	55,345	--	--	--	--	35,920	35,920
2001-2002	--	--	--	41,869	48,607	55,345	--	--	--	--	22,400	32,954
2002-2003	--	--	--	57,920	57,920	57,920	--	--	--	--	23,752	33,722
2003-2004	--	--	--	57,920	57,920	57,920	--	--	--	--	23,752	33,722
2004-2005	--	--	--	46,264	46,264	46,264	--	--	--	--	21,375	27,057

Salaries are reported on a 9-month basis except for Library. Department chairs, deans, assistant deans, associate deans, vice presidents, eminent scholars and research faculty are not included.

Full-Time Staff Profile, Fall 2004

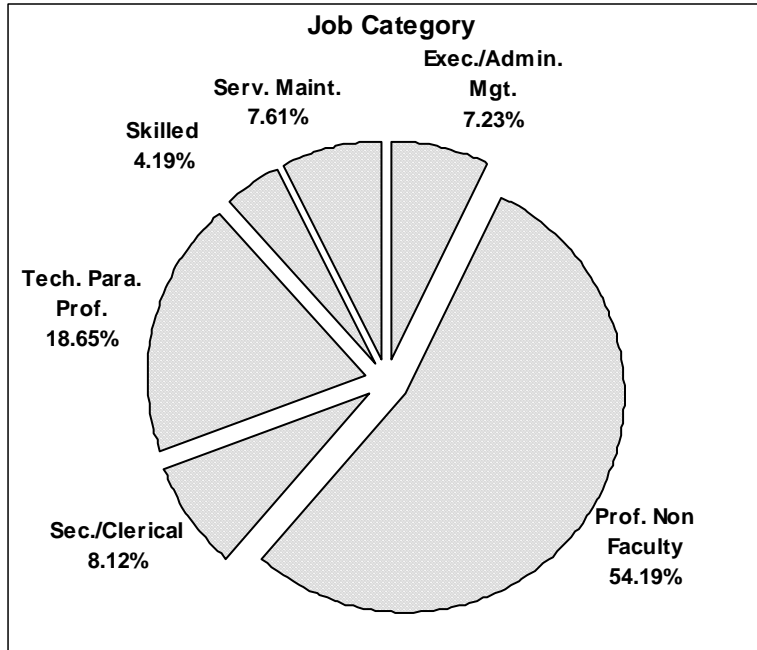

Job Category

Executive/Admin. Management	57
Professional Non-Faculty	427
Secretarial/Clerical	64
Technical/Para Professional	147
Skilled	33
Service Maintenance	60
Total	788

Organizational Area

President's Office	28
Academic Affairs	202
Finance & Administration	212
Student Affairs	20
University Advancement	22
Research	304
Total	788

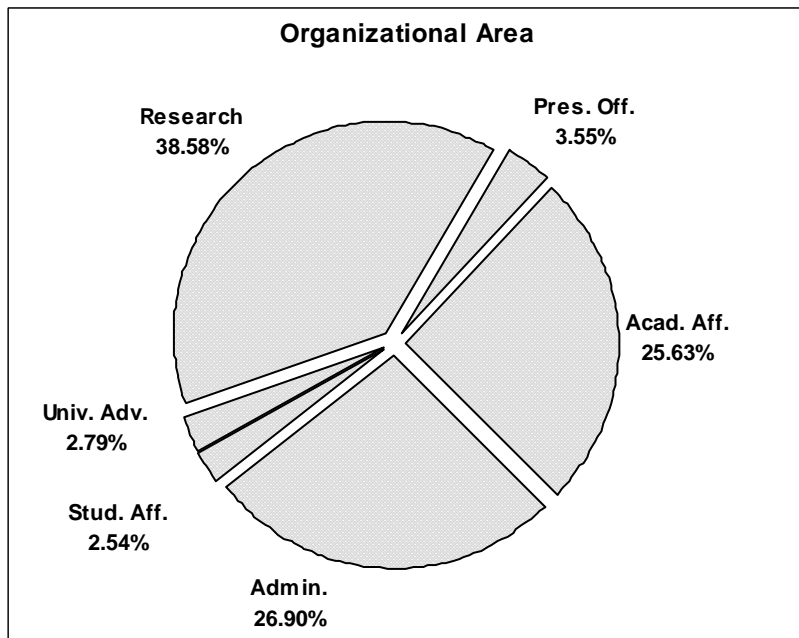

Full-Time Permanent Staff by Classification, Fall 2004

	Executive/* Managerial	Professional Non-Faculty	Secretarial/ Clerical	Technical/ Para-Professional	Skilled Crafts	Service/ Maintenance	Total
Office of the President							
Intercollegiate Athletics	1	3	1	0	0	0	5
Subtotal	2	21	2	3	0	0	28
Office of the VP for Academic Affairs							
Academic Advisement	2	5	1	1	0	0	9
Continuing Education	0	1	0	1	0	0	2
Cooperative Education	1	9	2	9	0	0	21
Enrollment Services	0	2	0	1	0	0	3
Financial Aid	0	14	10	7	0	0	31
Graduate Studies	1	3	1	1	0	0	6
Honors Program	1	2	1	1	0	0	5
Institute for Science Ed.	0	0	0	1	0	0	1
International Education & Research	0	1	1	5	0	0	7
Library	0	3	0	0	0	0	3
Multicultural Affairs	1	3	4	11	0	0	19
Testing Services	1	1	0	0	0	0	2
	0	1	0	0	0	0	1
Academic Colleges							
College of Administrative Science	2	3	0	6	0	0	11
College of Engineering	3	11	2	16	0	0	32
College of Liberal Arts	1	3	1	10	0	0	15
College of Nursing	1	5	3	2	0	0	11
College of Science	2	11	3	7	0	0	23
Subtotal	16	78	29	79	0	0	202

* Includes Vice-Presidents, Department Chairs, Deans, and Associate & Assistant Deans with executive/managerial responsibilities and faculty rank.

Full-Time Permanent Staff by Classification, Fall 2004

(Continued)

	Executive/ Managerial	Professional Non-Faculty	Secretarial/ Clerical	Technical/ Para-Professional	Skilled Crafts	Service/ Maintenance	Total
Office of the VP for Finance & Administration							
Accounting	1	1	0	0	0	0	2
Budgets & Management Info.	1	10	4	4	0	0	19
Business Services	2	3	3	1	0	0	9
Computer & Network Services	4	4	9	3	0	0	20
Facilities & Operations	4	18	1	13	0	0	36
Housing	3	8	2	6	31	58	108
Human Resources	1	2	0	4	0	1	8
	4	3	2	1	0	0	10
Subtotal	20	49	21	32	31	59	212
Office of the VP for Research							
Research Administration	4	2	1	1	0	0	8
Research Centers	0	10	0	3	0	0	13
Security & Immigration	6	248	4	19	2	1	280
	0	1	1	1	0	0	3
Subtotal	10	261	6	24	2	1	304
Office of the VP for Student Affairs							
Office of Career Services	3	4	3	1	0	0	11
University Center	1	1	0	1	0	0	3
	1	2	1	2	0	0	6
Subtotal	5	7	4	4	0	0	20
Office of the VP for University Advancement							
Alumni Affairs	1	1	1	1	0	0	4
Development	1	0	0	1	0	0	2
Special Events	0	3	1	0	0	0	5
University Relations	1	1	0	1	0	0	2
	1	6	0	2	0	0	9
Subtotal	4	11	2	5	0	0	22
Total	57	427	64	147	33	60	788

* Includes Vice-Presidents, Department Chairs, Deans, and Associate & Assistant Deans with executive/managerial responsibilities and faculty rank.

STUDENT INFORMATION

IN THIS SECTION

Headcount Enrollment 1995-2005.....	35
Enrollment by Academic Level, Gender, Fall 2004	36
Enrollment by Race & Classification, Fall 2004.....	37
Enrollment by Age & Level, Fall 2004	38
Undergraduate Enrollment by Age & College, Fall 2004	39
ACT Score Summary, In-State Freshmen by County	40
In-State Enrollment by County & Level, Fall 2004	41
First-Time Freshmen by State of Origin, Fall 2004	42
Total Enrollment by State of Origin, Fall 2004	43
Enrollment by State of Origin & Level, Fall 2004	44
Enrollment by Country & Level, Fall 2004	45
Student Financial Aid, 2004-05	46
Graduate Teaching & Research Assistantships, 2004-05	47
Career Services Recruitment & Placement Summary.....	48
Co-op Student Enrollment, 2004-05	49



Headcount Enrollment 1995-2005

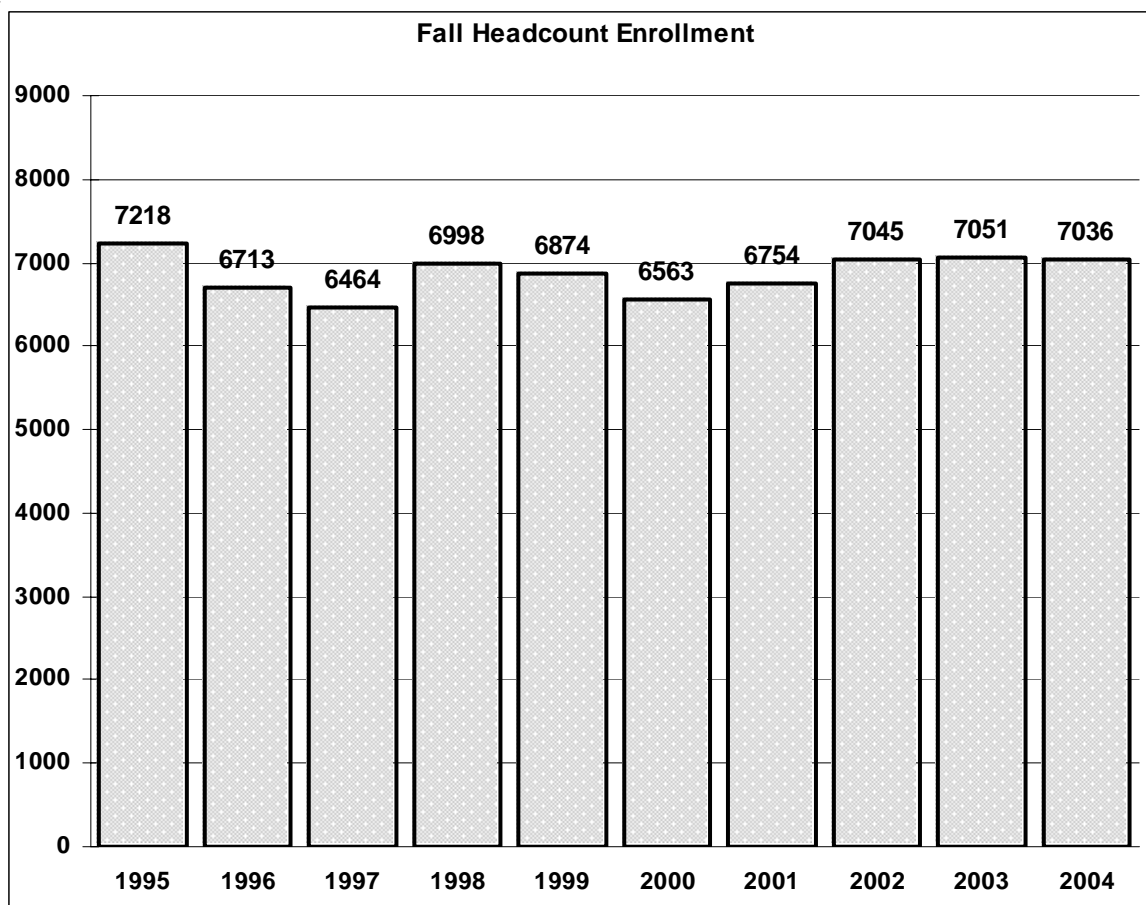

Annual Unduplicated Headcount, 1995-96 through 2004-05			
1995-96	9,746	2000-01	8,585
1996-97	9,231	2001-02	8,729
1997-98	9,265	2002-03	8,456
1998-99	9,911	2003-04	8,479
1999-00	9,410	2004-05	8,366

The annual unduplicated headcount indicates the number of students served by The University of Alabama in Huntsville each year. The figures given above are computed by counting once each student registered at the University regardless of whether the student registered for one or more terms.

Enrollment by Academic Level, Gender, Fall 2004

Enrollment by Academic Level			
	Male	Female	Total
Freshmen	785	695	1,480
Sophomores	551	504	1,055
Juniors	520	594	1,114
Seniors	719	679	1,398
Early Start / Dual Enrollment	26	30	56
Undergraduate Special Enrollment *	185	235	420
Undergraduate Total	2,786	2,737	5,523
Graduate	826	550	1,376
Graduate Special Enrollment **	84	53	137
Graduate Total	910	603	1,513
Grand Total	3,696	3,340	7,036

*Includes continuing education, nondegree undergraduates and second bachelors.

**Includes nondegree graduate students.

Enrollment by Gender				
Fall Term	Undergraduate		Graduate	
	% Male	% Female	% Male	% Female
2000	49	51	58	42
2001	50	50	59	41
2002	50	50	61	39
2003	51	49	59	41
2004	50	50	60	40

Enrollment by Race & Classification, Fall 2004

	White	Black	Hispanic	Asian/ Pacific Isl.	American Indian/ Alaskan Native	Non-Resident Alien	Unknown	Total
Early Start / Dual Enrollment	45	3	2	5	1	0	0	56
First-Time Freshmen*	507	86	13	19	9	18	1	653
All Other Freshmen	557	166	14	31	12	44	3	827
Sophomore	809	137	15	40	16	37	1	1,055
Junior	846	156	15	50	14	32	1	1,114
Senior	1,037	220	33	40	23	41	4	1,398
Second Bachelor	157	41	6	6	2	3	2	217
Non-degree Postgraduate	155	14	3	15	5	9	2	203
First-Time Grads	350	57	7	20	2	94	2	532
All Other Grads	682	54	12	24	5	198	6	981
Total	5,145	934	120	250	89	476	22	7,036

* First-time, full-time degree seeking freshmen.

Enrollment by Age & Level, Fall 2004

	Undergraduate				Graduate				Combined	
	Male	Female	Total	%	Male	Female	Total	%	Total	%
Less than 17	9	7	16	0.3%	0	0	0	0.0%	16	0.23%
17	30	47	77	1.4%	0	0	0	0.0%	77	1.09%
18	327	302	629	11.4%	0	0	0	0.0%	629	8.94%
19	388	370	758	13.7%	0	1	1	0.1%	759	10.79%
20	377	324	701	12.7%	0	0	0	0.0%	701	9.96%
21	342	339	681	12.3%	11	7	18	1.2%	699	9.93%
22	301	273	574	10.4%	50	25	75	5.0%	649	9.22%
23	191	167	358	6.5%	55	53	108	7.1%	466	6.62%
24	133	130	263	4.8%	76	43	119	7.9%	382	5.43%
25	94	96	190	3.4%	68	47	115	7.6%	305	4.33%
26-30	297	253	550	10.0%	232	142	374	24.7%	924	13.13%
31-35	138	155	293	5.3%	127	73	200	13.2%	493	7.01%
36-40	71	96	167	3.0%	97	64	161	10.6%	328	4.66%
41-50	62	146	208	3.8%	142	114	256	16.9%	464	6.59%
51-64	25	30	55	1.0%	50	33	83	5.5%	138	1.96%
65 and over	1	2	3	0.1%	2	1	3	0.2%	6	0.09%
Unknown	0	0	0	0.0%	0	0	0	0.0%	--	0.00%
Total	2,786	2,737	5,523	100.0%	910	603	1,513	100.0%	7,036	100.00%
Median Age	21	21	21		30	30	30		23	

Undergraduate Enrollment by Age & College, Fall 2004

	ADSC	ENG	LA	NUR	SCI	ES/DE*	CON	NON-DEGREE**	TOTAL
Less than 17	0	1	0	0	0	13	1	1	16
17	5	6	7	3	10	38	4	4	77
18	62	172	85	47	137	5	35	86	629
19	99	211	148	71	145	0	24	60	758
20	123	203	134	76	118	0	12	35	701
21	150	180	161	64	88	0	11	27	681
22	141	153	133	48	76	0	3	20	574
23	84	97	74	35	43	0	7	18	358
24	49	59	67	34	38	0	4	12	263
25	39	38	42	23	24	0	9	15	190
26-30	123	103	107	89	63	0	25	40	550
31-35	74	56	53	46	31	0	10	23	293
36-40	30	34	34	31	14	0	2	22	167
41-50	42	23	44	40	19	0	1	39	208
51-64	10	3	11	5	3	0	0	23	55
65 and over	0	0	1	0	0	0	0	2	3
Unknown	0	0	0	0	0	0	0	0	0
Total	1031	1,339	1101	612	809	56	148	427	5,523
Median Age	22	21	22	22	20	17	20	22	21

* ES/DE - Early Start / Dual Enrollment

** Non-Degree Enrollment includes Undecided and Pending.

ACT Score Summary, In-State Freshmen by County

First-Time Freshmen Submitting ACT Scores					
Testing Area	2000-01	2001-02	2002-03	2003-04	2004-05
English	24.3	24.3	24.4	24.7	24.4
Mathematics	23.8	23.5	24.0	23.6	23.8
Reading	25.1	24.8	25.0	25.5	25.1
Science	24.0	23.8	24.4	23.9	24.0
Composite	24.5	24.2	24.5	24.6	24.5
Students Reporting Scores	545	582	573	730	613

Source: Office of Institutional Research

In-State First-Time Freshmen Enrollment By County, Fall 2004					
Autauga	1	Dale	0	Marengo	4
Baldwin	2	Dallas	2	Marion	2
Barbour	1	DeKalb	3	Marshall	22
Bibb	0	Elmore	1	Mobile	3
Blount	1	Escambia	0	Monroe	0
Bullock	0	Etowah	4	Montgomery	1
Butler	2	Fayette	0	Morgan	35
Calhoun	7	Franklin	1	Perry	2
Chambers	0	Geneva	0	Pickens	0
Cherokee	1	Greene	0	Pike	2
Chilton	3	Hale	1	Randolph	0
Choctaw	0	Henry	0	Russell	3
Clarke	1	Houston	0	Shelby	2
Clay	0	Jackson	3	St. Clair	2
Cleburne	0	Jefferson	32	Sumter	0
Coffee	1	Lamar	1	Talladega	4
Colbert	9	Lauderdale	10	Tallapoosa	0
Conecuh	1	Lawrence	3	Tuscaloosa	1
Coosa	0	Lee	2	Walker	3
Covington	0	Limestone	30	Washington	0
Crenshaw	0	Lowndes	1	Wilcox	1
Cullman	12	Macon	1	Winston	0
		Madison	335		

In-State	559	Out-of-State	103
	Out-of-Country	18	
	Total	680	

Does not include Continuing Education and Non-degree.

In-State Enrollment by County & Level, Fall 2004

	Undergraduate	Graduate	Total		Undergraduate	Graduate	Total
Autauga	6	0	6	Houston	9	0	9
Baldwin	5	0	5	Jackson	89	10	99
Barbour	2	0	2	Jefferson	185	21	206
Bibb	0	0	0	Lamar	2	0	2
Blount	18	1	19	Lauderdale	90	32	122
Bullock	0	0	0	Lawrence	40	4	44
Butler	3	0	3	Lee	11	2	13
Calhoun	24	8	32	Limestone	223	35	258
Chambers	3	0	3	Lowndes	1	0	1
Cherokee	1	0	1	Macon	3	0	3
Chilton	7	0	7	Madison	2,890	745	3,635
Choctaw	0	0	0	Marengo	13	0	13
Clarke	2	0	2	Marion	14	3	17
Clay	3	0	3	Marshall	202	18	220
Cleburne	1	0	1	Mobile	30	4	34
Coffee	8	1	9	Monroe	3	0	3
Colbert	61	8	69	Montgomery	17	1	18
Conecuh	2	0	2	Morgan	324	67	391
Coosa	0	0	0	Perry	4	0	4
Covington	1	1	2	Pickens	1	1	2
Crenshaw	0	0	0	Pike	3	0	3
Cullman	113	31	144	Randolph	2	0	2
Dale	11	0	11	Russell	5	0	5
Dallas	9	1	10	Shelby	19	1	20
DeKalb	47	8	55	St. Clair	12	0	12
Elmore	6	1	7	Sumter	2	0	2
Escambia	5	0	5	Talladega	18	0	18
Etowah	34	2	36	Tallapoosa	3	0	3
Fayette	0	0	0	Tuscaloosa	15	4	19
Franklin	21	5	26	Walker	14	2	16
Geneva	1	0	1	Washington	1	0	1
Greene	1	0	1	Wilcox	4	1	5
Hale	2	0	2	Winston	14	1	15
Henry	0	2	2	Unknown	0	0	0

	Undergraduate	Graduate	Total
In-State	4,660	1,021	5,681
Out-Of-State	679	200	879
Out-of-Country	184	292	476
Total	5,523	1,513	7,036

First-time Freshmen by State of Origin, Fall 2004

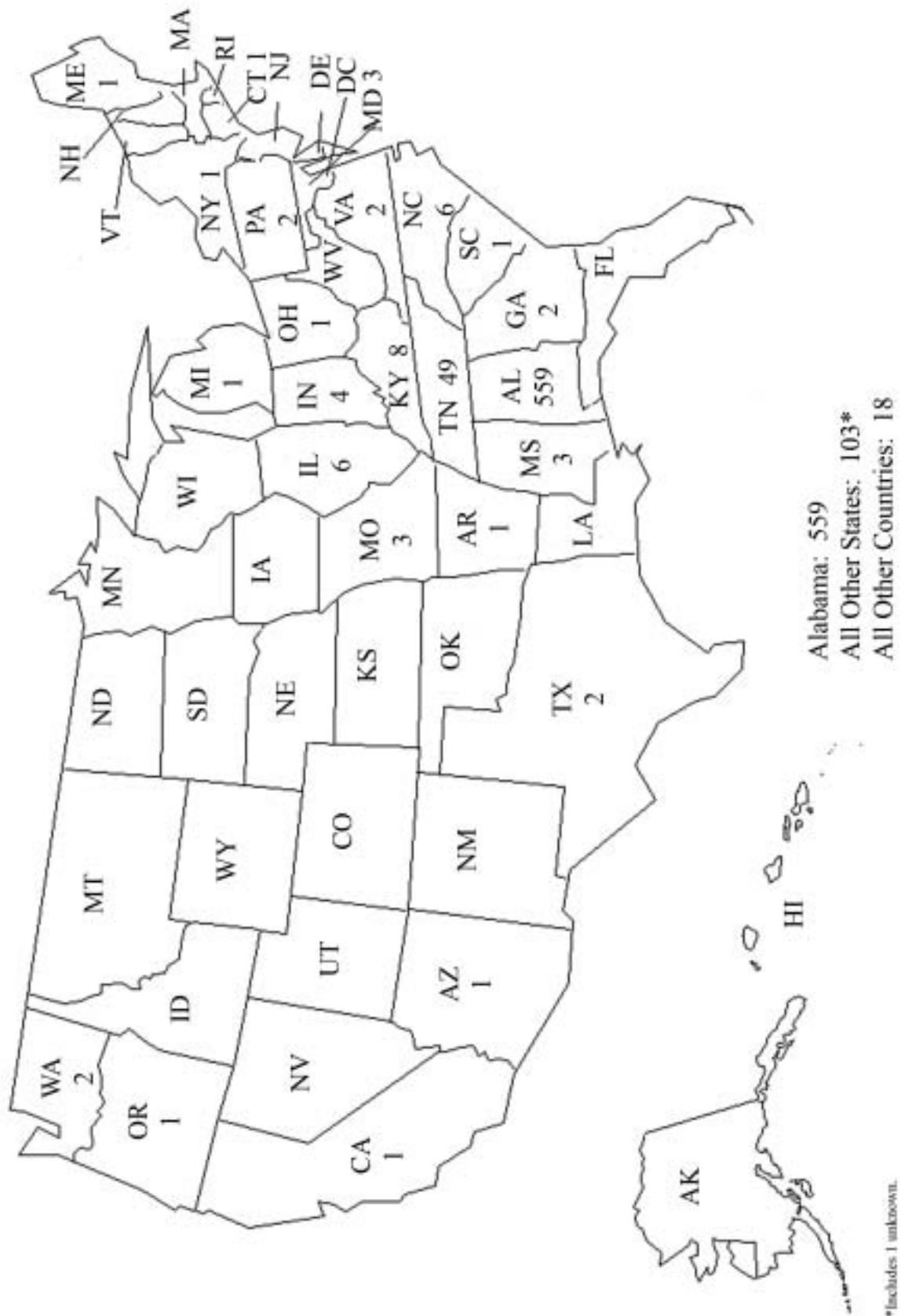

Total Enrollment by State of Origin, Fall 2004

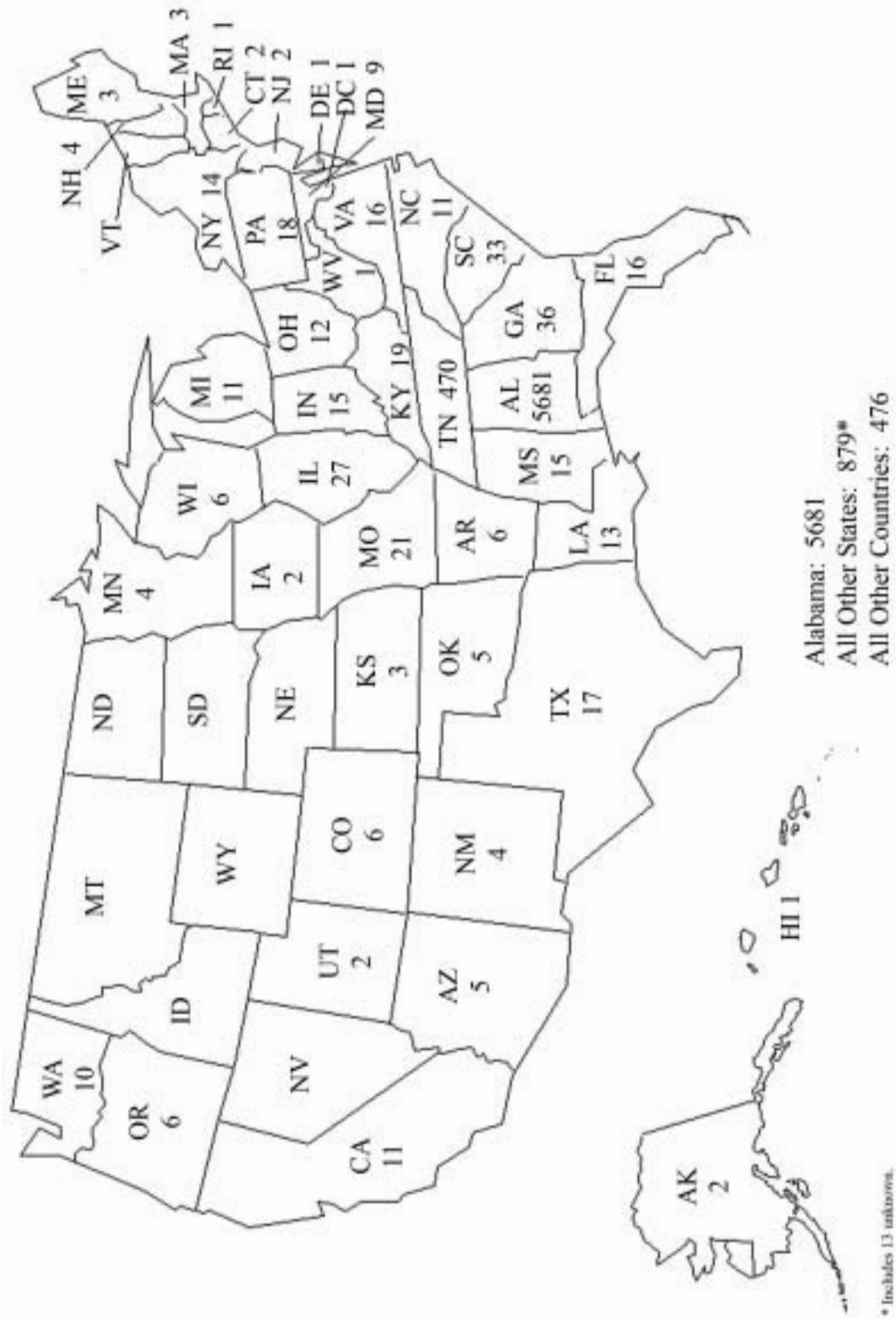

Enrollment by State of Origin & Level, Fall 2004

	Undergraduate	Graduate	Total		Undergraduate	Graduate	Total
Northeast				South Central			
Connecticut	2	0	2	Alabama	4660	1021	5,681
Maine	2	1	3	Arkansas	3	3	6
Massachusetts	2	1	3	Kentucky	19	0	19
New Hampshire	3	1	4	Louisiana	9	4	13
New Jersey	2	0	2	Mississippi	11	4	15
New York	9	5	14	Oklahoma	2	3	5
Pennsylvania	14	4	18	Tennessee	380	90	470
Rhode Island	0	1	1	Texas	15	2	17
Vermont	0	0	0	Subtotal	5,099	1,127	6,226
Subtotal	34	13	47	Midwest			
Mountain				Illinois	24	3	27
Arizona	3	2	5	Indiana	11	4	15
Colorado	5	1	6	Iowa	2	0	2
Idaho	0	0	0	Kansas	2	1	3
Montana	0	0	0	Michigan	10	1	11
Nevada	0	0	0	Minnesota	3	1	4
New Mexico	2	2	4	Missouri	16	5	21
Utah	1	1	2	Nebraska	0	0	0
Wyoming	0	0	0	North Dakota	0	0	0
Subtotal	11	6	17	Ohio	7	5	12
South Atlantic				South Dakota	0	0	0
Delaware	1	0	1	Wisconsin	2	4	6
District of Columbia	1	0	1	Subtotal	77	24	101
Florida	12	4	16	Pacific			
Georgia	24	12	36	Alaska	2	0	2
Maryland	9	0	9	California	9	2	11
North Carolina	10	1	11	Hawaii	1	0	1
South Carolina	11	22	33	Oregon	5	1	6
Virginia	12	4	16	Washington	8	2	10
West Virginia	1	0	1	Subtotal	25	5	30
Subtotal	81	43	124	Unknown	12	3	15
				Total	5,339	1,221	6,560

Does not include Nonresident Aliens.
 State groupings are based on U. S. Census Bureau regions.

Enrollment by Foreign Country & Level, Fall 2004

	Undergraduate	Graduate	Total		Undergraduate	Graduate	Total
Africa				Europe			
Cameroon	3	1	4	Albania	2	0	2
Congo, Dem. Rep. of the	1	0	1	Bosnia	3	0	3
Egypt	2	1	3	Bulgaria	0	1	1
Eritrea	0	1	1	France	0	8	8
Ethiopia	2	1	3	Germany	8	4	12
Ghana	6	0	6	Iceland	0	1	1
Kenya	8	1	9	Ireland	0	2	2
Liberia	5	0	5	Italy	5	1	6
Morocco	5	0	5	Moldova	1	0	1
Nigeria	10	1	11	Poland	2	0	2
Rwanda	1	0	1	Romania	1	2	3
South Africa	1	0	1	Russia	1	1	2
Sudan	2	7	9	Serbia-Montenegro	1	1	2
Tanzania	1	0	1	Spain	2	2	4
Uganda	2	0	2	Syrian Arab Republic	1	0	1
Zimbabwe	1	0	1	Ukraine	1	0	1
Subtotal	50	13	63	Union of Soviet Socialist Republics	1	0	1
Asia				United Kingdom	5	1	6
Bangladesh	2	3	5	Yugoslavia	1	0	1
China	7	49	56	Subtotal	35	24	59
Hong Kong	2	0	2	Middle East			
India	21	166	187	Iran	6	6	12
Indonesia	4	1	5	Iraq	1	0	1
Japan	38	3	41	Israel	1	1	2
Kazakhstan	1	0	1	Jordan	2	13	15
Korea, South	6	14	20	Lebanon	0	1	1
Malaysia	2	2	4	Oman	1	0	1
Nepal	2	4	6	Qatar	1	0	1
Pakistan	4	0	4	Saudi Arabia	1	0	1
Philippines	4	0	4	Yemen	1	0	1
Singapore	1	0	1	Subtotal	14	21	35
Taiwan	2	4	6	North America			
Thailand	3	1	4	Canada	21	6	27
Turkey	0	1	1	Mexico	1	1	2
Uzbekistan	2	1	3	Subtotal	22	7	29
Vietnam	2	0	2	South America			
Subtotal	103	249	352	Argentina	1	1	2
Caribbean				Brazil	3	0	3
Bahamas	4	1	5	Colombia	2	0	2
Bermuda	10	0	10	Ecuador	0	2	2
Cuba	0	1	1	Guyana	3	0	3
Haiti	1	1	2	Paraguay	1	0	1
Jamaica	3	2	5	Uruguay	1	0	1
Puerto Rico	1	0	1	Venezuela	2	0	2
St. Kitts & Nevis	7	1	8	Subtotal	13	3	16
St. Lucia	4	1	5	Central America			
St. Vincent & the Grenadines	1	0	1	Guatemala	1	0	1
Trinidad & Tobago	1	1	2	Subtotal	1	0	1
Subtotal	32	8	40	Unknown			
Oceania					25	5	30
Australia	2	1	3				
Subtotal	2	1	3				

-Includes Non-Resident Aliens and Permanent Residents

Total Undergraduate	297
Total Graduate	331
Grand Total	628

Student Financial Aid, 2004-05

Financial Aid Disbursements, FY 2004-05		
	No. of Awards	Amount
Loans		
Federal		
Stafford Loan	4,448	\$ 13,286,534
Plus/Supplemental Loan - Unsubsidized	289	1,340,704
Subtotal	4,737	\$ 14,627,238
Scholarships/Grants		
Federal		
Pell Grant	1,534	\$ 3,679,211
Supplemental Education Opportunity Grant	184	153,500
Nursing Traineeship	60	77,357
State		
Alabama Math and Science Scholarship	1	2,000
Alabama National Guard Educational Assistance	15	7,329
Alabama State Grant	19	10,000
Alabama State Nursing Scholarship	61	31,800
Alliance for Minority Participation	15	25,000
Kentucky Educational Excellence Scholarship	6	11,057
Redstone Federal Credit Union Scholarship	1	2,000
Robert C. Byrd Scholarship	6	8,250
Institutional		
UAH Award	2,968	3,578,239
Externally Awarded	538	992,677
Subtotal	5,408	\$ 8,578,420
Work Programs		
Federal		
College Work Study Program	123	\$ 379,220
Total	10,268	\$ 23,584,878

Graduate Teaching & Research Assistantships, 2004-05

	Number of Assistantships Supported by the Graduate School and External Sources						Sum of Tuition Expenditures	
	FALL		SPRING		SUMMER		Graduate Studies	External
	Graduate Studies	External	Graduate Studies	External	Graduate Studies	External		
Administrative Science	0	0	0	0	0	0	\$0	\$0
Atmospheric Science	1	28	1	25	1	19	\$5,262	\$150,458
Biology	13	5	14	4	6	7	\$68,374	\$25,701
Biotechnology Science & Eng.	1	2	1	2	2	2	\$6,720	\$11,162
Chemical Engineering	5	5	5	5	4	5	\$33,488	\$29,992
Chemistry	16	5	15	4	14	4	\$101,457	\$26,473
Civil & Environmental Eng.	4	9	6	5	0	7	\$23,654	\$45,561
Col. Of Engineering	1	0	0	0	0	0	\$2,441	\$0
Col. Of Lib. Arts	2	0	2	0	2	0	\$12,580	\$0
Computer Science	17	13	16	15	9	8	\$90,296	\$76,356
Electrical & Computer Eng.	20	15	21	19	15	13	\$129,460	\$104,771
English	4	0	4	0	0	0	\$17,688	\$0
History	0	1	0	1	0	0	\$0	\$4,666
Industrial & Systems Eng.	4	1	4	2	4	0	\$27,531	\$6,369
Materials Science	0	0	0	0	0	0	\$0	\$0
Mathematics	16	0	13	0	5	3	\$74,529	\$6,021
Mechanical Engineering	13	25	14	24	9	22	\$82,388	\$157,115
Nursing	6	0	2	0	0	0	\$20,522	\$0
OMA	0	0	0	0	0	0	\$0	\$0
Optical Science & Eng.	0	0	0	0	0	0	\$0	\$0
Physics	12	27	8	26	5	25	\$55,435	\$169,060
Psychology	2	0	2	0	0	0	\$9,252	\$0
Total	137	136	128	132	76	115	\$761,077	\$813,705
Grand Total	273		260		191		\$1,574,782	

	Graduate Teaching and Research Assistantships, 1999-2000 through 2004-05			
	Fall	Spring	Summer	Total
1999 - 2000	258	244	182	\$846,340
2000 - 2001	232	230	186	\$1,024,138
2001 - 2002	276	264	204	\$1,173,048
2002 - 2003	308	314	234	\$1,407,408
2003 - 2004	273	276	210	\$1,538,225
2004 - 2005	273	260	191	\$1,574,782

Note: Assistantship awards, rather than individuals, are reported. Assistants may hold partial assistantships in more than one area. If so, they are counted more than once.

Career Services Recruitment & Placement Summary

Degreed Employment Assistance Activity		
	03-04	04-05
Total Company Visits *	315	317
Interview Visits	24	24
Information Visits	291	293
Interviews Conducted *	282	240
Job Postings/Resume Reauests	314	530
Resumes Referred	6,019	6,828
Candidates Registered	589	521
Classification		
Undergraduate Students	331	289
Graduate Students	82	98
Alumni	176	134

Non-Degreed Employment Assistance Activity (JLD)		
	03-04	04-05
Off Campus		
Number of Listings	297	326
Positions Available	396	438
Students Registered **	353	388
Self Referrals	354	340
On Campus		
Students Employed**	946	1,205

* Includes participation in the North Alabama College Placement Employment Day, a job fair sponsored by The University of Alabama in Huntsville, Alabama A&M University, Athens State University, Oakwood College, and The University of North Alabama.

**Includes some duplication.

Co-op Student Enrollment, 2004-05

Unduplicated Headcount Distribution by College

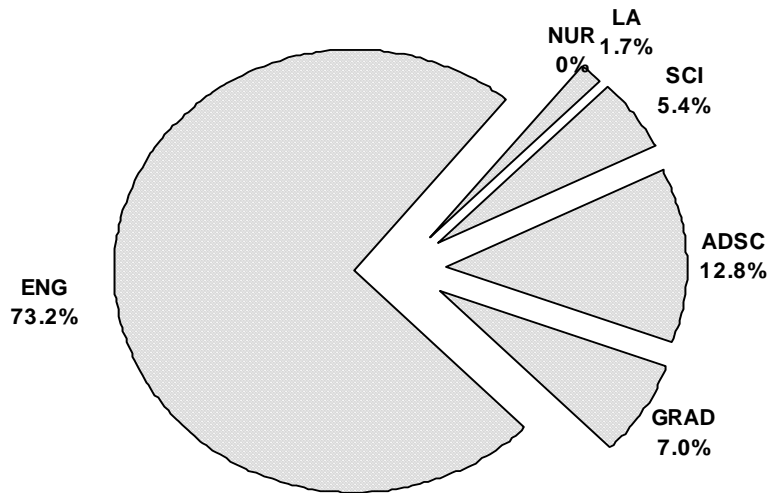

Student Distribution by Major

Student Distribution by Major					
Administrative Science		Engineering		Liberal Arts	
Accounting	5	Chemical	10	Communications	1
Management	7	Civil	13	Foreign Lang./Intl Trade	0
Marketing	4	Computer	36	English	2
Mgm t. Info. Systems	14	Electrical	76	History	0
Finance	6	Industrial	8	Psychology/Sociology	0
HRM	2	Mechanical	73	Art	2
		Optical	2		
Nursing	0	Science		Graduate	
		Biology/Chemistry	3	Adm in. Science.	9
		Computer Science	11	Engineering	8
		Mathematics	0	Liberal Arts	0
		Physics/Optics	2	Science	4

Total Enrollment, 1998-99 through 2004 -05

Year	Fall	Spring	Summer
1998-99	282	274	256
1999-00	276	275	250
2000-01	256	263	247
2001-02	238	235	208
2002-03	217	197	169
2003-04	189	210	200
2004-05	220	250	247



ACADEMIC PROGRAM

IN THIS SECTION

Enrollment

Total Headcount Enrollment, 2004-05	53
Undergraduate Enrollment by Status, Fall 2004	54
Graduate Enrollment by Status, Fall 2004	55
Undergraduate Enrollment by Classification, Fall 2004	56
Graduate Enrollment by Degree Level, Fall 2004	57
Undergraduate Enrollment by College & Status	58
Graduate Enrollment by College & Status	59
Undergraduate Enrollment by Semester, 2000-2005	60
Graduate Enrollment by Semester, 2000-2005	61
Total Enrollment by College & Classification, Fall 2004	62
Total Enrollment by College & Race & Gender, Fall 2004	63
Enrollment by Headcount, FTE, 2000-2004	64

Credit Hour Production

Annual Credit Hour Production	65
Undergraduate Lower Division Credit Hours, 2004-05	66
Undergraduate Upper Division Credit Hours, 2004-05	67
Graduate Level I Credit Hours, 2004-05	68
Graduate Level II Credit Hours, 2004-05	69
Undergraduate Credit Hour Production, 2000-2005	70
Graduate Credit Hour Production, 2000-2005	71
Classification of Instructional Program & Complexity Weights	72
Annual Weighted Credit Hour Production by Level, 2004-05	74
Annual Weighted Credit Hour Production by Level, 2000-2005	76
Class Enrollment Summary, 2004-05	78
Fall Class Enrollment Summary, 2000-2004	79

Degree Programs, Awarded

Academic Program Inventory, 2004-05	80
Degrees Awarded, 1995-2005	82
Degrees Awarded by Level, 1985-2005	83
Degrees Awarded by Discipline, 2000-2005	84
Degrees Awarded with Double Majors, 2000-2005	87
Doctoral Degrees Awarded in Joint Programs	89

Continuing Education

Continuing Education Enrollment, Units	90
Continuing Education Activities Conducted	91

Library

Library Statistics, 2004-05	92
Library Collection Development, 2004-05	93



Total Headcount Enrollment, 2004-05

	Fall	Spring	Summer
Total Headcount Enrollment	7,036	6,463	3,550
Change from 2001-02	-0.1%	4.8%	1.6%
Total Undergraduate Enrollment	5,523	5,093	2,721
Full-Time	4,033	3,614	441
Administrative Science	746	651	86
Engineering	1,069	965	175
Liberal Arts	805	738	55
Nursing	493	459	53
Science	618	550	43
Nondegree	22	21	6
Conditional	89	88	14
Undecided / Pending	191	141	9
Early Start / Dual Enrollment	0	1	0
Part-Time	1,490	1,479	2,280
Administrative Science	285	291	363
Engineering	270	272	513
Liberal Arts	296	290	425
Nursing	119	126	277
Science	191	199	332
Nondegree	172	141	251
Conditional	59	46	47
Undecided / Pending	42	42	54
Early Start / Dual Enrollment	56	72	18
Total Graduate Enrollment	1,513	1,370	829
Full-Time	546	497	91
Administrative Science	35	41	9
Engineering	208	207	33
Liberal Arts	38	39	6
Nursing	44	31	29
Science	216	176	13
Nondegree/Undecided	5	3	1
Part-Time	967	873	738
Administrative Science	139	125	101
Engineering	366	354	295
Liberal Arts	82	82	49
Nursing	111	58	39
Science	125	131	175
Nondegree / Undecided	144	123	79

Undergraduate Enrollment by Status, Fall 2004

	Full Time	Part Time	Total
Administrative Science			
Accounting	137	65	202
Finance	82	21	103
Management	198	63	261
Management Info. Systems	153	87	240
Marketing	110	28	138
Undecided/Pending	66	21	87
Subtotal	746	285	1,031
Engineering			
Chemical	69	12	81
Civil	74	28	102
Computer	181	42	223
Electrical	226	81	307
Industrial & Systems	43	14	57
Mechanical	377	70	447
Optical	24	5	29
Undecided/Pending	75	18	93
Subtotal	1,069	270	1,339
Liberal Arts			
Art	92	56	148
Communications	63	26	89
Education	108	38	146
English	99	26	125
Foreign Lang. International Trade	45	24	69
History	56	23	79
Music/Music Education	39	12	51
Philosophy	29	6	35
Political Science	67	6	73
Psychology	137	50	187
Sociology	31	11	42
Undecided/Pending	39	18	57
Subtotal	805	296	1,101
Nursing	493	119	612
Science			
Biological Science	292	83	375
Chemistry	54	16	70
Computer Science	150	70	220
Mathematical Science/Math. Ed.	40	11	51
Physics	61	5	66
Undecided/Pending	21	6	27
Subtotal	618	191	809
Early Start / Dual Enrollment	0	56	56
Non-Degree	22	172	194
Conditional	89	59	148
Undecided / Pending	191	42	233
Continuing Education	0	0	0
Total	4,033	1,490	5,523

Graduate Enrollment by Status, Fall 2004

	Full Time	Part Time	Total
Administrative Science			
Accounting	8	33	41
Management	18	77	95
Management Info. Systems	9	29	38
Subtotal	35	139	174
Engineering			
Aerospace	44	26	70
Chemical	7	2	9
Civil	14	9	23
Computer	22	31	53
Electrical	50	109	159
Industrial & Systems	24	137	161
Mechanical	26	42	68
Operations Research	0	4	4
Optical Science & Engineering	21	6	27
Subtotal	208	366	574
Liberal Arts			
English	16	43	59
History	6	9	15
Psychology	9	4	13
Public Affairs	7	18	25
Teaching Eng. Second Lang. (Cert.)	0	3	3
Technical Communication (Cert.)	0	5	5
Subtotal	38	82	120
Nursing			
Family Nurse Practitioner (Cert.)	2	1	3
Nursing	42	104	146
Nursing Education Certificate	0	6	6
Subtotal	44	111	155
Science			
Atmospheric Science	33	8	41
Biological Sciences	21	8	29
Biotechnology Science & Engineering	16	6	22
Chemistry	6	5	11
Computer Science	84	74	158
Materials Science	12	2	14
Mathematics	19	5	24
Physics	25	17	42
Subtotal	216	125	341
Other			
Graduate Non-Degree	5	144	149
Graduate Undecided/Pending	0	0	0
Continuing Education	0	0	0
Subtotal	5	144	149
Total	546	967	1,513

Undergraduate Enrollment by Classification, Fall 2004

	FR	SOPH	JR	SR	OTHER*	TOTAL
Administrative Science						
Accounting	30	29	60	67	16	202
Finance	12	20	33	37	1	103
Management	64	60	59	72	6	261
Management Info. Systems	18	38	60	117	7	240
Marketing	31	27	37	41	2	138
Undecided/Pending	32	20	26	3	6	87
Subtotal	187	194	275	337	38	1,031
Engineering						
Chemical	24	19	16	22	0	81
Civil	28	17	18	33	6	102
Computer	72	46	44	60	1	223
Electrical	47	54	64	128	14	307
Industrial & Systems	7	10	11	27	2	57
Mechanical	141	90	90	119	7	447
Optical	6	11	5	7	0	29
Undecided/Pending/Petition	47	23	16	5	2	93
Subtotal	372	270	264	401	32	1,339
Liberal Arts						
Art	20	26	37	58	7	148
Communications	14	22	28	23	2	89
Education	38	31	22	38	17	146
English	33	26	31	31	4	125
For. Lang. Internat. Trade	15	12	14	20	7	68
History	10	23	20	20	6	79
Music/Music Education	14	5	13	13	6	51
Philosophy	9	8	9	9	0	35
Political Science	20	15	26	12	0	73
Psychology	66	38	44	38	1	187
Slavic Studies	0	0	0	1	0	1
Sociology	7	5	17	13	0	42
Undecided/Pending	27	17	7	2	4	57
Subtotal	273	228	268	278	54	1,101
Nursing	132	99	142	173	66	612
Science						
Biological Science	126	94	71	77	7	375
Chemistry	27	21	5	13	4	70
Computer Science	58	42	29	73	18	220
Mathematical Science/Math. Ed.	4	10	17	17	3	51
Physics	22	18	10	16	0	66
Undecided/Pending	18	4	3	1	1	27
Subtotal	255	189	135	197	33	809
Early Start / Dual Enrollment	0	0	0	0	56	56
Non-Degree	3	0	0	0	184	187
Conditional	91	26	22	6	3	148
Undecided	168	48	8	6	10	240
Total	1,481	1,054	1,114	1,398	476	5,523

*OTHER includes Non-degree and Second Bachelors.

Graduate Enrollment by Degree Level, Fall 2004

	Certificate	Master's	Doctorate	Total
Administrative Science				
Accounting	--	41	--	41
Management	--	95	--	95
Management Information Systems	--	38	--	38
Subtotal	--	174	--	174
Engineering				
Aerospace	--	70	--	70
Chemical	--	9	--	9
Civil	--	17	6	23
Computer	--	37	16	53
Electrical	--	127	32	159
Industrial & Systems	--	70	91	161
Mechanical	--	38	30	68
Operations Research	--	4	--	4
Optical Science & Engineering	--	--	27	27
Subtotal	--	372	202	574
Liberal Arts				
English	--	59	--	59
History	--	15	--	15
Psychology	--	13	--	13
Public Affairs	--	25	--	25
Teaching Eng. Second Lang. (Cert.)	3	--	--	3
Technical Communication (Cert.)	5	--	--	5
Subtotal	8	112	--	120
Nursing				
Family Nurse Practitioner (Cert.)	3	--	--	3
Nursing	--	146	--	146
Nursing Education	6	--	--	6
Subtotal	9	146	--	155
Science				
Atmospheric Science	--	20	21	41
Biological Sciences	--	29	--	29
Biotechnology Science & Engineering	--	--	22	
Chemistry	--	11	--	11
Computer Science	--	120	38	158
Materials Science	--	4	10	14
Mathematics	--	18	6	24
Physics	--	26	16	42
Subtotal	--	228	113	341
Other				
Graduate Non-Degree	--	149	--	149
Subtotal	--	149	--	149
Total	17	1,181	315	1,513

Undergraduate Enrollment by College & Status

Fall 2004 Undergraduate Enrollment Distribution

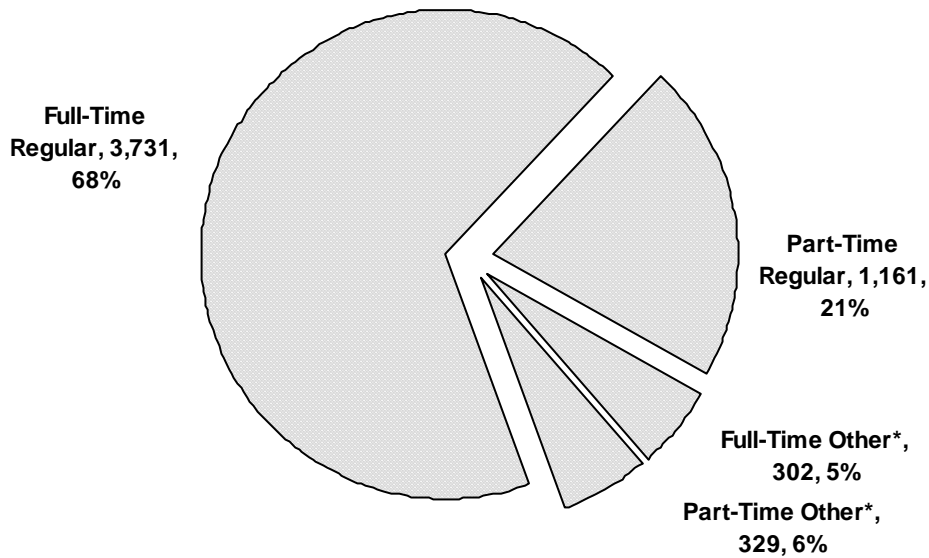

Administrative Science			
Fall	Full-Time	Part-Time	%Full-Time
2000	599	304	66%
2001	714	274	72%
2002	751	302	71%
2003	729	318	70%
2004	746	285	72%

Early Start / Dual Enrollment			
Fall	Full-Time	Part-Time	%Full-Time
2000	1	55	2%
2001	0	47	0%
2002	1	68	1%
2003	0	62	0%
2004	0	56	0%

Engineering			
Fall	Full-Time	Part-Time	%Full-Time
2000	914	333	73%
2001	931	318	75%
2002	975	269	78%
2003	1066	266	80%
2004	1069	270	80%

Undecided			
Fall	Full-Time	Part-Time	%Full-Time
2000	106	25	81%
2001	156	39	80%
2002	181	35	84%
2003	180	43	81%
2004	191	42	82%

Liberal Arts			
Fall	Full-Time	Part-Time	%Full-Time
2000	633	239	73%
2001	637	253	72%
2002	687	284	71%
2003	762	256	75%
2004	805	296	73%

Non-Degree **			
Fall	Full-Time	Part-Time	%Full-Time
2000	29	628	4%
2001	16	735	2%
2002	20	745	3%
2003	17	287	6%
2004	22	172	11%

Nursing			
Fall	Full-Time	Part-Time	%Full-Time
2000	299	97	76%
2001	345	100	78%
2002	339	74	82%
2003	418	104	80%
2004	493	119	81%

Conditional			
Fall	Full-Time	Part-Time	%Full-Time
2000	77	69	53%
2001	61	66	48%
2002	58	42	58%
2003	94	55	63%
2004	89	59	60%

Science			
Fall	Full-Time	Part-Time	%Full-Time
2000	523	289	64%
2001	537	237	69%
2002	566	201	74%
2003	607	217	74%
2004	618	191	76%

* Other includes Early Start/Dual Enrollment, Undecided, Non-Degree, and Conditional enrollment

**Nondegree Enrollment includes Nondegree and Continuing Education

Graduate Enrollment by College & Status

Fall 2004 Graduate Enrollment Distribution

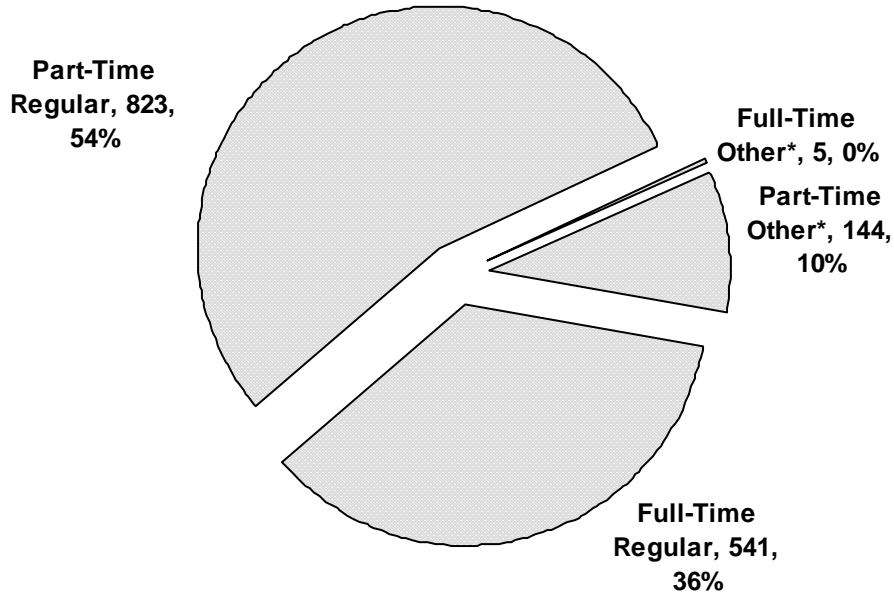

Administrative Science			
Fall	Full-Time	Part-Time	%Full-Time
2000	21	130	14%
2001	35	150	19%
2002	44	163	21%
2003	54	140	28%
2004	35	139	20%

Nursing			
Fall	Full-Time	Part-Time	%Full-Time
2000	87	104	46%
2001	56	115	33%
2002	64	94	41%
2003	87	100	47%
2004	44	111	28%

Engineering			
Fall	Full-Time	Part-Time	%Full-Time
2000	167	291	36%
2001	179	268	40%
2002	211	333	39%
2003	221	380	37%
2004	208	366	36%

Science			
Fall	Full-Time	Part-Time	%Full-Time
2000	165	111	60%
2001	159	116	58%
2002	210	102	67%
2003	223	124	64%
2004	216	125	63%

Liberal Arts			
Fall	Full-Time	Part-Time	%Full-Time
2000	30	50	38%
2001	30	52	37%
2002	31	71	30%
2003	43	69	38%
2004	38	82	32%

Non-Degree/Undecided			
Fall	Full-Time	Part-Time	%Full-Time
2000	8	179	4%
2001	8	120	6%
2002	11	113	9%
2003	7	122	5%
2004	5	144	3%

* Other includes enrollment in Non-Degree/Undecided

Undergraduate Enrollment by Semester, 2000-2005

	ADSC	ENG	LA	NUR	SCI	UND	CON	ND	ES/DE	CE	TOTAL
2000-01											
Fall	903	1,247	872	396	812	131	146	395	56	262	5,220
Spring	884	1,121	833	381	743	117	138	346	61	39	4,663
Summer	503	650	370	252	403	35	58	284	16	698	3,269
Total	2,290	3,018	2,075	1,029	1,958	283	342	1,025	133	999	13,152
2001-02											
Fall	988	1,249	890	445	774	195	127	282	47	469	5,466
Spring	976	1,153	905	434	711	172	75	227	55	70	4,778
Summer	531	666	436	272	370	60	35	252	19	277	2,918
Total	2,495	3,068	2,231	1,151	1,855	427	237	761	121	816	13,162
2002-03											
Fall	1,053	1,244	971	413	767	216	100	218	69	547	5,598
Spring	1,001	1,168	926	405	697	168	90	199	89	0	4,743
Summer	499	678	432	257	372	55	31	277	25	0	2,626
Total	2,553	3,090	2,329	1,075	1,836	439	221	694	183	547	12,967
2003-04											
Fall	1,047	1,332	1,018	522	824	223	149	198	62	106	5,481
Spring	1,012	1,234	991	528	757	184	126	184	84	0	5,100
Summer	488	704	452	309	371	47	62	267	20	0	2,720
Total	2,547	3,270	2,461	1,359	1,952	454	337	649	166	106	13,301
2004-05											
Fall	1,031	1,339	1,101	612	809	233	148	194	56	0	5,523
Spring	942	1,237	1,028	585	749	183	134	162	73	0	5,093
Summer	449	688	480	330	375	63	61	257	18	0	2,721
Total	2,422	3,264	2,609	1,527	1,933	479	343	613	147	0	13,337

UND - Undecided

CON - Conditional

ND - Non-Degree

ES/DE - Early Start / Dual Enrollment

CE - Continuing Education

Graduate Enrollment by Semester, 2000-2005

	ADSC	ENG	LA	NUR	SCI	OTHER*	CON ED	TOTAL
2000-01								
Fall	151	458	80	191	276	187	0	1,343
Spring	156	418	77	119	254	175	0	1,199
Summer	112	301	44	83	161	65	222	988
Total	419	1,177	201	393	691	427	222	3,530
2001-02								
Fall	185	447	82	171	275	128	0	1,288
Spring	178	458	89	99	277	137	0	1,238
Summer	126	273	45	81	186	80	93	884
Total	489	1,178	216	351	738	345	93	3,410
2002-03								
Fall	207	544	102	158	312	124	0	1,447
Spring	201	557	109	119	301	139	0	1,426
Summer	134	337	56	89	194	58	0	868
Total	542	1,438	267	366	807	321	0	3,741
2003-04								
Fall	194	601	112	187	347	129	0	1,570
Spring	202	567	123	123	338	117	0	1,470
Summer	131	350	67	101	188	61	0	898
Total	527	1,518	302	411	873	307	0	3,938
2004-05								
Fall	174	574	120	155	341	149	0	1,513
Spring	166	561	121	89	307	126	0	1,370
Summer	110	328	55	68	188	80	0	829
Total	450	1,463	296	312	836	355	0	3,712

*OTHER - includes nondegree and undecided students.

Total Enrollment by College & Classification, Fall 2004

	Freshman	Sophomore	Junior	Senior	Subtotal	NPG, 2nd Bach, Other	Graduate	Total
Administrative Science	187	194	275	337	993	38	174	1,205
Engineering	372	270	264	401	1,307	32	574	1,913
Liberal Arts	273	228	268	278	1,047	54	120	1,221
Nursing	132	99	142	173	546	66	155	767
Science	255	189	135	197	776	33	341	1,150
Undecided	164	49	8	6	227	6	0	233
Non-degree Undergraduate	6	0	0	0	6	188	0	194
Conditional	91	26	22	6	145	3	0	148
Early Start / Dual Enrollment	0	0	0	0	0	56	0	56
Non-degree/Undecided Graduate	0	0	0	0	0	0	149	149
Total	1,480	1,055	1,114	1,398	5,047	476	1,513	7,036
Change from 2003-04	-0.5%	8.9%	0.7%	5.4%	3.2%	-19.6%	-3.6%	-0.2%

Total Enrollment by College & Race & Gender, Fall 2004

	White		Black		Hispanic		Asian/Pac. Islander		Am. Indian/ Alaskan		Nonresident Alien		Unknown		Total		Grand Total
	M	F	M	F	M	F	M	F	M	F	M	F	M	F	M	F	
	Undergraduate																
Admin. Science	383	354	60	114	10	8	13	27	7	8	34	9	1	3	508	523	1,031
Engineering	878	175	90	47	19	7	39	11	17	5	42	8	1	0	1,086	253	1,339
Liberal Arts	294	561	31	122	7	15	8	18	3	12	13	15	0	2	356	745	1,101
Nursing	59	355	15	141	1	5	3	14	1	6	2	10	0	0	81	531	612
Science	338	269	33	71	7	11	23	14	6	5	21	6	2	3	430	379	809
Undecided	101	78	16	15	1	3	6	4	1	5	3	0	0	0	128	105	233
Nondegree	75	70	6	7	1	2	4	12	4	1	5	5	1	1	96	98	194
Conditional	47	31	16	36	1	1	3	2	0	0	8	3	0	0	75	73	148
Early Start/ Dual Enroll.	24	21	0	3	1	1	1	4	0	1	0	0	0	0	26	30	56
Subtotal	2,199	1,914	267	556	48	53	100	106	39	43	128	56	5	9	2,786	2,737	5,523
Graduate																	
Admin. Science	80	55	2	9	2	1	6	2	0	1	5	10	1	0	96	78	174
Engineering	317	68	19	9	3	2	10	5	2	0	109	28	2	0	462	112	574
Liberal Arts	28	74	0	15	0	1	1	0	0	0	0	1	0	0	29	91	120
Nursing	18	115	1	15	0	4	1	0	0	1	0	0	0	0	20	135	155
Science	100	66	8	14	3	1	3	5	1	1	87	48	2	2	204	137	341
Nondegree/Undecided	77	34	10	9	1	1	7	4	0	1	3	1	1	0	99	50	149
Subtotal	620	412	40	71	9	10	28	16	3	4	204	88	6	2	910	603	1,513
TOTAL	2,819	2,326	307	627	57	63	128	122	42	47	332	144	11	11	3,696	3,340	7,036

Source: Office of Institutional Research

Enrollment by Headcount, Full-Time Equivalency, 2000-2004

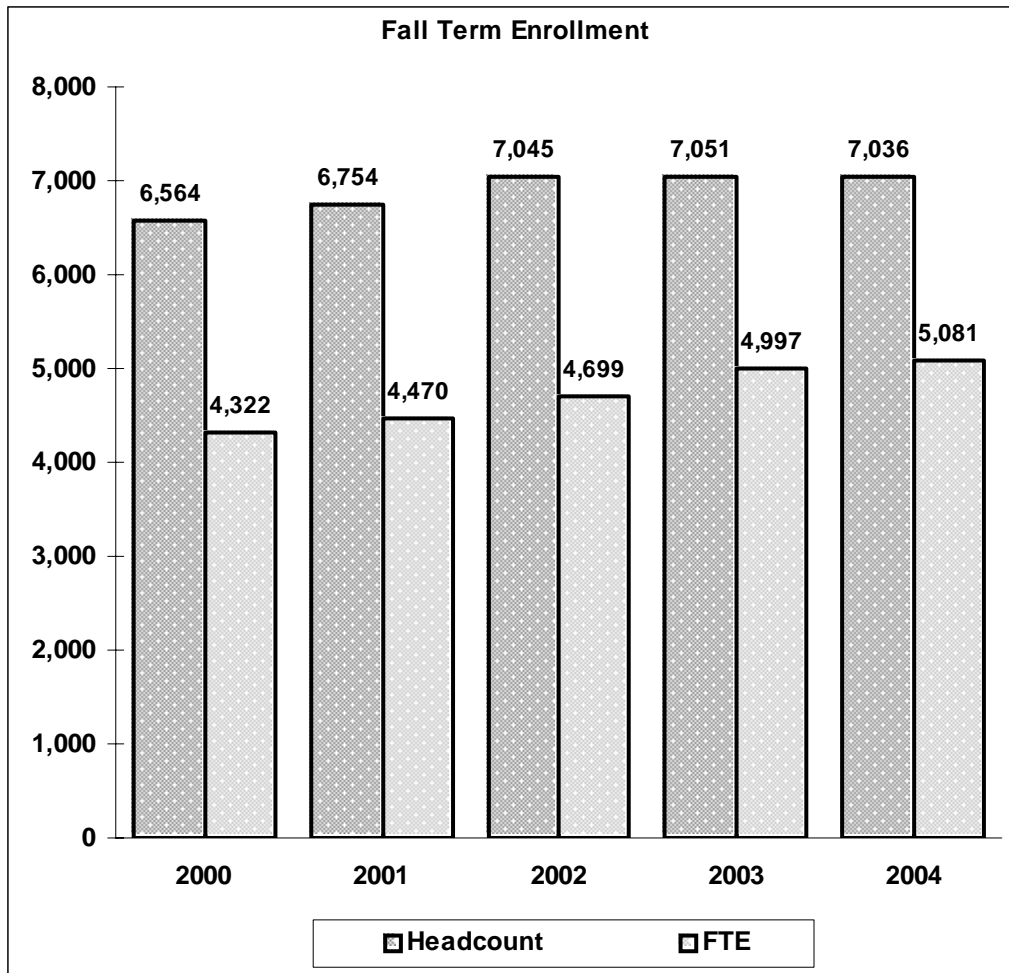

	2000	2001	2002	2003	2004
Headcount	6,564	6,754	7,045	7,051	7,036
FTE	4,322	4,470	4,699	4,997	5,081

The Alabama Commission on Higher Education definition of FTE:

Fall semester undergraduate credit hour production divided by 15; graduate level I credit hour production divided by 12; and graduate level II credit hour production divided by 9.

Annual Credit Hour Production

2004-05 Distribution of Credit Hours

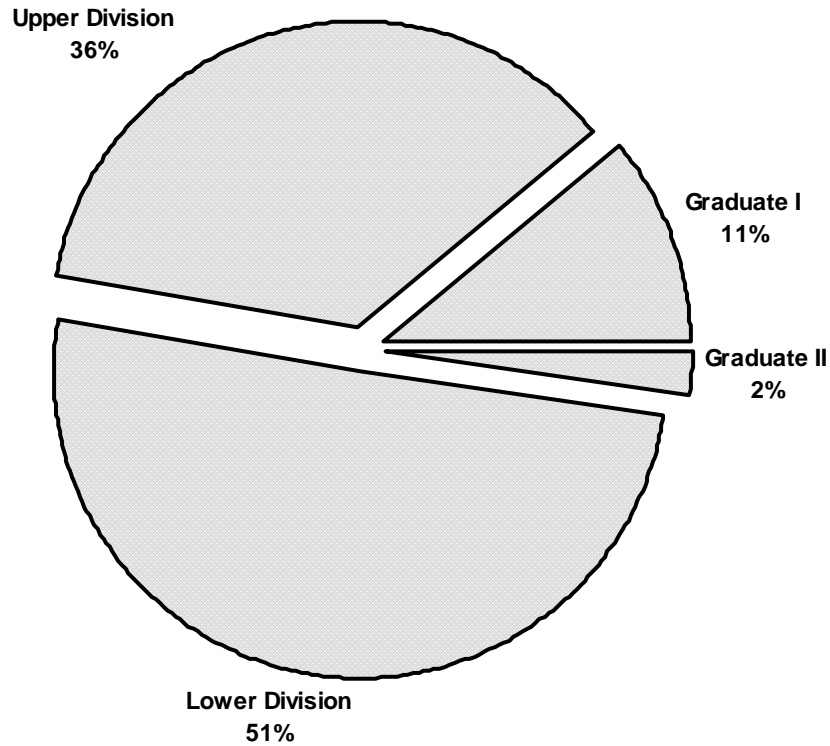

	2000-01	2001-02	2002-03	2003-04	2004-05
University Total	143,770.0	150,018.0	153,774.0	162,988.5	162,992.5
Undergraduate					
Lower Division	73,666.5	73,123.0	75,395.5	79,962.0	82,376.0
Upper Division	49,839.5	56,348.0	55,807.5	59,346.5	58,931.0
Total	123,506.0	129,471.0	131,203.0	139,308.5	141,313.0
Graduate					
Level I	17,472.0	17,608.0	19,210.5	20,030.5	18,038.5
Level II	2,792.0	2,939.0	3,360.5	3,649.5	3,641.0
Total	20,264.0	20,547.0	22,571.0	23,680.0	21,679.5

Undergraduate Lower Division Credit Hours, 2004-05

	Fall	Spring	Summer	Total
Administrative Science				
Accounting	762.0	741.0	144.0	1,647.0
Business Legal Studies	465.0	420.0	72.0	957.0
Economics	1,452.0	1,275.0	276.0	3,003.0
Finance	180.0	129.0	0.0	309.0
Management	3.0	72.0	0.0	75.0
Management Info. Systems	591.0	423.0	123.0	1,137.0
Management Science	660.0	645.0	237.0	1,542.0
Subtotal	4,113.0	3,705.0	852.0	8,670.0
Engineering				
Chemical	169.0	180.0	51.0	400.0
Civil	191.0	66.0	18.0	275.0
Computer	663.0	489.0	99.0	1,251.0
Electrical	502.0	378.0	130.0	1,010.0
Industrial & Systems	33.0	0.0	0.0	33.0
Mechanical	1,109.0	854.0	162.0	2,125.0
Subtotal	2,667.0	1,967.0	460.0	5,094.0
Liberal Arts				
Art	1,305.0	1,059.0	246.0	2,610.0
Communications	780.0	714.0	243.0	1,737.0
Education	234.0	113.0	0.0	347.0
English	5,112.0	4,080.0	1,146.0	10,338.0
Foreign Languages	1,828.0	1,140.0	507.0	3,475.0
Geography	102.0	78.0	0.0	180.0
Global Studies	0.0	114.0	0.0	114.0
History	2,166.0	1,965.0	504.0	4,635.0
Music	1,133.5	764.0	247.5	2,145.0
Philosophy	1,095.0	948.0	276.0	2,319.0
Political Science	798.0	822.0	168.0	1,788.0
Psychology	1,329.0	1,341.0	435.0	3,105.0
Sociology	984.0	1,074.0	144.0	2,202.0
Women's Studies	0.0	93.0	84.0	177.0
Subtotal	16,866.5	14,305.0	4,000.5	35,172.0
Nursing	0.0	0.0	0.0	0.0
Science				
Astronomy	276.0	84.0	0.0	360.0
Biological Sciences	2,404.0	1,907.0	488.0	4,799.0
Chemistry	2,682.0	2,303.0	516.0	5,501.0
Computer Science	981.0	873.0	285.0	2,139.0
Environmental Science	292.0	244.0	32.0	568.0
Marine Science	0.0	0.0	12.0	12.0
Mathematics	6,436.0	5,073.0	1,871.0	13,380.0
Physics	1,862.0	1,614.0	379.0	3,855.0
Statistics	0.0	45.0	0.0	45.0
Subtotal	14,933.0	12,143.0	3,583.0	30,659.0
Other				
Co-Op	39.0	45.0	60.0	144.0
EG	0.0	0.0	1.0	1.0
UNV	108.0	0.0	0.0	108.0
HPE	958.0	1,101.0	281.0	2,340.0
Library	10.0	10.0	0.0	20.0
Military Science (ROTC)	18.0	10.0	0.0	28.0
Honors	75.0	65.0	0.0	140.0
Subtotal	1,208.0	1,231.0	342.0	2,781.0
Total	39,787.5	33,351.0	9,237.5	82,376.0

Undergraduate Upper Division Credit Hours, 2004-05

	Fall	Spring	Summer	Total
Administrative Science				
Accounting	1,041.0	921.0	207.0	2,169.0
Business Legal Studies	36.0	51.0	0.0	87.0
Economics	276.0	432.0	0.0	708.0
Finance	783.0	834.0	210.0	1,827.0
Management	1,041.0	1,257.0	342.0	2,640.0
Management Info. Systems	897.0	951.0	372.0	2,220.0
Management Science	321.0	291.0	177.0	789.0
Marketing	1,113.0	912.0	291.0	2,316.0
Subtotal	5,508.0	5,649.0	1,599.0	12,756.0
Engineering				
Chemical	204.0	190.0	50.0	444.0
Civil	262.0	374.0	30.0	666.0
Computer	516.0	507.0	33.0	1,056.0
Electrical	1,865.0	2,060.0	1,072.0	4,997.0
Industrial & Systems	822.0	690.0	267.0	1,779.0
Mechanical	1,601.0	2,034.0	889.0	4,524.0
Optical	36.0	32.0	0.0	68.0
Subtotal	5,306.0	5,887.0	2,341.0	13,534.0
Liberal Arts				
Art	543.0	522.0	273.0	1,338.0
Communications	693.0	783.0	323.0	1,799.0
Education	1,231.0	1,150.0	336.0	2,717.0
English	996.0	909.0	246.0	2,151.0
Foreign Languages	282.0	351.0	171.0	804.0
Global Studies	3.0	21.0	0.0	24.0
History	309.0	303.0	36.0	648.0
Music	199.0	226.0	4.0	429.0
Philosophy	267.0	276.0	66.0	609.0
Political Science	319.0	324.0	19.0	662.0
Psychology	621.0	680.0	233.0	1,534.0
Sociology	430.0	402.0	24.0	856.0
Women's Studies	6.0	6.0	0.0	12.0
Subtotal	5,899.0	5,953.0	1,731.0	13,583.0
Nursing	4,590.0	5,332.0	1,449.0	11,371.0
Science				
Astronomy	30.0	6.0	0.0	36.0
Atmospheric Science	18.0	9.0	0.0	27.0
Biological Sciences	955.0	1,257.0	140.0	2,352.0
Chemistry	485.0	457.0	145.0	1,087.0
Computer Science	798.0	666.0	285.0	1,749.0
Environmental Science	21.0	23.0	0.0	44.0
Marine Science	0.0	0.0	4.0	4.0
Mathematics	417.0	467.0	189.0	1,073.0
Optics	34.0	21.0	0.0	55.0
Physics	130.0	231.0	9.0	370.0
Subtotal	2,888.0	3,137.0	772.0	6,797.0
Other				
Co-Op	198.0	253.5	256.5	708.0
HPE	27.0	71.0	0.0	98.0
Military Science	21.0	18.0	3.0	42.0
Honors	27.0	21.0	0.0	48.0
Subtotal	273.0	363.5	259.5	896.0
Total	24,464.0	26,321.5	8,151.5	58,937.0
Total Undergraduate Credit Hours	64,251.5	59,672.5	17,389.0	141,313.0

Graduate Level I Credit Hours, 2004-05

	Fall	Spring	Summer	Total
Administrative Science				
Accounting	222.0	207.0	189.0	618.0
Business Legal Studies	27.0	33.0	0.0	60.0
Economics	51.0	33.0	66.0	150.0
Finance	87.0	84.0	0.0	171.0
Management	300.0	204.0	147.0	651.0
Management Info. Systems	252.0	258.0	135.0	645.0
Management Science	0.0	102.0	0.0	102.0
Marketing	114.0	150.0	0.0	264.0
Subtotal	1,053.0	1,071.0	537.0	2,661.0
Engineering				
Chemical	102.0	84.0	60.0	246.0
Civil	129.0	108.0	51.0	288.0
Computer	231.0	198.0	39.0	468.0
Electrical	584.0	532.0	153.0	1,269.0
Engineering Management	198.0	54.0	117.0	369.0
Industrial & Systems	432.0	366.0	321.0	1,119.0
Mechanical	792.0	712.0	352.0	1,856.0
Optical Science & Engineering	87.0	91.0	9.0	187.0
Subtotal	2,555.0	2,145.0	1,102.0	5,802.0
Liberal Arts				
Communication	22.0	32.0	3.0	57.0
Education	174.0	125.0	82.0	381.0
English	354.0	423.0	219.0	996.0
History	96.0	108.0	33.0	237.0
Philosophy	3.0	0.0	0.0	3.0
Political Science	153.0	135.0	75.0	363.0
Psychology	108.0	124.0	35.0	267.0
Subtotal	910.0	947.0	447.0	2,304.0
Nursing	1,153.0	679.0	633.0	2,465.0
Science				
Atmospheric Science	222.0	183.0	60.0	465.0
Biological Sciences	336.0	285.0	190.0	811.0
Biotechnology Science & Engineering	12.0	0.0	0.0	12.0
Chemistry	126.0	88.0	30.0	244.0
Computer Science	969.0	801.0	291.0	2,061.0
Environmental Science	0.0	4.0	0.0	4.0
Marine Science	0.0	0.0	12.0	12.0
Materials Science	46.0	71.0	20.0	137.0
Mathematics/Statistics	233.0	252.0	66.0	551.0
Physics	228.0	126.0	99.0	453.0
SPS	7.0	0.0	0.0	7.0
Subtotal	2,179.0	1,810.0	768.0	4,757.0
Other				
Co-Op	16.5	9.0	24.0	49.5
Subtotal	16.5	9.0	24.0	49.5
Total	7,866.5	6,661.0	3,511.0	18,038.5

Graduate Level II Credit Hours, 2004-05

	Fall	Spring	Summer	Total
Engineering				
Chemical	20.0	21.0	6.0	47.0
Civil	24.0	18.0	6.0	48.0
Computer	75.0	69.0	24.0	168.0
Electrical	177.0	246.0	108.0	531.0
Engineering Management	183.0	330.0	51.0	564.0
Industrial & Systems	60.0	144.0	126.0	330.0
Mechanical	99.0	108.0	105.0	312.0
Optical Science & Engineering	81.0	117.0	72.0	270.0
Subtotal	719.0	1,053.0	498.0	2,270.0
Science				
Atmospheric Science	107.0	97.0	54.0	258.0
Biotechnology Science & Engineering	72.0	91.0	66.0	229.0
Chemistry	27.0	14.0	6.0	47.0
Computer Science	159.0	150.0	66.0	375.0
Materials Science	39.0	41.0	27.0	107.0
Mathematics	19.0	27.0	6.0	52.0
Physics	140.0	103.0	57.0	300.0
Subtotal	563.0	523.0	282.0	1,368.0
Other				
Co-Op	0.0	3.0	0.0	3.0
Subtotal	0.0	3.0	0.0	3.0
Total	1,282.0	1,579.0	780.0	3,641.0
Total Graduate Credit Hours	9,148.5	8,240.0	4,291.0	21,679.5

Undergraduate Credit Hour Production, 2000-2005

	2000-01	2001-02	2002-03	2003-04	2004-05
Administrative Science					
Accounting	3,420.0	3,540.0	3,846.0	3,990.0	3,816.0
Business Legal Studies	975.0	936.0	1,047.0	1,074.0	1,044.0
Economics	2,994.0	3,498.0	3,690.0	3,927.0	3,711.0
Finance	1,755.0	1,828.0	2,223.0	2,440.0	2,136.0
Management	2,160.0	2,859.0	2,784.0	2,989.0	2,715.0
Management Info. Systems	4,477.0	4,655.0	4,252.0	3,695.0	3,357.0
Management Science	2,208.0	2,316.0	2,532.0	2,643.0	2,331.0
Marketing	1,591.0	1,843.0	1,887.0	2,168.0	2,316.0
Subtotal	19,580.0	21,475.0	22,261.0	22,926.0	21,426.0
Engineering					
Chemical	1,107.0	1,125.0	889.0	969.0	844.0
Civil	864.0	870.0	1,072.0	1,009.0	941.0
Computer	2,081.0	2,424.0	2,682.0	2,215.0	2,307.0
Electrical	5,368.0	5,537.0	5,466.0	5,886.0	6,007.0
Industrial & Systems	1,926.0	1,946.0	1,687.0	1,749.0	1,812.0
Mechanical	4,760.0	5,003.0	5,514.0	5,875.0	6,649.0
Optical	111.0	129.0	77.0	34.0	68.0
Subtotal	16,217.0	17,034.0	17,387.0	17,737.0	18,628.0
Liberal Arts					
Arts, Humanities & Science	636.0	651.0	708.0	0.0	0.0
Art	3,567.0	3,738.0	4,125.0	3,798.0	3,948.0
Communications	2,439.0	2,610.0	3,192.0	3,272.0	3,536.0
Education	2,627.0	2,988.0	3,340.0	3,116.0	3,064.0
English	10,532.0	11,485.0	11,233.0	12,787.0	12,489.0
Foreign Languages	3,573.0	3,317.0	3,543.0	3,472.0	4,279.0
Geography	9.0	11.0	39.0	138.0	180.0
Global Studies	0.0	0.0	0.0	0.0	138.0
History	4,512.0	4,458.0	4,626.0	5,205.0	5,283.0
Music/Music Education	1,868.5	1,925.0	2,212.0	2,556.0	2,574.0
Philosophy	2,100.0	2,487.0	2,802.0	3,069.0	2,928.0
Political Science	1,813.0	1,891.0	2,051.0	2,424.0	2,450.0
Psychology	3,356.0	3,275.0	3,495.0	4,228.0	4,639.0
Sociology	2,463.0	2,583.0	2,661.0	2,926.0	3,058.0
Social Science	0.0	0.0	3.0	0.0	0.0
Women's Studies	111.0	84.0	87.0	105.0	189.0
Subtotal	39,606.5	41,503.0	44,117.0	47,096.0	48,755.0
Nursing	9,648.0	10,939.0	9,025.0	10,656.0	11,371.0
Science					
Astronomy	316.0	338.0	299.0	375.0	396.0
Atmospheric Science	6.0	18.0	3.0	9.0	27.0
Biological Sciences	4,935.0	5,356.0	5,308.0	6,627.0	7,151.0
Chemistry	5,680.0	6,040.0	6,057.0	6,702.0	6,588.0
Computer Science	5,350.0	5,002.0	4,651.0	4,218.0	3,888.0
Environmental Science	638.0	618.0	606.0	595.0	612.0
Mathematics/Statistics	13,937.0	13,893.0	13,826.0	14,585.0	14,453.0
Natural/Marine Science	12.0	2.0	8.0	18.0	16.0
Optics	77.0	37.0	35.0	68.0	55.0
Physics	3,204.0	3,445.0	3,912.0	4,017.0	4,225.0
Statistics	0.0	0.0	0.0	0.0	45.0
Subtotal	34,155.0	34,749.0	34,705.0	37,214.0	37,456.0
Other					
Co-Op	835.5	801.0	687.0	727.5	852.0
HPE	2,097.0	1,931.0	2,089.0	2,416.0	2,438.0
Library	74.0	68.0	95.0	38.0	20.0
Military Science	51.0	50.0	70.0	57.0	70.0
Honors	167.0	90.0	135.0	180.0	188.0
University Life	46.0	15.0	84.0	155.0	108.0
Continuing Education	1,029.0	816.0	548.0	106.0	0.0
Engineering	0.0	0.0	0.0	0.0	1.0
Subtotal	4,299.5	3,771.0	3,708.0	3,679.5	3,677.0
Total	123,506.0	129,471.0	131,203.0	139,308.5	141,313.0

Note: beginning Fall 2001, Distance Learning hours are included with the appropriate program.

Source: Office of Institutional Research

Graduate Credit Hour Production, 2000-2005

	2000-01	2001-02	2002-03	2003-04	2004-05
Administrative Science					
Accounting	543.0	648.0	783.0	738.0	618.0
Business Legal Studies	24.0	36.0	42.0	39.0	60.0
Economics	153.0	246.0	225.0	147.0	150.0
Finance	201.0	171.0	108.0	186.0	171.0
Management	687.0	582.0	666.0	663.0	651.0
Management Info. Systems	468.0	777.0	936.0	828.0	645.0
Management Science	90.0	96.0	93.0	120.0	102.0
Marketing	159.0	300.0	303.0	315.0	264.0
Subtotal	2,325.0	2,856.0	3,156.0	3,036.0	2,661.0
Engineering					
Biotechnology Science & Engineering*	0.0	120.0	139.0	178.0	0.0
Chemical	303.0	266.0	224.0	309.0	293.0
Civil	358.0	417.0	336.0	366.0	336.0
Computer	432.0	585.0	874.0	781.0	636.0
Electrical	1,610.0	1,581.0	1,813.0	1,887.0	1,800.0
Engineering Management	384.0	1,107.0	882.0	963.0	933.0
Industrial & Systems	675.0	1,077.0	1,275.0	1,254.0	1,449.0
Mechanical	1,024.0	1,148.0	1,706.0	1,841.0	2,168.0
Optical Science & Engineering	253.0	315.0	307.0	442.0	457.0
Subtotal	5,039.0	6,616.0	7,556.0	8,021.0	8,072.0
Liberal Arts					
Communications	29.0	53.0	40.0	52.0	57.0
Education	364.0	583.0	459.0	392.0	381.0
English	768.0	825.0	948.0	1,053.0	996.0
History	154.0	147.0	141.0	180.0	237.0
Philosophy	0.0	0.0	0.0	0.0	3.0
Political Science	186.0	267.0	237.0	342.0	363.0
Psychology	299.0	210.0	228.0	240.0	267.0
Subtotal	1,800.0	2,085.0	2,053.0	2,259.0	2,304.0
Nursing	3,234.0	2,904.0	3,216.0	3,605.0	2,465.0
Science					
Atmospheric Science	454.0	466.0	651.0	692.0	723.0
Biological Sciences	792.0	900.0	873.0	921.0	811.0
Biotechnology Science & Engineering*	0.0	0.0	0.0	0.0	241.0
Chemistry	220.0	217.0	213.0	314.0	291.0
Computer Science	2,334.0	2,658.0	3,075.0	2,865.0	2,436.0
Environmental Science	12.0	9.0	6.0	3.0	4.0
Materials Science	292.0	268.0	216.0	255.0	244.0
Mathematics/Statistics	564.0	552.0	645.0	613.0	603.0
Natural/Marine Science	24.0	20.0	16.0	16.0	12.0
Physics	720.0	664.0	874.0	1,053.0	753.0
SPS	0.0	0.0	0.0	0.0	7.0
Subtotal	5,412.0	5,754.0	6,569.0	6,732.0	6,125.0
Other					
Co-Op	72.0	42.0	21.0	27.0	52.5
Library	0.0	2.0	0.0	0.0	0.0
Subtotal	72.0	44.0	21.0	27.0	52.5
Continuing Education					
Education	495.0	240.0	0.0	0.0	0.0
Mechanical Engineering	0.0	0.0	0.0	0.0	0.0
Environmental Science	132.0	36.0	0.0	0.0	0.0
Nursing	57.0	0.0	0.0	0.0	0.0
Social Science	27.0	12.0	0.0	0.0	0.0
Subtotal	711.0	288.0	0.0	0.0	0.0
Distance Learning	1,671.0	--	--	--	--
Total	20,264.0	20,547.0	22,571.0	23,680.0	21,679.5

* Beginning Fall 2004, Biotechnology Science & Engineering was moved to College of Science.
 Note: beginning Fall 2001, Distance Learning hours are included with the appropriate program.

Classification of Instructional Program & Complexity Weights

Classification of Instructional Programs (CIP) Codes have been adopted by institutions of higher education for use in reporting enrollment, credit hours, and degrees awarded to state and federal agencies. Academic Complexity weights are assigned by CIP code and are used in the Regular Academic Program (RAP) portion of the Alabama higher education funding formula.

	CIP Code	Academic Complexity Weights			
		Undergraduate		Graduate	
		Lower Div.	Upper Div.	Level I	Level II
Administrative Science					
Accounting	52.03	0.95	1.29	3.27	
Business Legal Studies	52.99	0.95	1.29	3.27	
Economics	52.06	0.95	1.29	3.27	
Finance	52.08	0.95	1.29	3.27	
Management	52.02	0.95	1.29	3.27	
Management Info. Systems	52.12	0.95	1.29	3.27	
Marketing	52.14	0.95	1.29	3.27	
Management Science	52.13	0.95	1.29	3.27	
Engineering					
Aerospace	14.02	1.76	2.38	5.46	17.60
Biotechnology Sci. and Eng.	30.99	1.76	2.38	5.46	17.60
Civil	14.08	1.76	2.38	5.46	17.60
Chemical	14.07	1.76	2.38	5.46	17.60
Computer	14.09	1.76	2.38	5.46	17.60
Electrical	14.10	1.76	2.38	5.46	17.60
Engineering Management	14.30	1.76	2.38	5.46	17.60
Industrial and Systems	14.17	1.76	2.38	5.46	17.60
Mechanical	14.19	1.76	2.38	5.46	17.60
Optical	14.99	1.76	2.38	5.46	17.60
Optical Science and Eng.	14.99	1.76	2.38	5.46	17.60
Liberal Arts					
Art	50.07	1.78	2.40	4.95	
Communications	23.10	0.85	1.15	2.73	
Education	13.01	0.88	1.20	2.30	
English	23.01	0.85	1.15	2.73	
Foreign Languages	16.00	0.85	1.15	2.73	
Geography	45.07	0.85	1.15	2.73	
History	45.08	0.85	1.15	2.73	
Music	50.09	1.78	2.40	4.95	
Philosophy	38.01	0.85	1.15	2.73	
Political Science	45.10	0.85	1.15	2.73	
Psychology	42.01	0.85	1.15	2.73	
Sociology	45.11	0.85	1.15	2.73	
Nursing					
Nursing	51.16	2.33	3.15	5.82	

Classification of Instructional Program & Complexity Weights

(Continued)

	CIP Code	Academic Complexity Weights			
		Undergraduate		Graduate	
		Lower Div.	Upper Div.	Level I	Level II
Science					
Astronomy	40.02	1.10	1.48	5.36	17.60
Atmospheric Science	40.04	1.10	1.48	5.36	17.60
Biology	26.01	1.10	1.48	5.36	17.60
Biotechnology Sci. and Eng.	26.12	1.76	2.38	5.46	17.60
Chemistry	40.05	1.10	1.48	5.36	17.60
Computer Science	11.01	1.10	1.48	5.36	17.60
Environmental Science	30.99	1.07	1.45	3.23	10.33
Materials Science	30.99	1.10	1.48	5.36	17.60
Mathematics	27.01	0.85	1.15	2.73	10.33
Natural Science	26.06	1.10	1.48	5.36	17.60
Optics	40.08	1.10	1.48	5.36	17.60
Physics	40.08	1.10	1.48	5.36	17.60
Other					
Health & Physical Education	31.05	0.95	1.29	3.27	
Library	25.99	0.95	1.29	3.27	
Military Science (ROTC)	29.01	0.10	0.14		
Honors	30.99	1.07	1.45	3.23	

Note: The Academic Complexity Weights adopted by The Alabama Commission on Higher Education were derived from those used by the Texas College and University Coordinating Board.

Annual Weighted Credit Hour Production by Level, 2004-05

	Weighted UG LD	Weighted UG UD	Weighted Total UG	Weighted Graduate I	Weighted Graduate II	Weighted Total Grad	Tot Wgtd UG + GR
Administrative Science							
Accounting	1,564.65	2,798.01	4,362.66	2,020.86		2,020.86	6,383.52
Business Legal Studies	909.15	112.23	1,021.38	196.20		196.20	1,217.58
Economics	2,852.85	913.32	3,766.17	490.50		490.50	4,256.67
Finance	293.55	2,356.83	2,650.38	559.17		559.17	3,209.55
Management	71.25	3,405.60	3,476.85	2,128.77		2,128.77	5,605.62
Mgmt. Info. Systems	1,080.15	2,863.80	3,943.95	2,109.15		2,109.15	6,053.10
Management Science	1,464.90	1,017.81	2,482.71	333.54		333.54	2,816.25
Marketing	0.00	2,987.64	2,987.64	863.28		863.28	3,850.92
Subtotal	8,236.50	16,455.24	24,691.74	8,701.47		8,701.47	33,393.21
Engineering							
Chemical	704.00	1,056.72	1,760.72	1,343.16	827.20	2,170.36	3,931.08
Civil	484.00	1,585.08	2,069.08	1,572.48	844.80	2,417.28	4,486.36
Computer	2,201.76	2,513.28	4,715.04	2,555.28	2,956.80	5,512.08	10,227.12
Electrical	1,777.60	11,892.86	13,670.46	6,928.74	9,345.60	16,274.34	29,944.80
Engineering	1.76	0.00	1.76	0.00	0.00	0.00	1.76
Engineering Management	0.00	0.00	0.00	2,014.74	9,926.40	11,941.14	11,941.14
Industrial and Systems	58.08	4,234.02	4,292.10	6,109.74	5,808.00	11,917.74	16,209.84
Mechanical	3,740.00	10,767.12	14,507.12	10,133.76	5,491.20	15,624.96	30,132.08
Optical	0.00	161.84	161.84	0.00	0.00	0.00	161.84
Optical Science & Engineering	0.00	0.00	0.00	1,021.02	4,752.00	5,773.02	5,773.02
Subtotal	8,967.20	32,210.92	41,178.12	31,678.92	39,952.00	71,630.92	112,809.04
Liberal Arts							
Art	4,645.80	3,211.20	7,857.00	0.00		0.00	7,857.00
Communication	1,476.45	2,068.85	3,545.30	155.61		155.61	3,700.91
Education	305.36	3,260.40	3,565.76	876.30		876.30	4,442.06
English	8,787.30	2,473.65	11,260.95	2,719.08		2,719.08	13,980.03
Foreign Languages	2,953.75	924.60	3,878.35	0.00		0.00	3,878.35
Geography	153.00	0.00	153.00	0.00		0.00	153.00
History	3,939.75	745.20	4,684.95	647.01		647.01	5,331.96
Music/Music Education	3,818.10	1,029.60	4,847.70	0.00		0.00	4,847.70
Philosophy	1,971.15	700.35	2,671.50	8.19		8.19	2,679.69
Political Science	1,616.70	788.90	2,405.60	990.99		990.99	3,396.59
Psychology	2,639.25	1,764.10	4,403.35	728.91		728.91	5,132.26
Sociology	1,871.70	984.40	2,856.10	0.00		0.00	2,856.10
Women's Studies	150.45	13.80	164.25	0.00		0.00	164.25
Subtotal	34,328.76	17,965.05	52,293.81	6,126.09		6,126.09	58,419.90
Nursing	0.00	35,818.65	35,818.65	14,346.30		14,346.30	50,164.95

Source: Office of Institutional Research

Annual Weighted Credit Hour Production by Level, 2004-05

(Continued)

	Weighted UG LD	Weighted UG UD	Weighted Total UG	Weighted Graduate I	Weighted Graduate II	Weighted Total Grad	Tot Wgtd UG + GR
Science							
Astronomy	396.00	53.28	449.28	0.00	0.00	0.00	449.28
Atmospheric Science	0.00	39.96	39.96	2,492.40	4,540.80	7,033.20	7,073.16
Biology	5,278.90	3,480.96	8,759.86	4,384.48	0.00	4,384.48	13,144.34
Biotechnology Science & Engr.	0.00	0.00	0.00	64.32	4,030.40	4,094.72	4,094.72
Chemistry	6,051.10	1,608.76	7,659.86	1,307.84	827.20	2,135.04	9,794.90
Computer Science	2,352.90	2,588.52	4,941.42	11,046.96	6,600.00	17,646.96	22,588.38
Environmental Science	607.76	63.80	671.56	12.92	0.00	12.92	684.48
Materials Science	0.00	0.00	0.00	734.32	1,883.20	2,617.52	2,617.52
Mathematics	11,411.25	1,233.95	12,645.20	1,504.23	537.16	2,041.39	14,686.59
Natural/Marine Science	13.20	5.92	19.12	64.32	0.00	64.32	83.44
Optics	0.00	81.40	81.40	0.00	0.00	0.00	81.40
Physics	4,240.50	547.60	4,788.10	2,428.08	5,280.00	7,708.08	12,496.18
Subtotal	30,351.61	9,704.15	40,055.76	24,039.87	23,698.76	47,738.63	87,794.39
Other							
Engineering	0.00	0.00	0.00	0.00	0.00	0.00	0.00
HPE	2,223.00	126.42	2,349.42	0.00	0.00	0.00	2,349.42
Honors	149.80	69.60	219.40	0.00	0.00	0.00	219.40
Library	19.00	0.00	19.00	0.00	0.00	0.00	19.00
Military Science	2.80	5.88	8.68	0.00	0.00	0.00	8.68
Subtotal	2,394.60	201.90	2,596.50	0.00	0.00	0.00	2,596.50
TOTAL	84,278.67	112,355.91	196,634.58	84,892.65	63,650.76	148,543.41	345,177.99

Annual Weighted Credit Hour Production, 2000-2005

	2000-01	2001-02	2002-03	2003-04	2004-05
Administrative Science					
Accounting	5,671.29	6,156.18	6,932.19	6,971.82	6,383.52
Business Legal Studies	1,016.97	1,012.02	1,146.27	1,171.29	1,217.58
Economics	3,058.89	4,330.50	4,493.19	4,544.88	4,256.67
Finance	2,720.28	2,764.29	3,045.39	3,575.28	3,209.55
Management	5,032.89	5,560.65	5,711.04	6,000.36	5,605.62
Management Information Systems	6,731.43	7,983.04	8,072.18	7,039.93	6,053.10
Management Science	2,613.24	2,782.38	2,947.17	3,181.71	2,816.25
Marketing	2,570.28	3,358.47	3,425.04	3,826.77	3,850.92
Subtotal	29,415.27	33,947.53	35,772.47	36,312.04	33,393.21
Engineering					
Biotechnology Science & Eng.*	--	1,237.92	2,106.48	2,792.88	--
Chemical	4,355.04	4,228.24	3,553.94	4,837.50	3,931.08
Civil and Environmental	4,394.40	5,144.92	5,002.56	4,844.24	4,486.36
Computer	7,637.78	8,873.70	11,469.44	9,380.26	10,227.12
Electrical	26,531.62	26,568.86	27,861.10	28,651.96	29,944.80
Engineering	--	--	--	--	1.76
Engineering Management	4,609.62	13,218.96	11,079.96	12,869.76	11,941.14
Industrial & Systems	10,586.46	14,521.04	16,185.70	15,060.60	16,209.84
Mechanical	19,112.54	21,470.74	25,579.98	27,533.94	30,132.08
Optical	264.18	307.02	183.26	80.92	161.84
Optical Science & Engineering	2,000.52	3,358.80	3,533.64	5,691.12	5,773.02
Subtotal	79,492.16	98,930.20	106,556.06	111,743.18	112,809.04
Liberal Arts					
Arts, Humanities & Science	731.40	747.75	814.20	0.00	0.00
Art	6,883.08	7,295.34	8,079.06	7,441.20	7,857.00
Communication	2,408.52	2,718.99	3,268.80	3,436.76	3,700.91
Education	3,849.44	4,778.98	4,924.18	4,492.32	4,442.06
English	11,614.64	12,664.60	12,733.99	14,390.14	13,980.03
Foreign Languages	3,199.05	3,037.25	3,230.25	3,185.20	3,878.35
Geography	7.65	9.35	33.15	117.30	153.00
History	4,391.52	4,324.71	4,482.63	5,119.95	5,331.96
Music/Music Education	3,467.29	3,723.48	4,201.48	4,932.84	4,847.70
Philosophy	1,867.80	2,221.95	2,581.50	2,802.15	2,679.69
Political Science	2,175.13	2,477.86	2,542.16	3,192.06	3,396.59
Psychology	3,939.47	3,625.85	3,926.19	4,764.10	5,132.26
Sociology	2,260.05	2,394.45	2,494.95	2,719.60	2,856.10
Social Science	0.00	0.00	2.55	0.00	0.00
Women's Studies	95.25	71.40	73.95	91.05	164.25
Subtotal	46,890.29	50,091.96	53,389.04	56,684.67	58,419.90
Nursing	49,213.08	51,359.13	47,145.87	54,547.50	50,164.95

* Beginning Fall 2004, Biotechnology Science and Engineering is under College of Science.

Annual Weighted Credit Hour Production, 2000-2005

(Continued)

	2000-01	2001-02	2002-03	2003-04	2004-05
Science					
Astronomy	352.16	378.64	330.04	418.20	449.28
Atmospheric Science	5,269.76	5,009.12	6,872.04	6,733.48	7,073.16
Biological Science	10,205.62	11,381.74	11,131.02	13,071.76	13,144.34
Biotechnology Science & Engr.*	--	--	--	--	4,094.72
Chemistry	8,180.48	8,945.36	8,722.00	10,253.10	9,794.90
Computer Science	20,200.88	22,280.66	26,072.90	25,032.30	22,588.38
Environmental Science	737.38	702.87	1,261.00	770.02	684.48
Materials Science	3,927.44	3,407.12	3,079.44	3,325.20	2,617.52
Mathematics	13,881.77	14,221.71	14,394.45	15,072.94	14,686.59
Natural/Marine Science	146.40	110.16	97.60	110.88	83.44
Optics	113.96	54.76	51.80	100.64	81.40
Physics	11,269.12	11,001.42	13,368.42	15,286.80	12,496.18
Subtotal	74,284.97	77,493.56	85,380.71	90,175.32	87,794.39
Other					
HPE	2,009.49	1,867.09	2,022.29	2,339.06	2,349.42
Honors	207.19	105.42	164.97	221.10	219.40
Library	81.18	89.50	115.75	36.10	19.00
Military Science	6.18	5.96	8.20	7.02	8.68
Subtotal	2,304.04	2,067.97	2,311.21	2,603.28	2,596.50
Continuing Education					
Education	1,138.50	552.00	0.00	0.00	0.00
Environmental Science	1,527.39	989.40	0.00	0.00	0.00
Mechanical Engineering	0.00	0.00	0.00	0.00	0.00
Nursing	331.74	0.00	0.00	0.00	0.00
Social Science	73.71	32.76	0.00	0.00	0.00
Subtotal	3,071.34	1,574.16	0.00	0.00	0.00
Distance Learning					
Accounting	0.00	--	--	--	--
Business Legal Studies	0.00	--	--	--	--
Finance	39.24	--	--	--	--
Computer Science	112.56	--	--	--	--
Nursing	0.00	--	--	--	--
Civil Engineering	245.70	--	--	--	--
Computer Engineering	147.42	--	--	--	--
Electrical Engineering	3,267.84	--	--	--	--
Engineering Management	8,068.44	--	--	--	--
Industrial & Systems Eng.	4,902.36	--	--	--	--
Marketing	0.00	--	--	--	--
Mgmt. Information Systems	0.00	--	--	--	--
Psychology	16.38	--	--	--	--
Subtotal	16,799.94	--	--	--	--
Total	301,471.09	315,464.51	330,555.36	352,065.99	345,177.99

* Beginning Fall 2004, Biotechnology Science and Engineering is under College of Science.

Note: beginning 2001-02, Distance Learning hours are included with the appropriate program.

Class Enrollment Summary, 2004-05

Number of Sections Offered				
	Fall	Spring	Summer	Total
Undergraduate				
Lower Division	436	391	138	965
Upper Division	367	393	146	906
Subtotal	803	784	284	1,871
Graduate	244	235	84	563
Total	1,047	1,019	368	2,434

Class Enrollments				
	Fall	Spring	Summer	Total
Undergraduate				
Lower Division	12,724	10,776	2,763	26,263
Upper Division	7,633	7,736	2,453	17,822
Subtotal	20,357	18,512	5,216	44,085
Graduate	2,428	2,143	839	5,410
Total	22,785	20,655	6,055	49,495

Average Class Size			
	Fall	Spring	Summer
Undergraduate			
Lower Division	29	28	20
Upper Division	21	20	17
Subtotal	25	24	18
Graduate	10	9	10

Tutorial and individual instruction, thesis preparation, Co-op, Distance Learning, labs, and Continuing Education courses are not included.

Fall Class Enrollment Summary, 2000-2004

Number of Sections Offered						
	2000	2001	2002	2003	2004	% Change
Undergraduate						
Lower Division	488	434	455	433	436	-10.7%
Upper Division	377	382	388	369	367	-2.7%
Subtotal	865	816	843	802	803	-7.2%
Graduate	254	241	238	258	244	-3.9%
Total	1,119	1,057	1,081	1,060	1,047	-6.4%

Class Enrollments						
	2000	2001	2002	2003	2004	% Change
Undergraduate						
Lower Division	11,871	11,647	12,192	12,303	12,724	7.2%
Upper Division	6,518	7,218	7,405	7,716	7,633	17.1%
Subtotal	18,389	18,865	19,597	20,019	20,357	10.7%
Graduate	2,296	2,332	2,592	2,658	2,428	5.7%
Total	20,685	21,197	22,189	22,677	22,785	10.2%

Average Class Size						
	2000	2001	2002	2003	2004	% Change
Undergraduate						
Lower Division	24	27	27	28	29	20.0%
Upper Division	17	19	19	21	21	20.3%
Subtotal	21	23	23	25	25	19.2%
Graduate	9	9	10	10	10	11.1%

Tutorial and individual instruction, thesis preparation, Co-op, Distance Learning, labs, and Continuing Education courses are not included.

Academic Program Inventory, 2004-05

	CIP Code *	Bachelors	Masters	Doctorate
Administrative Science				
Management	52.0201	X	X	
Contract Mgmt. & Procurement	52.0202	X		
Accounting	52.0301	X	X	
Finance	52.0801	X		
Mgmt. Information Systems	52.1201	X	X	
Marketing	52.1401	X		
Subtotal		6	3	0
Liberal Arts				
Elementary Education	13.1202	X		
Foreign Languages & Literature	16.0101	X		
English	23.0101	X	X	
Communications	23.1001	X		
Philosophy	38.0101	X		
Psychology	42.0101	X	X	
Public Affairs	44.0401		X	
History	45.0801	X	X	
Political Science	45.1001	X		
Sociology	45.1101	X		
Art	50.0701	X		
Music	50.0901	X		
Subtotal		11	4	0
Engineering				
Engineering, General	14.0101		X	
Chemical	14.0701	X		
Civil	14.0801	X		X**
Computer	14.0901	X		X***
Software Engineering	14.0901		X	
Electrical	14.1001	X		X
Industrial & Systems	14.1701	X		X
Mechanical	14.1901	X		X
Operations Research	14.9999		X	
Optical	14.9999	X		
Optical Science and Engineering	14.9999			X
Subtotal		7	3	6

Academic Program Inventory, 2004-05

(Continued)

	CIP Code *	Bachelors	Masters	Doctorate
Nursing				
Nursing	51.1601	X	X	
Subtotal		1	1	0
Science				
Computer Science	11.0101	X	X	X
Biological Science	26.0101	X(BA,BS)	X	
Biotechnology Science and Eng.	26.1201			X
Mathematics	27.0101	X(BA,BS)	X(MA,MS)	
Applied Mathematics	27.0301			X****
Materials Science	30.9999		X	X****
Atmospheric Science	40.0401		X	X
Chemistry	40.0501	X	X	
Physics	40.0801	X	X	X
Subtotal		5	7	6
Total		30	18	12

	CIP Code *	Post Bachelors	Post Masters
Teaching English as a Second Language	13.1401	X	
Software Engineering	14.0901	X	
Technical Communications	23.1101	X	
Environmental Science	30.9999	X	
Family Nurse Practitioner	51.1699	X	X
Accounting	52.0301	X	
Human Resource Management	52.1001	X	
Total		7	1

*Classification of Instructional Program (CIP) codes have been adopted by institutions of higher education for use in reporting enrollment, credit hours, and degrees awarded to state and federal agencies.

**Offered jointly with UAB.

*** Shared with UAB.

**** Offered jointly with UA and UAB.

Degrees Awarded, 1995-2005

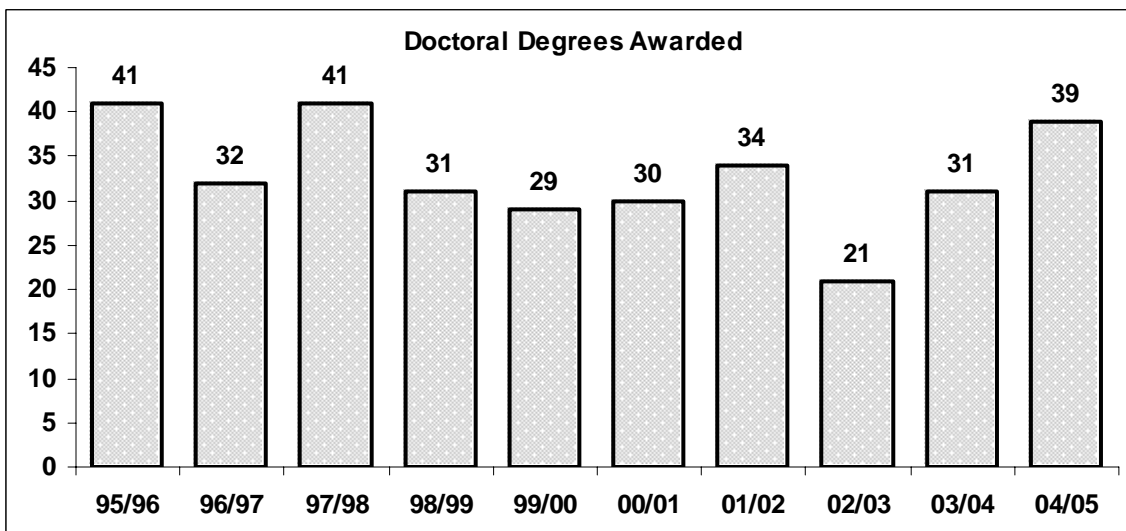
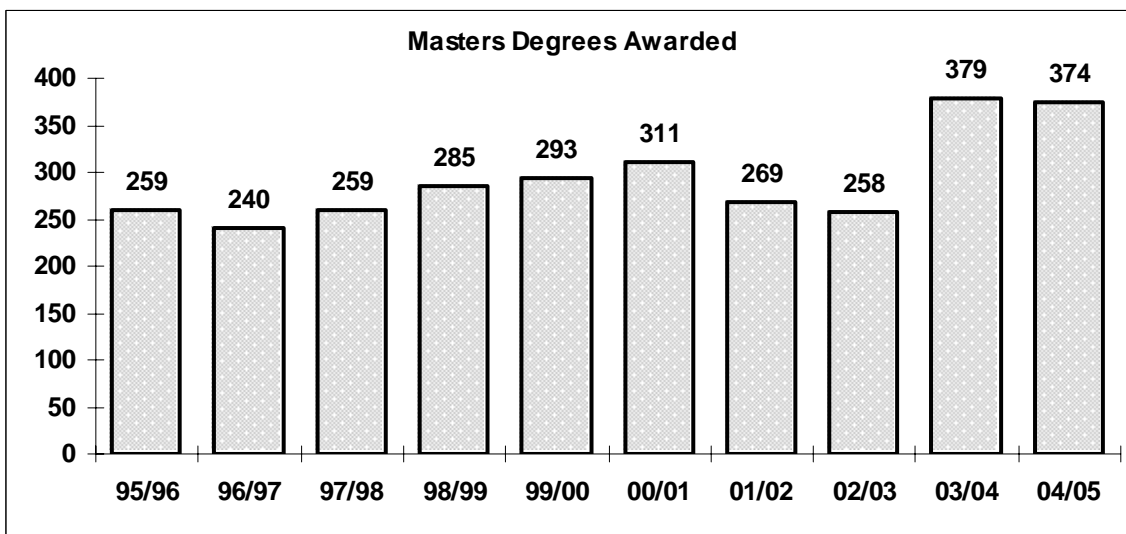
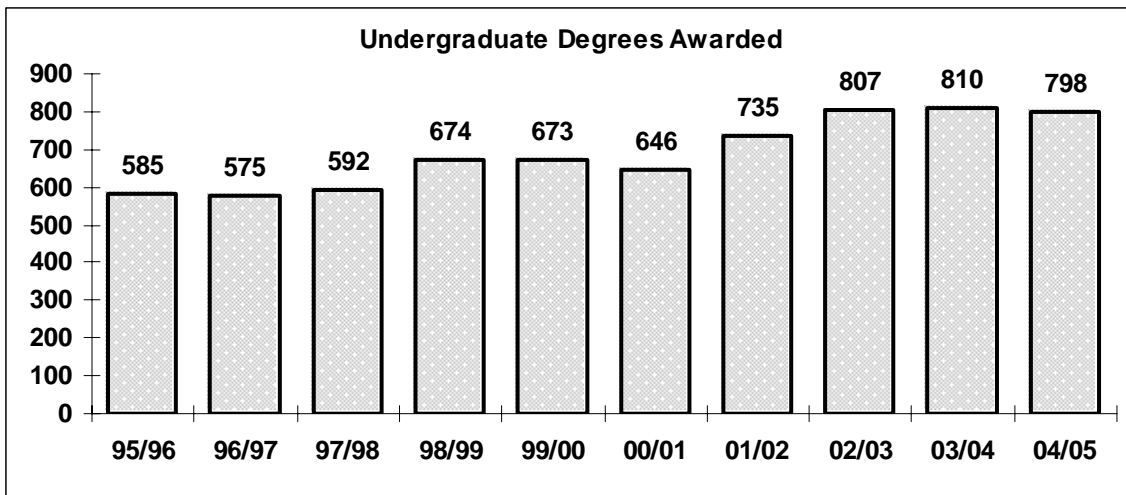

Source: Office of Institutional Research

Degrees Awarded by Level, 1985-2005

Date	Bachelor's	Master's	Doctorate	Post Bachelors Certificate	Post Masters Certificate	Total
July 1, 1985 to June 30, 1986	641	131	4	0		776
July 1, 1986 to June 30, 1987	721	141	14	0		876
July 1, 1987 to June 30, 1988	691	148	6	5		850
July 1, 1988 to June 30, 1989	602	157	19	0		778
July 1, 1989 to June 30, 1990	664	203	26	7		900
July 1, 1990 to June 30, 1991	674	231	21	8		934
July 1, 1991 to June 30, 1992	607	223	21	11		862
July 1, 1992 to June 30, 1993	657	232	32	3		924
July 1, 1993 to June 30, 1994	707	267	30	8		1012
July 1, 1994 to June 30, 1995	627	264	25	8		924
July 1, 1995 to June 30, 1996	585	259	41	6		891
July 1, 1996 to June 30, 1997	575	240	32	2	17	866
July 1, 1997 to June 30, 1998	592	259	41	10	8	910
July 1, 1998 to June 30, 1999	674	285	31	2	17	1009
July 1, 1999 to June 30, 2000	673	293	29	2	9	1006
July 1, 2000 to June 30, 2001	646	311	30	6	6	999
July 1, 2001 to June 30, 2002	735	269	34	11	0	1049
July 1, 2002 to June 30, 2003	807	258	21	9	8	1103
July 1, 2003 to June 30, 2004	810	379	31	9	7	1236
July 1, 2004 to June 30, 2005	798	374	39	18	13	1242

Degrees Awarded by Discipline, 2000-2005

	2000-01	2001-02	2002-03	2003-04	2004-05
ADMINISTRATIVE SCIENCE					
Accounting					
Bachelor	33	28	50	39	38
Master	10	15	12	22	19
Finance					
Bachelor	17	19	24	35	28
Management					
Bachelor	26	30	27	41	40
Master	30	30	38	22	37
Management Info. Sys.					
Bachelor	66	92	99	91	68
Master	--	5	10	27	13
Marketing					
Bachelor	19	26	21	34	37
Subtotal					
Bachelor	161	195	221	240	211
Master	40	50	60	71	69
ENGINEERING					
Chemical Engineering					
Bachelor	19	24	15	15	11
Civil Engineering					
Bachelor	14	13	13	22	11
Doctorate	--	--	2	1	1
Computer Engineering					
Bachelor	21	27	37	27	26
Doctorate	1	2	3	1	2
Electrical Engineering					
Bachelor	51	55	45	33	61
Doctorate	6	5	2	3	6
Engineering					
Master - Options					
Aerospace	4	4	3	7	6
Chemical	6	5	6	7	2
Civil	9	8	8	9	5
Computer	8	3	6	10	18
Electrical	32	22	26	42	52
Industrial & Systems	18	39	26	30	23
Mechanical	4	5	5	15	14
Industrial & Systems Eng.					
Bachelor	16	10	14	9	18
Doctorate	3	4	4	9	6
Operations Research					
Master	2	0	1	1	0
Mechanical Engineering					
Bachelor	41	42	53	56	58
Doctorate	4	7	3	5	8

Degrees Awarded by Discipline, 2000-2005

(Continued)

	2000-01	2001-02	2002-03	2003-04	2004-05
ENGINEERING, continued					
Optical Engineering					
Bachelor	4	5	6	2	3
Optical Science & Eng.					
Doctorate	5	2	0	3	5
Subtotal					
Bachelor	166	176	183	164	188
Master	83	86	81	121	120
Doctorate	19	20	14	22	28
LIBERAL ARTS					
Art					
Bachelor	12	11	16	21	27
Communications					
Bachelor	9	17	19	22	15
Education					
Bachelor	15	18	31	15	23
English					
Bachelor	12	9	19	14	16
Master	21	7	19	18	18
Foreign Languages & International Trade					
Bachelor	10	6	20	16	12
French					
Bachelor	0	2	0	0	0
German					
Bachelor	2	1	0	0	1
History					
Bachelor	12	4	5	18	5
Master	3	5	1	5	3
Music					
Bachelor	2	5	14	3	7
Music Education					
Bachelor	1	0	0	0	0
Philosophy					
Bachelor	4	3	3	9	3
Political Science					
Bachelor	9	8	8	11	11
Psychology					
Bachelor	24	17	20	24	26
Master	3	4	2	4	3
Public Affairs					
Master	6	4	4	2	4
Russian					
Bachelor	0	0	0	0	1
Sociology					
Bachelor	1	10	6	8	5
Spanish					
Bachelor	4	3	0	0	4
Subtotal					
Bachelor	117	114	161	161	156
Master	33	20	26	29	28

Degrees Awarded by Discipline, 2000-2005

(Continued)

	2000-01	2001-02	2002-03	2003-04	2004-05
NURSING					
Bachelor	128	148	146	133	133
Master	78	60	44	70	67
SCIENCE					
Applied Mathematics					
Doctorate	0	1	0	0	1
Atmospheric Science					
Master	3	4	3	3	9
Doctorate	1	3	2	2	2
Biology					
Bachelor	36	39	34	48	51
Master	12	8	7	21	7
Biotechnology Science & Eng.					
Doctorate	--	--	--	1	--
Chemistry					
Bachelor	1	12	5	3	9
Master	1	4	0	2	3
Computer Science					
Bachelor	22	42	43	46	36
Master	48	23	26	44	47
Doctorate	2	3	1	1	4
Mathematical Science					
Bachelor	7	3	9	7	7
Master	3	4	4	4	7
Materials Science					
Master	1	2	3	2	1
Doctorate	4	1	1	2	1
Optical Science					
Bachelor	2	0	0	0	0
Physics					
Bachelor	6	6	5	8	7
Master	9	8	4	8	8
Doctorate	4	6	3	3	3
Software Engineering					
Master	--	--	--	4	8
Subtotal					
Bachelor	74	102	96	112	110
Master	77	53	47	88	90
Doctorate	11	14	7	9	11
UNIVERSITY TOTAL					
Bachelor	646	735	807	810	798
Master	311	269	258	379	374
Doctorate	30	34	21	31	39

Note: Bachelors Degrees do not include Double Majors.

Degrees Awarded with Double Majors, 2000-2005

First Major	Second Major	2000-01	2001-02	2002-03	2003-04	2004-05
Accounting	Finance	2		1	1	1
Accounting	Management			2	1	
Accounting	Management Info. Systems	4	4	6	2	2
Accounting	Marketing			1		2
Art	Psychology					1
Biological Sciences	Chemistry		1			
Chemistry	Biology		2			1
Communication Arts	English					1
Communication Arts	French		1			
Communication Arts	History		1			
Communication Arts	Political Science				1	1
Communication Arts	Psychology		1			
Communication Arts	Sociology			1		
Communication Arts	Spanish		1			1
Computer Engineering	Electrical Engineering		2	2	2	1
Computer Science	Mathematical Sciences	1	1	2	2	
Education	English			1		
Education	French	1				
Education	History	1				
Electrical Engineering	Computer Engineering		1	1		3
Electrical Engineering	Optical Science & Eng.	1				
English	Communication Arts	1			1	
English	History					
English	Philosophy			2	1	
English	Spanish				1	
Finance	Accounting	1		1	1	1
Finance	Economics					
Finance	Management			1		1
Finance	Management Info. Systems		1	1	2	
Finance	Marketing		1			1
History	Philosophy					1
History	Political Science		1		1	
Management	Accounting	1				
Management	Marketing				1	
Management	Management Info. Systems	1		1		

Degrees Awarded with Double Majors, 2000-2005

(Continued)

First Major	Second Major	2000-01	2001-02	2002-03	2003-04	2004-05
Management Info. Systems	Accounting	1	2	1	1	
Management Info. Systems	Finance	1			3	
Management Info. Systems	Marketing	1		1		
Marketing	Accounting	1			1	
Marketing	Finance				1	
Marketing	Management	1			1	1
Marketing	Management Info. Systems		1			
Mathematical Sciences	Computer Science	1				
Mathematical Sciences	Physics					1
Music	English			1		
Music	Sociology		1			
Optical Engineering	Electrical Engineering			2		
Philosophy	Art				1	
Philosophy	Communication Arts			1		
Philosophy	English				1	
Philosophy	Political Science		1			
Philosophy	Psychology			1		1
Physics	Mathematical Sciences		1	1	1	
Political Science	Communication Arts				1	
Political Science	Philosophy	3		1		1
Political Science	Sociology					1
Psychology	English	2			1	1
Psychology	German					1
Psychology	Music					1
Psychology	Philosophy			1		1
Psychology	Political Science	1		1		1
Psychology	Spanish	1				
Psychology	Sociology	3	3		5	4
Sociology	Communication Arts		1			1
Sociology	Philosophy		1			
Sociology	Political Science				1	
Sociology	Psychology			1		1
Spanish	Sociology			1		
Total		30	29	36	35	34

Doctoral Degrees Awarded in Joint Programs

	2000-01	2001-02	2002-03	2003-04	2004-05
Applied Mathematics					
The University of Alabama in Huntsville	0	1	0	0	1
The University of Alabama	0	2	1	1	0
The University of Alabama at Birmingham	0	4	0	2	2
Total, University of Alabama System	0	7	1	3	3
Materials Science					
The University of Alabama in Huntsville	4	1	1	2	1
The University of Alabama	1	3	1	0	0
The University of Alabama at Birmingham	1	0	2	1	0
Total, University of Alabama System	6	4	4	3	1

Continuing Education Enrollment, Units

Continuing Education Enrollment

	Summer 2004	Fall 2004-05	Spring 2005	Total
Professional Development				
Credit	0	0	0	0
Non-Credit	619	863	1,399	2,881
Subtotal	619	863	1,399	2,881
Health & Physical Education				
Credit	131	555	696	1,382
Non-Credit	1	12	12	25
Subtotal	132	567	708	1,407
Educator Programs*				
Credit	180	0	0	180
Non-Credit	163	0	29	192
Subtotal	343	0	29	372
Academy for Lifetime learning				
Credit	0	0	0	0
Non-Credit	0	989	1,965	2,954
Subtotal	0	989	1,965	2,954
Director's Office				
Credit	0	0	0	0
Non-Credit	0	17	19	36
Subtotal	0	17	19	36
Totals				
Credit	311	555	696	1,562
Non-Credit	783	1,881	3,424	6,088
Grand Total	1,094	2,436	4,120	7,650

* In previous years, this program was known as Space Orientation.

Continuing Education Units

	Individual		Institutional		Total	
	2003-04	2004-05	2003-04	2004-05	2003-04	2004-05
Professional Development	5,642.40	5,328.20	0.00	0.00	5,642.40	5,328.20
Health & Physical Education	0.00	0.00	110.60	55.00	110.60	55.00
Educator Programs*	648.60	762.50	0.00	0.00	648.60	762.50
Academy for Lifetime Learning	3,692.25	0.00	0.00	3,201.15	3,692.25	3,201.15
Director's Office	374.40	471.50	0.00	0.00	374.40	471.50
Division Total	10,357.65	6,562.20	110.60	3,256.15	10,468.25	9,818.35
Other University Units	0.00	0.00	577.18	346.92	577.18	346.92
TOTAL	10,357.65	6,562.20	687.78	3,603.07	11,045.43	10,165.27

Continuing Education Activities Conducted

	Summer 2004	Fall 2004-05	Spring 2005	Total
Professional Development				
Credit	0	0	0	0
Non-Credit	41	74	101	216
Subtotal	41	74	101	216
Health & Physical Education				
Credit	19	75	95	189
Non-Credit	0	0	0	0
Subtotal	19	75	95	189
Educator Programs*				
Credit	12	0	0	12
Non-Credit	6	0	2	8
Subtotal	18	0	2	20
Academy for Lifetime Learning				
Credit	0	0	0	0
Non-Credit	0	47	107	154
Subtotal	0	47	107	154
Director's Office				
Credit	0	0	0	0
Non-Credit	0	2	2	4
Subtotal	0	2	2	4
Totals				
Credit	31	75	95	201
Non-Credit	47	123	212	382
Grand Total	78	198	307	583

* In previous years, this program was known as Space Orientation.

Library Statistics, 2004-05

	On 6/30/04	On 6/30/05	Difference
Monograph Volumes	327,665	329,686	2,021
Monograph Titles	282,102	283,948	1,846
Bound Journals	106,137	108,373	2,236
Non-duplicated Serial subscriptions	1,052	1,044	(8)
Separate Government Documents			
Units excluding microforms	174,592	174,592	0
Units of microform	377,803	377,803	0
Microform Holdings:			
Units represented by:			
Books on microform	174,083	174,083	0
Serials on microform	7,326	7,326	0
Microfiche	13,085	13,085	0
Audiovisual Holdings	2,677	2,677	0
Linear Feet of Manuscript Materials	1,863	1,863	0
CD-ROM Holdings			
Government Documents	1,061	1,061	0
Serials	134	134	0

Library Collection Development, 2004-05

Department/Program	Volumes Added 10/04 - 9/05	Volumes Withdrawn 10/04 - 9/05	Total Vols. in Coll. 9/05	% Growth in Collection	% of Total Collection	Volumes Circulated 10/04 - 9/05	% of Total Circulation	Titles Added 10/04 - 9/05	Titles Withdrawn 10/04 - 9/05	Tot. Titles in Coll. 9/05	Tot. Ebooks in Coll. 10/05
Administrative Science	36	6	5,728	0.53	1.74	180	0.51	22	1	4,891	373
Art	145	11	8,884	1.53	2.69	1,084	3.07	132	11	8,830	409
Education	102	17	8,906	0.96	2.70	796	2.25	82	9	7,759	1,385
English	230	53	41,672	0.43	12.64	5,753	16.29	200	50	36,520	3,862
Foreign Language	61	17	17,856	0.25	5.42	1,383	3.92	59	16	15,193	813
History	222	77	37,137	0.39	11.26	5,915	16.75	190	71	32,787	4,819
Music	28	7	7,755	0.27	2.35	448	1.27	17	7	6,283	490
Political Science	137	39	17,148	0.57	5.20	1,012	2.87	84	32	13,333	1,894
Philosophy	38	20	6,209	0.29	1.88	670	1.90	37	8	5,169	1,382
Psychology	87	25	10,711	0.58	3.25	1,222	3.46	75	24	8,934	784
Sociology	94	70	16,239	0.15	4.93	2,239	6.34	78	67	13,596	2,250
Biology	91	10	11,275	0.72	3.42	682	1.93	84	5	9,401	827
Chemistry	27	1	6,821	0.38	2.07	423	1.20	22	1	5,667	176
Computer Science	109	10	4,707	2.15	1.43	996	2.82	86	9	4,216	1,035
Environmental Science	1	0	1,278	0.03	0.39	37	0.10	0	0	1,089	93
General Science	51	3	5,134	0.94	1.56	409	1.16	41	3	4,158	348
Mathematics	121	19	11,239	0.92	3.41	1,582	4.48	99	19	9,582	474
Physics	123	6	9,729	1.22	2.95	1,219	3.45	104	6	8,373	239
Atmospheric Science	11	12	1,646	-0.06	0.50	94	0.27	11	2	1,550	155
Mechanical Engineering	220	30	9,059	2.14	2.75	1,036	2.93	136	9	7,344	395
I & S Engineering	111	55	7,015	0.80	2.13	1,026	2.91	94	13	7,287	354
E & C Engineering	183	21	10,087	1.63	3.06	1,258	3.56	152	12	7,525	792
Materials Science	29	1	2,454	1.15	0.74	256	0.73	24	0	2,191	141
Optics	169	17	2,980	5.37	0.90	319	0.90	142	2	2,828	0
Nursing	138	72	12,773	0.52	3.87	1,045	2.96	122	37	11,198	2,512
Generalia	49	87	8,895	-0.43	2.70	247	0.70	35	26	7,154	611
All Others	115	156	15,666	-0.26	4.75	2,215	6.27	100	32	13,645	3,910
Communications	16	2	968	1.47	0.29	115	0.33	13	2	858	207
A&B Legal Studies	99	10	1,892	0.48	0.57	153	0.43	11	7	1,684	424
Econ. Fin. & Quant.	99	23	21,647	0.35	6.57	849	2.40	57	12	18,971	2,715
Management & Marketing	25	7	3,088	0.59	0.94	323	0.91	22	7	2,966	941
MIS/Management Science	25	7	3,088	0.59	0.94	323	0.91	22	7	2,966	941
Total	2,912	891	329,686	0.62	100.00	35,308	100.00	2,353	507	283,948	35,751

Source: Office of the Dean of the Library



FINANCIAL & PHYSICAL RESOURCES

IN THIS SECTION

Financial Distribution Summary, FY 2005	97
Financial Summary, FY 2001-2005.....	98
Current Funds Expenditures by Function	99
Inventory of Existing Buildings, 2004-05	101



Financial Distribution Summary, FY 2005

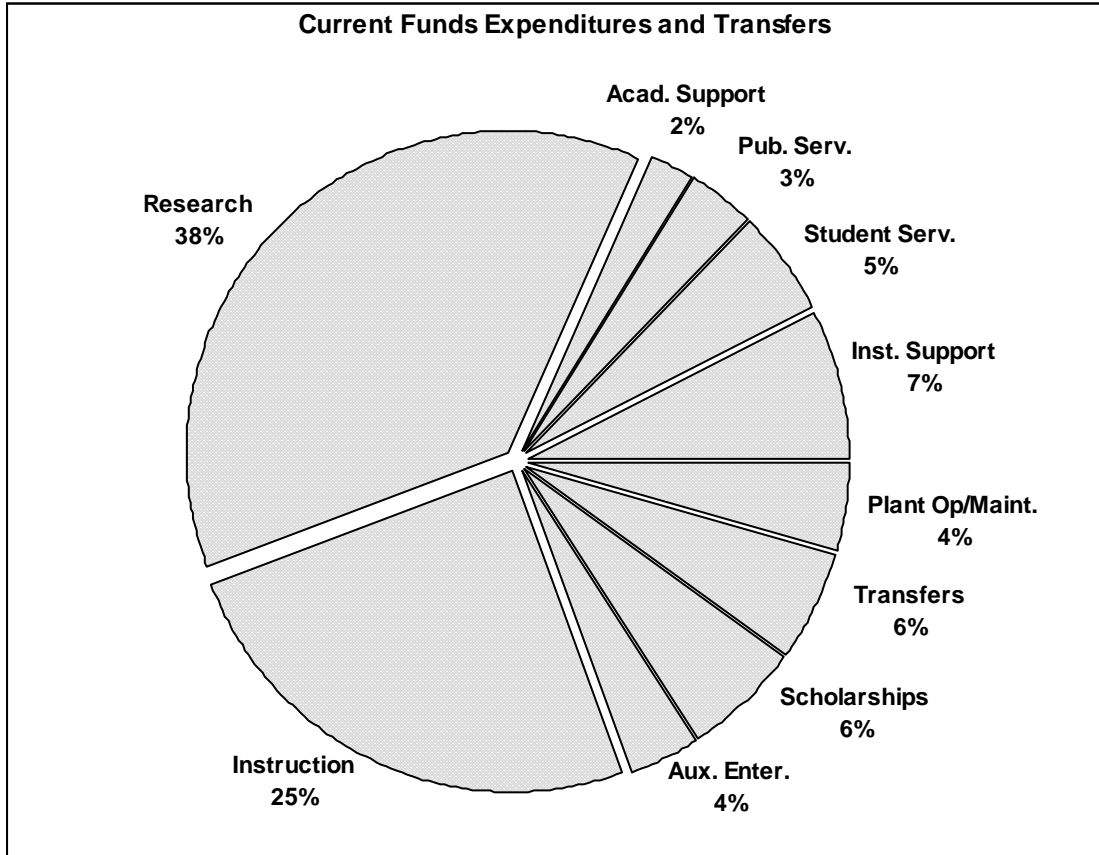
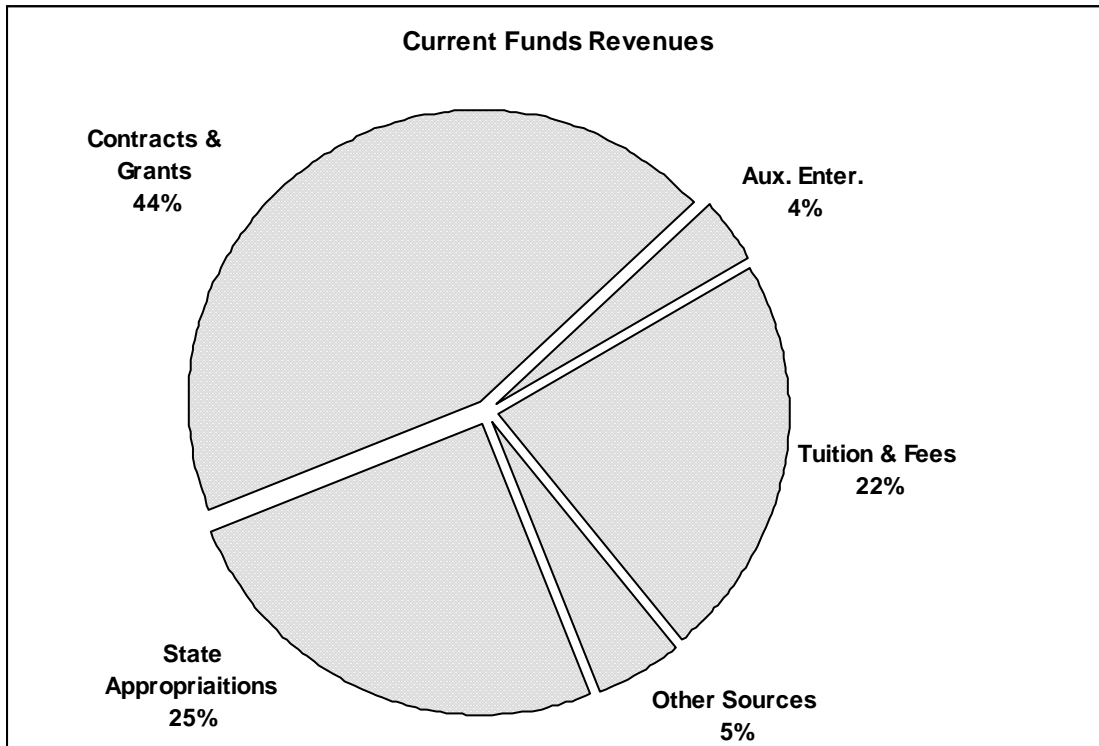

Financial Summary, FY 2001-2005

	2001	2002	2003	2004	2005
Revenues					
Educational and General:					
Tuition and Fees	22,643,256	25,169,513	28,161,025	31,946,320	34,497,632
State Appropriations	34,886,606	36,588,114	37,112,378	37,430,572	38,516,070
Endowment Income	159,739	195,145	201,064	477,093	65,259
Research Contracts & Grants:					
Fed/State/Local Govt.	41,502,138	46,433,380	45,246,315	49,318,218	63,668,683
Priv. Gifts, Contracts & Grants	6,300,895	3,224,719	4,334,564	4,026,692	4,456,397
Other Sources	3,760,235	2,779,675	5,296,738	5,923,465	7,251,211
Auxiliary Enterprises:					
Sales & Services	3,212,399	3,340,226	4,407,841	4,886,336	5,468,097
Total Revenues	\$112,465,268	\$117,730,772	\$124,759,925	\$134,008,696	\$153,923,349
Expenditures and Transfers					
Educational and General:					
Instruction	29,301,748	30,906,134	31,647,005	32,986,217	37,180,062
Research	36,929,271	38,833,795	38,376,459	40,826,345	56,193,739
Public Services	1,278,953	1,464,286	2,775,220	4,017,002	4,740,901
Library	2,178,520	2,272,910	2,344,703	2,380,995	2,749,642
Other Academic Support	2,479,099	2,790,043	2,928,756	3,183,474	3,391,642
Student Services	6,000,774	6,303,289	7,387,868	7,114,400	8,086,979
Institutional Support	7,748,222	8,491,652	9,363,619	10,456,372	11,169,690
Plant Operation and Maint.	5,082,272	5,047,245	5,507,383	6,048,668	6,728,329
Scholarships & Fellowships	6,488,353	7,212,533	7,485,954	8,684,032	8,524,886
Transfers	8,914,732	11,467,138	11,350,039	9,638,798	8,278,525
Auxiliary Enterprises	3,381,741	3,514,097	4,470,472	4,717,265	5,593,869
Total Expenditures & Transfers	\$109,783,685	\$118,303,122	\$123,637,478	\$130,053,568	\$152,638,264
Net Increase in Fund Balance	\$2,681,583	(\$572,350)	\$1,122,447	\$3,955,128	\$1,285,085

*Included in Other Academic Support.

Current Funds Expenditures by Function

	Audited FY 2003/04			Audited FY 2004/05		
	Unrestricted Funds	Restricted Funds	Total Expenditures	Unrestricted Funds	Restricted Funds	Total Expenditures
I. Educational and General:						
A. Instruction:						
Personal Services	27,951,619	741,477	28,693,096	31,386,345	1,171,726	32,558,071
Operating Expenses	3,661,650	513,707	4,175,357	3,956,420	359,363	4,315,783
Capital Expenses	104,666	13,098	117,764	193,988	112,218	306,206
Subtotal	\$31,717,935	\$1,268,282	\$32,986,217	\$35,536,753	\$1,643,307	\$37,180,060
B. Research:						
Personal Services	5,412,184	24,881,505	30,293,689	6,122,530	27,882,891	34,005,421
Operating Expenses	1,645,768	7,546,106	9,191,874	1,980,746	8,336,997	10,317,743
Capital Expenses	316,684	1,024,098	1,340,782	423,430	11,447,144	11,870,574
Subtotal	\$7,374,636	\$33,451,709	\$40,826,345	\$8,526,706	\$47,667,032	\$56,193,738
C. Public Service:						
Personal Services	136,912	1,089,623	1,226,535	91,101	1,105,362	1,196,463
Operating Expenses	17,007	2,560,719	2,577,726	20,166	3,496,711	3,516,877
Capital Expenses	3,015	209,727	212,742	-	27,561	27,561
Subtotal	\$156,934	\$3,860,069	\$4,017,003	\$111,267	\$4,629,634	\$4,740,901
D. Library:						
Personal Services	1,160,640	1,409	1,162,049	1,287,595	-	1,287,595
Operating Expenses	203,274	34,674	237,948	389,197	-	389,197
Capital Expenses	1,017,081	0	1,017,081	1,066,802	6,048	1,072,850
Subtotal	\$2,380,995	\$36,083	\$2,417,078	\$2,743,594	\$6,048	\$2,749,642
E. Other Acad. Support:						
Personal Services	2,366,149	0	2,366,149	2,651,217	7,866	2,659,083
Operating Expenses	617,770	0	617,770	540,051	146,561	686,612
Capital Expenses	143,896	19,576	163,472	43,439	2,508	45,947
Subtotal	\$3,127,815	\$19,576	\$3,147,391	\$3,234,707	\$156,935	\$3,391,642
F. Student Services:						
Personal Services	3,500,130	6,457	3,506,587	3,852,836	2,654	3,855,490
Operating Expenses	3,464,328	15,568	3,479,896	4,163,679	28,507	4,192,186
Capital Expenses	127,917	0	127,917	39,303	0	39,303
Subtotal	\$7,092,375	\$22,025	\$7,114,400	\$8,055,818	\$31,161	\$8,086,979
G. Institutional Support:						
Personal Services	7,941,792	131,985	8,073,777	8,936,234	102,804	9,039,038
Operating Expenses	1,292,742	0	1,292,742	660,856	48,775	709,631
Capital Expenses	1,089,853	0	1,089,853	1,421,021	0	1,421,021
Subtotal	\$10,324,387	\$131,985	\$10,456,372	\$11,018,111	\$151,579	\$11,169,690

Current Funds Expenditures by Function

(Continued)

	Audited FY 2003/04			Audited FY 2004/05		
	Unrestricted Funds	Restricted Funds	Total Expenditures	Unrestricted Funds	Restricted Funds	Total Expenditures
H. Utilities:						
Personal Services	0	0	0	0	0	0
Operating Expenses	2,763,094	0	2,763,094	2,900,883	0	2,900,883
Capital Expenses	0	0	0	0	0	0
Subtotal	\$2,763,094	\$0	\$2,763,094	\$2,900,883	\$0	\$2,900,883
I. O&M of Physical Plant:						
Personal Services	2,998,478	0	2,998,478	3,467,031	0	3,467,031
Operating Expenses	265,215	0	265,215	343,154	0	343,154
Capital Expenses	21,881	0	21,881	17,261	0	17,261
Subtotal	\$3,285,574	\$0	\$3,285,574	\$3,827,446	\$0	\$3,827,446
J. Student Aid						
Personal Services	0	0	0	0	0	0
Operating Expenses	3,073,510	5,610,523	8,684,033	3,337,787	5,187,099	8,524,886
Capital Expenses	0	0	0	0	0	0
Subtotal	\$3,073,510	\$5,610,523	\$8,684,033	\$3,337,787	\$5,187,099	\$8,524,886
Total Education & General:						
Personal Services	51,467,904	26,852,456	78,320,360	57,794,889	30,273,303	88,068,192
Operating Expenses	17,004,358	16,281,297	33,285,655	18,292,939	17,604,013	35,896,952
Capital Expenses	2,824,993	1,266,499	4,091,492	3,205,244	11,595,479	14,800,723
Subtotal	\$71,297,255	\$44,400,252	\$115,697,507	\$79,293,072	\$59,472,795	\$138,765,867
Debt Service/Transfers						
Personal Services	0	0	0	0	0	0
Operating Expenses	9,158,105	480,692	9,638,797	8,332,140	(53,614)	8,278,526
Capital Expenses	0	0	0	0	0	0
Subtotal	\$9,158,105	\$480,692	\$9,638,797	\$8,332,140	(\$53,614)	\$8,278,526
Total Educ. & Gen. Transfers						
Personal Services	51,467,904	26,852,456	78,320,360	57,794,889	30,273,303	88,068,192
Operating Expenses	17,004,358	16,281,297	33,285,655	26,625,079	17,550,399	44,175,478
Capital Expenses	2,824,993	1,266,499	4,091,492	3,205,244	11,595,479	14,800,723
Subtotal	\$71,297,255	\$44,400,252	\$115,697,507	\$87,625,212	\$59,419,181	\$147,044,393
II. Auxiliary Enterprises:						
Personal Services	558,335	0	558,335	626,661	0	626,661
Operating Expenses	4,151,916	0	4,151,916	4,934,310	0	4,934,310
Capital Expenses	7,014	0	7,014	32,898	0	32,898
Subtotal	\$4,717,265	\$0	\$4,717,265	\$5,593,869	\$0	\$5,593,869
Total Current Fund Expenditures:						
Personal Services	52,026,239	26,852,456	78,878,695	58,421,550	30,273,303	88,694,853
Operating Expenses	21,156,274	16,281,297	37,437,571	31,559,389	17,550,399	49,109,788
Capital Expenses	2,832,007	1,266,499	4,098,506	3,238,142	11,595,479	14,833,621
Total	\$76,014,520	\$44,400,252	\$120,414,772	\$93,219,081	\$59,419,181	\$152,638,262

Source: Office of Budgets & Management Information

Inventory of Existing Buildings, 2004-05

Building Number	Building Name	Date Constructed	Gross Square Feet	Net Assignable Square Feet
1	MORTON HALL	1961/1976(A)	72,000	43,879
2	RESEARCH INSTITUTE	1964/1987(A)	75,488	51,396
3	MADISON HALL	1967	62,795	33,940
7	SANDERSON HOUSE (PRESCHOOL LEARNING CENTER)	1944/1996(A)	3,621	2,992
10	ANNEX-B (Computer Services)	1967	1,408	1,276
11	ANNEX-C (Art)	1967	768	677
12	ANNEX-D (JRC & R.I.)	1967	2,816	1,659
13	VEHICLE STORAGE		900	800
14	LIBRARY	1969/2001(A)	105,880	68,274
15	HAROLD J. WILSON HALL	1969/1976(A)	96,602	62,323
17	FRANCIS C. ROBERTS HALL	1971	45,735	29,075
21	ALUMNI HOUSE	1974/1988(R)/2005(D)	0	0
27	ART MUSEUM	1820/1974(P)	1,235	1,171
29	JOHNSON RESEARCH CENTER	1975	14,000	11,334
30	NURSING BUILDING	1976	43,000	22,384
31	SPRAGINS HALL	1977/2003(R)	76,880	51,494
32	CENTRAL RECEIVING	1977	8,800	8,476
33	CENTRAL RECEIVING ANNEX	1977	1,432	1,344
41	BARN	1945	2,300	2,070
44	HOUSE-1 (706 Tatum Street)	1959/1973(P)	1,700	1,350
45	HOUSE-2 (704 Tatum Street)	1959/1974(P)	2,221	1,709
46	HOUSE-3 (702 Tatum Street)	1959/1975(P)	1,982	1,555
47	HOUSE-4 (710 Tatum Street)	1959/1978(P)	2,100	1,600
48	HOUSE-5 (714 Erskine Street)	1959/1976(P)	2,662	2,166
49	HOUSE-6 (718 Erskine Street)	1959/1983(P)	1,943	1,403
50	HOUSE-7 (712 Erskine Street)	1959/1983(P)	1,842	1,243
57	STORAGE (Chemistry)	1979	425	341
58	PHYSICAL PLANT BUILDING	1981	16,675	12,189
59	PHYSICAL PLANT ANNEX	1981	2,400	2,240
60	MAIL ROOM	1982	1,472	1,268
61	UNIVERSITY CENTER	1969/1984 (A)	82,300	58,678
62	ENGINEERING BUILDING	1984/1985(A)/1998(R)	97,925	64,211
63	BEVILL CENTER	1988	93,600	64,694
64	WLRH RADIO CENTER	1988/1997(A)	4,908	3,763
67	GREENHOUSE (Physical Plant)	1988	2,880	2,817
68	COMPUTER SCIENCE BUILDING	1968/1989(R)/2004(D)	0	0
69	HOUSE-8 (707 Erskine Street)	1964/1989(P)	1,872	1,752

Inventory of Existing Buildings, 2004-05

(Continued)

Building Number	Building Name	Date Constructed	Gross Square Feet	Net Assignable Square Feet
70	HOUSE-9 (709 Erskine Street)	1964/1989(P)	1,411	1,278
71	HOUSE-10 (713 Erskine Street)	1964/1989(P)	2,388	2,062
72	BUSINESS SERVICES BUILDING	1990/1997(R)	5,650	4,154
73	AEROPHYSICS BUILDING	1990	63,955	59,134
74	HOUSE-11 (703 Tatum Street)	1959/1990(P)	1,377	1,278
75	ADMINISTRATIVE SCIENCE BUILDING	1990	76,000	44,787
76	HOUSE-12 (4613 Austin Avenue)	1961/1990(P)	2,508	1,985
77	HOUSE-13 (700 Erskine Street)	1958/1991(P)	2,538	1,782
79	HOUSE-14 (4611 Austin Avenue)	1960/1991(P)	1,722	1,417
80	CENTRAL PLANT BUILDING	1991	5,100	0
81	MATERIALS SCIENCE BUILDING	1991/2002(A)	89,086	39,142
82	OPTICS BUILDING	1991	113,500	65,403
83	RESIDENCE HALL	1991	135,500	97,993
84	HOUSE-15 (701 Tatum Street)	1959/1992(P)	1,828	1,809
85	HOUSE-16 (709 Tatum Street)	1959/1992(P)	1,755	1,610
86	HOUSE-17 (610 Erskine Street)	1959/1993(P)	2,135	1,806
87	HOUSE-18 (611 Erskine Street)	1959/1997(P)	1,977	1,877
88	HOUSE-19 (717 Erskine Street)	1959/1998(P)	2,037	1,494
89	TECHNOLOGY HALL	1965/2002(A)	177,043	114,831
90	SPACE SOLAR LAB BUILDING	1995	900	810
91	NAT'L SPACE SCI & TECH CENTER	1989/2002(A)	205,893	126,812
92	HOUSE-20 (702 Erskine Street)	1958/1999(P)	1,877	1,562
93	HOUSE-21 (707 Tatum Street)	1958/2000(P)	2,388	1,898
94	UNIVERSITY FITNESS CENTER	2001	74,144	62,845
95	HOUSE-22 (716 Erskine Street)	1959/2001(P)	1,354	1,219
96	HOUSE-23 (704 Erskine Street)	1959/2002(P)	1,304	1,174
97	NORTH CAMPUS RESIDENCE HALL	2003	88,835	61,762
98	HOUSE-24 (701 Erskine Street)	1959/2002(P)	1,808	1,493
99	SKH	2004(P)	65,000	42,682
100	HOUSE-25 (703 Erskine Street)	1959/2002(P)	2,268	1,734
101	HOUSE-26 (705 Tatum Street)	1959/2002(P)	2,380	1,875
102	HOUSE-27 (705 Erskine Street)	1959/2003(P)	2,609	1,913
103	HOUSE-28 (617 Austin Drive)	1959/2004(P)	1,304	1,083
104	NORTH CAMPUS RESIDENCE HALL 2	2005	104,464	68,800
105	PROPULSION TEST FACILITY EXPANSIO	2005	4,015	2,280
126	UNIVERSITY APARTMENTS	1981	12,838	8,307
127	UNIVERSITY APARTMENTS	1981	14,143	9,548
128	UNIVERSITY APARTMENTS	1981	14,108	9,579
129	UNIVERSITY APARTMENTS	1981	14,108	9,579
130	UNIVERSITY APARTMENTS	1982	12,838	8,307
131	UNIVERSITY APARTMENTS	1982	14,143	9,579
132	UNIVERSITY APARTMENTS	1982	14,108	9,579
133	UNIVERSITY APARTMENTS	1982	14,143	9,579
134	UNIVERSITY APARTMENTS	1982	14,143	9,528
Total			2,307,192	1,524,912

* NOTE : (A) Addition (P) Year Purchased By University (R) Year of Major Renovation
 THE UNIVERSITY OF ALABAMA IN HUNTSVILLE --- FACILITIES INVENTORY LISTING

RESEARCH

IN THIS SECTION

Research Dollars Awarded, FY 1996-2005	105
Research Awards by Agency Type	106
Research Awards by Performing Unit	107
Research Statistics	108



Research Dollars Awarded, FY 1996-2005

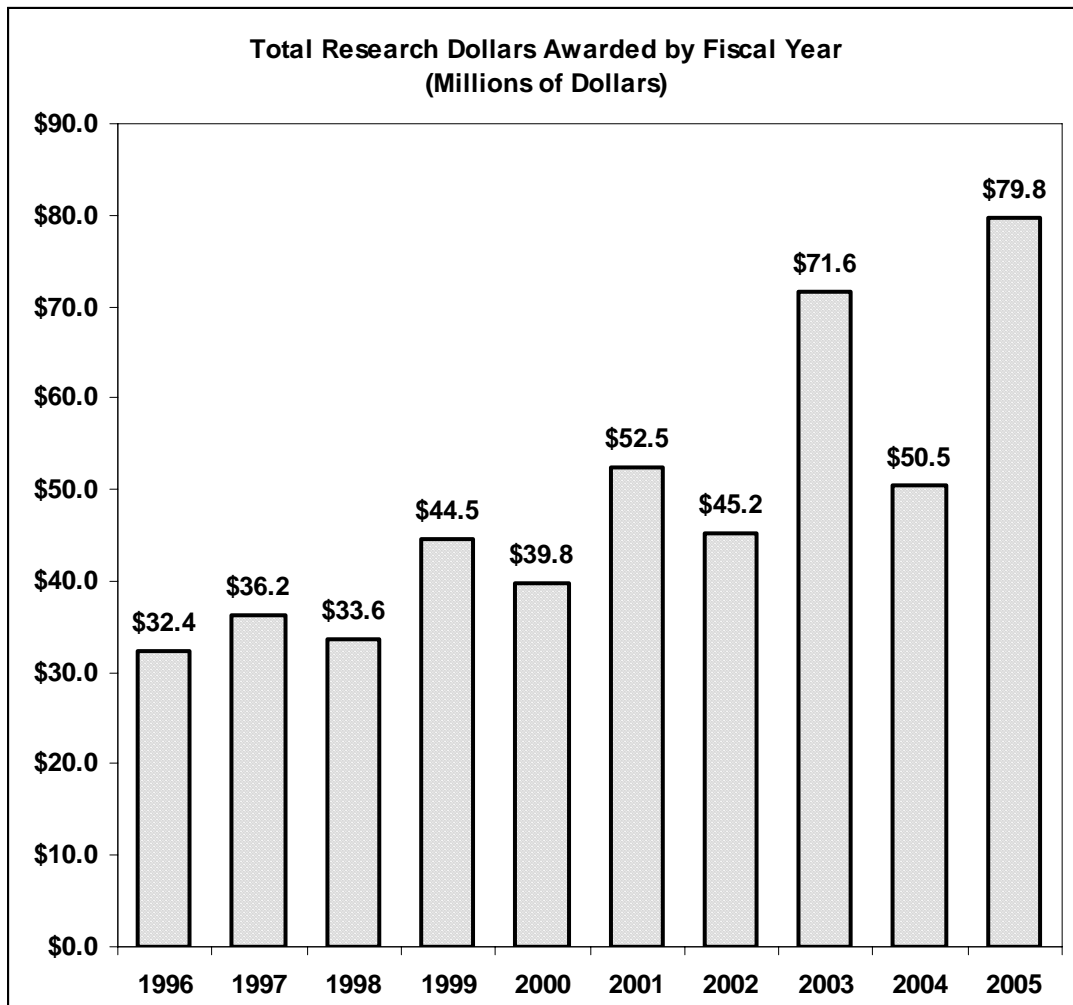

Research Awards by Agency Type

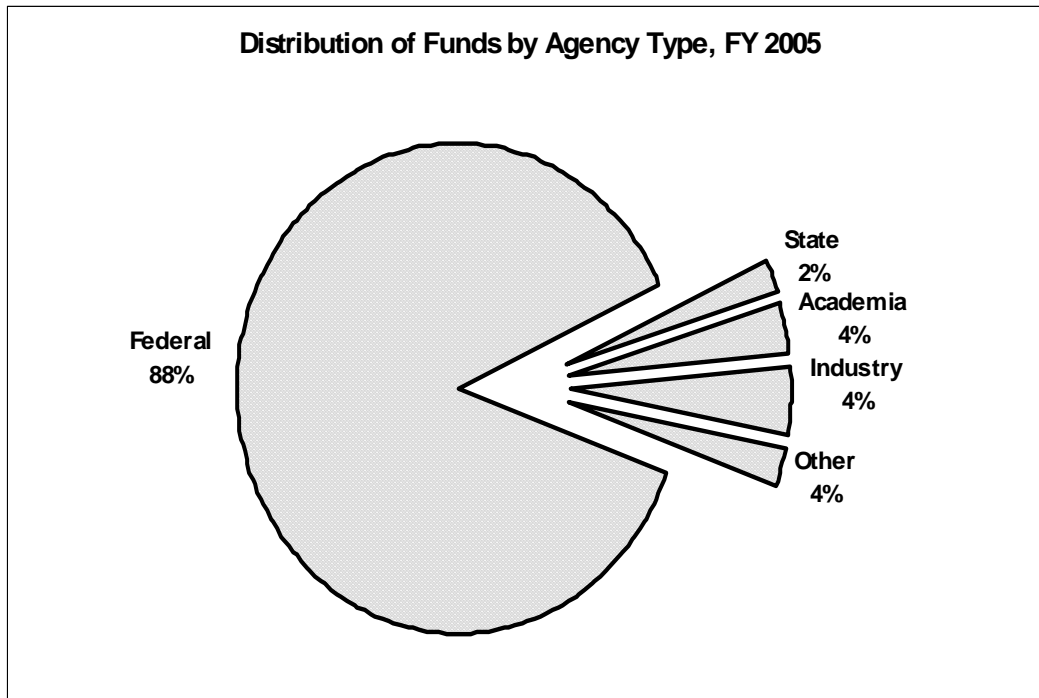

	FY 04	FY 05
Federal		
Defense (DOD)	\$14,743	\$17,423
Department of Transportation (DOT)	--	\$30,997
Energy (DOE)	\$1,155	\$150
Health and Human Services (DHHS)	\$569	\$262
National Aeronautics and Space Administration (NASA)	\$17,417	\$16,439
National Science Foundation (NSF)	\$4,984	\$2,198
Other	\$1,393	\$2,471
Subtotal	\$40,261	\$69,940
State of Alabama	\$2,906	\$1,581
Academia	\$3,092	\$2,797
Industry/Commercial	\$2,972	\$3,526
Other	\$1,276	\$1,988
Total	\$50,507	\$79,832

All amounts represent thousands of dollars.

Research Awards by Performing Unit

	FY 04	FY 05
Academic Units		
Academic Affairs	\$0	\$35
Administrative Science:	\$0	\$0
Dean	\$190	\$216
Continuing Education	\$0	\$2
Liberal Arts	\$0	\$2
Art/Art History	\$0	\$0
Communications	\$0	\$0
Education	\$0	\$0
Foreign Languages & Literature	\$0	\$0
Office of International Education & Research	\$0	\$0
Philosophy	\$0	\$0
Political Science	\$0	\$76
Psychology	\$62	\$0
Engineering:		
Dean	\$0	\$48
Chemical	\$197	\$145
Civil	\$665	\$502
Electrical & Computer	\$363	\$1,185
Industrial and Systems	\$582	\$114
Mechanical	\$356	\$143
Science:		
Dean	\$0	\$19
Atmospheric Science	\$211	\$24
Biological Sciences	\$377	\$414
Chemistry	\$952	\$551
Computer Science	\$724	\$429
Mathematical Sciences	\$240	\$240
Physics	\$605	\$675
Nursing	\$77	\$104
Provost	\$483	\$88
Office of International Programs	\$296	\$20
Institute for Science Education	\$1,518	\$968
Space Grant Consortium	\$0	\$0
Subtotal	\$7,897	\$5,999
Research Units		
Aerophysics Research Facility	\$681	\$594
Alliance for Microgravity Materials Science & Appl.	\$0	\$0
Center for Applied Optics	\$884	\$2,331
Center for Automation & Robotics	\$2	\$0
Center for Management & Economic Research	\$66	\$0
Center for Management of Science & Technology	\$195	\$66
Center for Materials Research	\$1,874	\$608
Center for Modeling, Simulation, and Analysis	\$0	\$2,136
Center for Space Plasma and Aeronomic Research	\$3,630	\$4,130
Consortium for Materials Development in Space	\$1,036	\$225
Earth Systems Science Center	\$6,392	\$5,682
Humanities Research Center	\$78	\$0
Information Technology Systems Center	\$3,297	\$4,080
Lab for Integrated Computing & Optoelectronic Sys.	\$0	\$0
Laboratory for Materials & Space Sciences	\$1,133	\$542
Lab for Structural Biology	\$468	\$690
Lab for Systems Eng., Analysis & Management	\$113	\$21
Nano and Micro Devices Center	\$2,947	\$716
Office of Economic Development	\$2,057	\$3,080
Propulsion Research Center	\$1,555	\$1,732
Research Initiatives	\$0	\$0
Research Institute	\$3,234	\$1,873
Rotocraft Systems Engineering and Simulation Ctr.	\$2,296	\$3,016
Small Business Development Center	\$6	\$132
Systems Management & Production Center	\$9,481	\$11,061
Vice President for Research	\$357	(\$57)
Subtotal	\$41,782	\$42,657
Other	\$828	\$31,176
Total	\$50,507	\$79,832

All amounts represent thousands of dollars.

Research Statistics

Sponsored Program Awards by Research Thrust Area (Thousands of Dollars)		
	FY 04	FY 05
Biotechnology	\$0	\$644
Energy & Environment	\$4,730	\$3,748
Materials & Structures	\$2,735	\$2,252
Missile and Propulsion	\$13,980	\$3,742
Optics	\$1,048	\$2,185
Robotics & Industrial Automation	\$568	\$73
Service	\$1,156	\$1,100
Solar Terrestrial	\$2,948	\$3,406
Training	\$3,749	\$2,465
Other	\$19,593	\$60,218
Total	\$50,507	\$79,832

Office of Research Summary Statistics		
	FY 04	FY 05
Total Value of Research Awards (in millions)	50.5	79.8
Total Value of Proposals Submitted (in millions)	\$169.5	\$235.5
Total Value of Subcontracts and Consulting Agreements Awarded (in millions)	\$6.8	\$8.7
Total Research Expenditures (in millions)	\$45.3	\$50.9
Total Value of Government Furnished Property (in millions)	\$0.412	\$1.111
Number of Proposals Submitted	610	507
Number of Awards	775	801
Number of Active Projects	1164	1293

Index

FINANCIAL AID:			
amount of awards by type	46		
graduate teaching and research assistantships	47		
number of awards by type	46		
FOREIGN STUDENTS BY COUNTRY, 45			
FOUNDING, 10			
FULL-TIME EQUIVALENCY (FTE):			
faculty	28		
students	64		
		G	
GENDER:			
faculty	24, 26		
students	36,38		
students by college and race	63		
GRADUATE STUDENTS:			
by age	38		
by college, race and gender	63		
departmental enrollment, fall term	55		
enrollment by state of origin	44		
full-time fall enrollment by college (chart)	59		
by gender and academic level	36		
enrollment report	53		
in-state enrollment by county of origin	41		
part-time fall enrollment by college	55, 59		
by race	37		
teaching and research assistantships by department	47		
by term and college, five-year summary	61		
tuition support expenditures by department	47		
GRADUATE TEACHING AND RESEARCH ASSISTANTSHIPS, 47			
		H	
HEADCOUNT ENROLLMENT:			
annual unduplicated	35		
fall terms (chart)	35		
headcount and FTE (chart)	64		
headcount report	53		
HISTORY OF THE UNIVERSITY, 10			
		I	
INTERNATIONAL ENROLLMENT, 45			
		J	
JOINT DEGREE PROGRAMS: awards by campus	89		
		L	
LIBRARY:			
collection development	93		
holdings	92		
		M	
MISSION STATEMENT	9		
		O	
ORIGIN OF STUDENTS:			
first-time freshman by state (map)	42		
graduate enrollment by state	44		
in-state first-time freshmen by county	40		
international students by country	45		
total enrollment by state (map)	43		
total in-state enrollment by county	41		
undergraduate enrollment by state	44		
		P	
PHYSICAL PLANT: building inventory, 101-102			
PROGRAM INVENTORY, 80-81			
		R	
RACE:			
enrollment by race and classification	37		
graduate students by college, race and gender	63		
undergraduate students by college, race and gender	63		
RESEARCH:			
awards by agency (chart)	106		
awards by performing unit	107		
research dollars awards (chart)	105		
sponsored programs by research thrust area	108		
statistics	108		
RESIDENCE: <i>See Origin</i>			
REVENUES:			
five-year summary	98		
summary, FY 2003 (chart)	97		

S		U	
Sex, See Gender		UNDERGRADUATE STUDENTS:	
SALARY, FACULTY COMPARISON BY COLLEGE AND RANK	29	by age	38
STAFF, FULL-TIME:		by age and college	39
by job category (chart)	30	by college and classification	62
by organizational area (chart)	30	by college, race, and gender	63
by organizational area and job classification	31-32	enrollment by gender and classification	36
STUDENTS:		enrollment by race	37
by college and classrank	62	enrollment by state of origin	43
enrollment by race and classification	37	enrollment by term and college, five-year summary	60
fall enrollment by level and gender	36	fall enrollment by department	54
fall enrollment, ten-year summary (chart)	35	fall undergraduate enrollment by department	54
fall graduate enrollment by department	55	first-time freshmen by state of origin (map)	42
fall undergraduate enrollment by department	54	full-time fall enrollment by college (chart)	58
full-time fall graduate enrollment by college	53, 55	headcount enrollment report	53
full-time fall undergraduate enrollment by college	53, 54	in-state enrollment by county	41
graduate enrollment by college, race, and gender	63	in-state, first-time freshmen by county	40
graduate enrollment by department and level	57	part-time enrollment by college (chart)	58
part-time fall graduate enrollment by college	53, 55		
part-time fall undergraduate enrollment by college	53,54	W	
undergraduate enrollment by college, race, and gender	63	WEIGHTED CREDIT HOURS:	
undergraduate enrollment by department and classification	56	annual by department, five-year summary	76-77
undergraduate enrollment by gender	36	by department and level	74-75
undergraduate enrollment by term and college five-year summary	60		
T			
TENURE, FACULTY	24, 27		