

2002- 2003

FACT BOOK



**The Office of Institutional Research
The University of Alabama in Huntsville**

Published 2005

The University of Alabama in Huntsville is committed to equal opportunity in employment and education. The University does not discriminate in any program or activity on the basis of race, color, religion, sex, age, or national origin or against qualified handicapped persons, and it maintains an affirmative action program for protected minorities and women.



GENERAL INFORMATION

Mission Statement.....	9
A Brief History	10
Accreditation	11

ADMINISTRATION

Board of Trustees.....	15
Administration, 2002-03	16
Deans and Department Chairs, 2002-03	17
Directors, 2002-03	18

FACULTY AND STAFF

Full-Time Faculty by Appointment 1998-2003	23
Full-Time Faculty Profile, Fall 2002	24
Instructional Faculty by Rank & Highest Degree, Fall 2002	25
Instructional Faculty by Gender & Age, Fall 2002	26
Tenure Status of the Faculty, October 2002	27
Faculty by Department, Fall 2002	28
Full-Time Faculty Salary Comparison by College & Rank	29
Full-Time Staff Profile, Fall 2002	30
Full-Time Permanent Staff by Classification, Fall 2002	31

STUDENT INFORMATION

Headcount Enrollment 1993-2003	35
Enrollment by Academic Level, Gender, Fall 2002	36
Enrollment by Race & Classification, Fall 2002	37
Enrollment by Age & Level, Fall 2002	38
Undergraduate Enrollment by Age & College, Fall 2002	39
ACT Score Summary, In-State Freshmen by County	40
In-State Enrollment by County & Level, Fall 2002	41
First-Time Freshmen by State of Origin, Fall 2002	42
Total Enrollment by State of Origin, Fall 2002	43
Enrollment by State of Origin & Level, Fall 2002	44
Enrollment by Country & Level, Fall 2002	45
Student Financial Aid, 2002-03	46
Graduate Teaching & Research Assistantships, 2002-03	47
Career Services Recruitment & Placement Summary	48
Co-op Student Enrollment, 2002-03	49

Table of Contents

ACADEMIC PROGRAM

Enrollment

Total Headcount Enrollment, 2002-03	53
Undergraduate Enrollment by Status, Fall 2002	54
Graduate Enrollment by Status, Fall 2002	55
Undergraduate Enrollment by Classification, Fall 2002	56
Graduate Enrollment by Degree Level, Fall 2002	57
Undergraduate Enrollment by College & Status	58
Graduate Enrollment by College & Status	59
Undergraduate Enrollment by Semester, 1998-2003	60
Graduate Enrollment by Semester, 1998-2003	61
Total Enrollment by College & Classification, Fall 2002	62
Total Enrollment by College & Race & Gender, Fall 2002	63
Enrollment by Headcount, FTE, 1998-2002	64

Credit Hour Production

Annual Credit Hour Production	65
Undergraduate Lower Division Credit Hours, 2002-03	66
Undergraduate Upper Division Credit Hours, 2002-03	67
Graduate Level I Credit Hours, 2002-03	68
Graduate Level II Credit Hours, 2002-03	69
Undergraduate Credit Hour Production, 1998-2003	70
Graduate Credit Hour Production, 1998-2003	71
Classification of Instructional Program & Complexity Weights	72
Annual Weighted Credit Hour Production by Level, 2002-03	74
Annual Weighted Credit Hour Production by Level, 1998-2003	76
Class Enrollment Summary, 2002-03	78
Fall Class Enrollment Summary, 1998-2002	79

Degree Programs, Awarded

Academic Program Inventory, 2002-03	80
Degrees Awarded, 1993-2003	82
Degrees Awarded by Level, 1983-2003	83
Degrees Awarded by Discipline, 1998-2003	84
Degrees Awarded with Double Majors, 1998-2003	87
Doctoral Degrees Awarded in Joint Programs	89

Continuing Education

Continuing Education Enrollment, Units	90
Continuing Education Activities Conducted	91

Library

Library Statistics, 2002-03	92
Library Collection Development, 2002-03	93

FINANCIAL & PHYSICAL RESOURCES

Financial Distribution Summary, FY 2003	97
Financial Summary, FY 1999-2003	98
Current Funds Expenditures by Function	99
Inventory of Existing Buildings, 2002-03	101

RESEARCH

Research Dollars Awarded, FY 1994-2003	105
Research Awards by Agency Type	106
Research Awards by Performing Unit	107
Research Statistics	108
Index	109



GENERAL INFORMATION

IN THIS SECTION

Mission Statement..... 9

A Brief History 10

Accreditation 11



The University of Alabama in Huntsville (UAH) is an autonomous campus within The University of Alabama System dedicated to excellence in teaching, research, and service. UAH is a key participant in one of the nation's major international centers for advanced technological research and utilizes its position in this environment to provide unique opportunities and creative programs for students, faculty, and the community. UAH is committed to maintaining a diverse academic community of the highest quality, and to providing an environment that facilitates intellectual, cultural, personal, and professional growth. UAH fosters leadership, creative and critical thinking, clear communication, a respect for knowledge and the pursuit of truth, and an engagement in the challenge and pleasure of a lifetime of learning. UAH, through its graduates and its programs, contributes to economic advancement, health care, cultural enrichment, and the quality of life of the region, state, and nation.

Adopted by the Board of Trustees, April 28, 1994.

A Brief History

ORGANIZATION

In 1950, The University of Alabama in Huntsville initiated its academic program as an extension center of The University of Alabama.

In September 1966, the Huntsville Campus became The University of Alabama in Huntsville, an official branch of The University of Alabama.

In 1969, The University of Alabama System was reorganized to provide for the three autonomous campuses, each with a president.

INSTRUCTION AND DEGREES

In 1963, the Huntsville Campus initiated programs leading to graduate degrees to be awarded in Huntsville. In 1964, the first graduate degree was awarded in Huntsville.

In 1964, the Huntsville Campus initiated degree programs leading to the bachelor's degree to be awarded in Huntsville.

In 1968, the first bachelor degrees earned at UAH were awarded in Tuscaloosa. Degrees were awarded in Huntsville the following year.

In 1971, doctoral programs were initiated at UAH.

STUDENTS

In 1964, the first full-time freshman class was enrolled at the Huntsville campus.

RESEARCH

In June 1961, Dr. Wernher von Braun addressed the Alabama legislature and asked for funding of a research institute on the Huntsville campus. The Research Institute Building was occupied in July 1964.

ACCREDITATION

The University of Alabama in Huntsville is accredited by the Commission on Colleges of the Southern Association of Colleges and Schools to award bachelor's, master's, and doctoral degrees.

Adopted by the Board of Trustees, April 28, 1994

INSTITUTIONAL ACCREDITATION

Southern Association of Colleges and Schools, 1995

PROFESSIONAL ACCREDITATION

ADMINISTRATIVE SCIENCE

American Assembly of Collegiate Schools of Business, 1994

CHEMISTRY CURRICULUM

American Chemical Society, 1988 (updated annually)

COMPUTER SCIENCE

Computing Sciences Accreditation Board, 1997

CHEMICAL ENGINEERING

Accreditation Board for Engineering and Technology, 1998

CIVIL ENGINEERING

Accreditation Board for Engineering and Technology, 1998

COMPUTER ENGINEERING

Accreditation Board for Engineering and Technology, 1998

ELECTRICAL ENGINEERING

Accreditation Board for Engineering and Technology, 1998

INDUSTRIAL AND SYSTEMS ENGINEERING

Accreditation Board for Engineering and Technology, 1998

MECHANICAL ENGINEERING

Accreditation Board for Engineering and Technology, 1998

NURSING

Collegiate Commission on Nursing Education, 2000
National League for Nursing Accrediting Commission, 1999
Alabama Board of Nursing, 1994

Music

National Association of Schools of Music, 2000



ADMINISTRATION

IN THIS SECTION

Board of Trustees.....	15
Administration, 2002-03	16
Deans and Department Chairs, 2002-03	17
Directors, 2002-03	18



The Honorable Don Siegelman Governor of the State of Alabama President <i>ex officio</i> of the Board		
Dr. Ed Richardson State Superintendent of Education <i>Ex officio</i> member of the Board		
Trustees by Congressional District:		
First District		
Angus R. Cooper, II		Oliver H. Delchamps, Jr.
Second District		
Joseph C. Espy, III		Joseph L. Fine
Third District		
Vanessa Leonard		John Russell Thomas
Fourth District		
Sidney L. McDonald		Finis E. St. John, IV
Fifth District		
Olin B. King		Peter L. Lowe
Sixth District		
Paul W. Bryant, Jr.	John J. McMahon, Jr.	Richard M. Scrusby
Seventh District		
John H. England, Jr.		Andria S. Hurst

Administration 2002-03

The University of Alabama System

Malcolm Portera, Ph.D., Chancellor

John B. Hicks, Secretary of the Board of Trustees and Executive Assistant to the Chancellor
Charles R. Nash, Ed.D. Vice Chancellor for Academic Affairs
Kent Kay, CPA, Vice Chancellor for Financial Affairs
Charles M. Anderson, Ph.D., Vice Chancellor for Information Technology and Outreach
A. Newton Hamner, Interim General Auditor
C. Glenn Powell, LL.B., General Counsel
Kellee Reinhart, Director of System Relations

The University of Alabama in Huntsville

Frank A. Franz, Ph.D., President

Jim E. Harris, Director, Intercollegiate Athletics
Gary D. Smith, Executive Assistant to President for Governmental and External Affairs

Lewis J. Radonovich, Ph.D., Provost and Vice President for Academic Affairs
Jorge I. Auñón, Sc.D., Dean, College of Engineering
C. David Billings, Ph.D., Dean, College of Administrative Science
A. Gordon Emslie, Ph.D., Dean, Graduate Studies
John D. Fix, Ph.D., Dean, College of Science
F. Fran Johnson, Ph.D., Associate Provost and Acting Director for Office of Multicultural Affairs
Sue W. Kirkpatrick, Ph.D., Dean, College of Liberal Arts
Wilson Luquire, Ph.D., Dean, M. Louis Salmon Library
C. Fay Raines, Ph.D., Dean of Nursing and Associate Provost for Institutional Effectiveness
R. Scott Verzyl, Associate Vice President for Enrollment Services and Registrar

Ray M. Pinner, Vice President for Finance and Administration
David N. Brown, Associate Vice President for Facilities and Operations
Donald E. Halverstadt, Assistant Vice President for Information Services Center
Phyllis C. Hollins, Associate Vice President for Human Resources
Chih Y. Loo, Assistant Vice President for Budget and Financial Planning
John A. Maxon, Assistant Vice President for University Housing and Campus Business Operations
Patricia A. Moore, Associate Vice President for Business Services
R. Mark Richard, Assistant Vice President for Finance

L. Ron Greenwood, Ph.D., Vice President for Research
Bernard J. Schroer, Ph.D., Associate Vice President for Research

Delois H. Smith, Vice President for Student Affairs

J. Derald Morgan, Ph.D., Vice President for University Advancement

Note: As of October 1, 2002

Deans and Department Chairs 2002-03

Provost and Vice President for Academic Affairs **Dr. Lewis J. Radonovich**

College of Administrative Science

Dean

Dr. C. David Billings

Associate Dean

Dr. J. Daniel Sherman

Department Chairs

Accounting & Information Systems

Dr. Jatinder N. Gupta

Economics & Finance

Dr. Allen W. Wilhite

Management & Marketing

Dr. James T. Simpson

College of Engineering

Dean

Dr. Jorge I. Auñón

Associate Dean

Dr. Richard M. Wyskida

Department Chairs

Chemical & Materials Engineering

Dr. Ramon L. Cerro

Civil & Environmental Engineering

Dr. Vijaya K. Gopu

Electrical & Computer Engineering

Dr. Reza Adhami

Industrial & Systems Engineering/Engineering Mgt.

Dr. James J. Swain

Mechanical & Aerospace Engineering

Dr. Francis C. Wessling, Jr.

School of Graduate Studies

Dean

Dr. A. Gordon Emslie

College of Liberal Arts

Dean

Dr. Sue W. Kirkpatrick

Department Chairs

Art & Art History

Mr. Michael G. Crouse

Communication Arts

Dr. J. Clarke Rountree

Education

Dr. Mary L. Piersma

English

Dr. David S. Neff

Foreign Languages and Literature

Dr. Sandra L. Nielsen

History

Dr. Philip P. Boucher

Music

Dr. Margery Whatley

Philosophy

Dr. Brian J. Martine

Political Science

Dr. Roy L. Meek (Coordinator)

Dr. Alan A. Spitz (Coordinator)

Psychology

Dr. Sandra I. Carpenter

Sociology

Dr. Bhavani Sitaraman

Library

Dean

Dr. Wilson Luquire

College of Nursing

Dean

Dr. C. Fay Raines

Associate Dean

Dr. Marsha A. Dowell

College of Science

Dean

Dr. John D. Fix

Associate Dean

Dr. Debra M. Moriarity

Department Chairs

Atmospheric Science

Dr. Ronald M. Welch

Biological Science

Dr. Gopi K. Podila

Chemistry

Dr. James K. Baird

Computer Science

Dr. Heggere S. Ranganath

Mathematical Sciences

Dr. Kyle T. Siegrist

Physics

Dr. Lloyd W. Hillman

Note: As of October 1, 2002

Source: Office of Budgets & Management Information

Directors, 2002-03

Office of the President

Governmental Relations
Intercollegiate Athletics
Internal Auditing
Legal

Dr. Frank A. Franz

Mr. Gary D. Smith
Mr. Jim E. Harris
Mr. Sterling Roth
Mr. Robert W. Rieder, Jr.

Academic Affairs

Academic Advisement and Information Center
Cooperative Education
Division of Continuing Education
Enrollment Management
Financial Aid
Honors Program
Institute for Science Education
Institutional Research
Office of Multicultural Affairs

Dr. Lewis J. Radonovich

Ms. Jamie R. Clay
Ms. Suzanne H. Norris
Dr. C. Michael Oliver
Mr. R. Scott Verzyl
Mr. Andrew M. Weaver
Dr. John S. Mebane
Dr. Richard H. Comfort
Dr. C. Fay Raines
Dr. F. Fran Johnson (Acting)

Research

Applied Optics
Automation and Robotics
Consortium for Materials Development in Space
Earth System Science Center
Humanities Center
Information Technology and Systems Center
Integrated Computing & Optoelectronic System
International Education and Research
Management & Economic Research
Management of Science & Technology
Materials and Surface Sciences
Materials Research
Propulsion Research Center
Research Institute
Small Business Development Center
Space Plasma & Aeronomic Research & Education
Structural Biology
Systems Engineering, Analysis, & Management
Systems Management and Production Laboratory

Dr. L. Ron Greenwood

Dr. John O. Dimmock
Dr. Bernard J. Schroer
Dr. William E. Gathings
Dr. John R. Christy
Dr. Johanna N. Shields
Dr. Sara J. Graves
Dr. Gregory P. Nordin
Dr. John R. Pottenger
Dr. C. David Billings
Dr. James T. Simpson
Dr. John C. Gregory
Dr. Robert J. Naumann
Dr. Clark W. Hawk
Dr. Richard G. Rhoades
Dr. William R. Killingsworth
Dr. S. T. Wu
Dr. Edward J. Meehan
Dr. Alan W. Wilhite
Dr. Gary A. Maddux

Directors 2002-03

(Continued)

Finance and Administration

Accounting & Financial Reporting
Bursar
General Accounting
Contracts and Grants Accounting

Budgets and Management Information
Payroll Services

Business Services
Purchasing Services
Mail Services/ Inventory & Material Control

Computer & Network Services
Support Services
Administrative Computing
Systems & Operations

Facilities and Operations
Building Maintenance & Construction
Custodial Services
Environmental Health & Safety
Grounds Management
Mechanical & Electrical Maintenance
Public Safety

Human Resources
Benefits & Employee Relations
Compliance, Compensation and Training
Employment & Employee Relations

Housing

Tom C. Bevill Conference Center/Food Services

Mr. Ray M. Pinner

Mr. R. Mark Richard
Ms. Winnet Leonard
Ms. Melanie C. Newby
Ms. Clara A. Goode

Mr. Chih Y. Loo
Ms. Diane Gibbs

Ms. Patricia A. Moore
Ms. Candace S. Townley
Mr. Robert A. Perry, Jr.

Mr. Donald E. Halverstadt
Mr. Larry Morpew
Mr. Malcolm R. Rice
Mr. James H. McCullars

Mr. David N. Brown
Mr. Terry W. Willoughby
Mr. Ravi Seth
Ms. Marcia L. Green
Mr. Robert E. Redmon, Jr.
Mr. Mark Cowherd
Mr. Charles H. Gales

Ms. Phyllis C. Hollins
Ms. Vella B. Dailey
Ms. Laurel C. Long
Ms. Cindy R. Backus

Mr. John A. Maxon

Mr. Alan Kinkead

Student Affairs

Career Services
Student Activities
Student Development Services
University Center
Wellness Center
Counseling Center

Ms. Delois H. Smith

Mr. John R. Shrout
Ms. Cathi J. Curtis
Ms. Delois H. Smith
Mr. Stephen M. Bruce
Ms. Julia L. Boehme
Dr. Frank J. Nagy

University Advancement

Alumni Relations
Development
University Relations

Dr. J. Derald Morgan

Ms. April L. Harris
Ms. Connie A. Gerlach
Mr. Joel C. Lonergan

Note: As of October 1, 2002



FACULTY AND STAFF

IN THIS SECTION

Full-Time Faculty by Appointment 1998-2003	23
Full-Time Faculty Profile, Fall 2002	24
Instructional Faculty by Rank & Highest Degree, Fall 2002	25
Instructional Faculty by Gender & Age, Fall 2002	26
Tenure Status of the Faculty, October 2002	27
Faculty by Department, Fall 2002	28
Full-Time Faculty Salary Comparison by College & Rank	29
Full-Time Staff Profile, Fall 2002	30
Full-Time Permanent Staff by Classification, Fall 2002	31



Full-Time Faculty by Appointment 1998-2003

	1998-99	1999-00	2000-01	2001-02	2002-03
Regular/Permanent	230	229	222	220	220
Temp./Visiting/Term	49	52	56	62	65
Research	13	16	15	15	20
Academic Affairs Administration	9	11	11	11	12
Total Academic Affairs Faculty	301	308	304	308	317

Full-Time Faculty Profile, Fall 2002

Distribution by Rank					
	Professor	Associate Professor	Assistant Professor	Lecturer/ Instructor	Total
Instructional Faculty*	87	80	85	33	285
Research Faculty	6	6	8	0	20
Academic Administrators	11	1	0	0	12
Total	104	87	93	33	317
Percent of Total	32.8%	27.4%	29.3%	10.4%	100%

Distribution by Highest Degree						
	Doctorate	Masters **		Bachelors	None	Total
		Terminal	Not Terminal			
Instructional Faculty*	235	25	24	0	1	285
Research Faculty	20	0	0	0	0	20
Academic Administrators	12	0	0	0	0	12
Total	267	25	24	0	1	317
Percent of Total	84.2%	7.9%	7.6%	0.0%	0.3%	100.0%

Distribution by Tenure Status				
	Tenured	Tenure Earning	Other	Total
Instructional Faculty*	156	64	65	285
Research Faculty	1	0	19	20
Academic Administrators	12	0	0	12
Total	169	64	84	317
Percent of Total	53.3%	20.2%	26.5%	100.0%

Distribution By Gender			
	Male	Female	Total
Instructional Faculty*	183	102	285
Research Faculty	20	0	20
Academic Administrators	9	3	12
Total	212	105	317
Percent of Total	66.9%	33.1%	100.0%

*Includes Associate and Assistant Deans, Department Chairs, and Directors.

**Includes professional certification.

Instructional Faculty by Rank & Highest Degree, Fall 2002

Distribution by Rank						
	Professor	Associate Professor	Assistant Professor	Lecturer/ Instructor	Total	
Administrative Science	8	25.0%	11	5	32	15.6%
Engineering	30	51.7%	9	1	58	1.7%
Liberal Arts	13	16.0%	27	11	81	13.6%
Library	0	0.0%	0	6	7	85.7%
Nursing	1	4.0%	17	0	25	0.0%
Science	35	42.7%	21	10	82	12.2%
Total	87	30.5%	80	28.1%	85	29.8%
				33		11.6%

Distribution by Highest Degree							
	Doctorate	Masters*			Bachelors	None	Total
		Terminal	Not Terminal				
Administrative Science	27	84.4%	0	0.0%	5	15.6%	32
Engineering	58	100.0%	0	0.0%	0	0.0%	58
Liberal Arts	66	81.5%	5	6.2%	10	12.3%	81
Library	0	0.0%	6	85.7%	0	0.0%	7
Nursing	9	36.0%	14	56.0%	2	8.0%	25
Science	75	91.5%	0	0.0%	7	8.5%	82
Total	235	82.5%	25	8.8%	24	8.4%	285
					0	0.0%	1
					0	0.4%	

*Includes professional certification.

Instructional Faculty by Gender & Age, Fall 2002

Distribution by Gender					
	Male		Female		Total
Administrative Science	26	81%	6	19%	32
Engineering	51	88%	7	12%	58
Liberal Arts	38	47%	43	53%	81
Library	3	43%	4	57%	7
Nursing	0	0%	25	100%	25
Science	65	79%	17	21%	82
Total	183	64%	102	36%	285

Distribution by Age						
	To 29	30-39	40-49	50-59	60+	Total
Administrative Science	1	10	11	10	0	32
Engineering	1	11	18	17	11	58
Liberal Arts	5	22	24	26	4	81
Library	0	1	3	2	1	7
Nursing	0	1	9	10	5	25
Science	2	15	26	30	9	82
Total	9	60	91	95	30	285
Percent of Total	3%	21%	32%	33%	11%	100%

Tenure Status of Faculty, October 2002

	Tenured	Tenure Earning	Other *	Percent Tenured
Administrative Science				
Accounting & Information Systems	3	5	6	21.43%
Economics/Finance	8	1	1	80.00%
Management/Marketing	4	3	1	50.00%
Subtotal	15	9	8	46.88%
Engineering				
Chemical & Materials	5	0	0	100.00%
Civil & Environmental	4	2	0	66.67%
Electrical & Computer	15	5	4	62.50%
Industrial & Systems/ Eng. Mgmt.	6	2	0	75.00%
Mechanical & Aerospace	13	2	0	86.67%
Subtotal	43	11	4	74.14%
Liberal Arts				
Art/Art History	4	2	1	57.14%
Communication Arts	2	2	2	33.33%
Education	2	3	0	40.00%
English	10	4	7	47.62%
Foreign Languages & Literature	5	0	2	71.43%
History	7	2	0	77.78%
Music	3	3	0	50.00%
Philosophy	2	3	0	40.00%
Political Science	3	2	0	60.00%
Psychology	2	3	0	40.00%
Sociology	4	1	0	80.00%
Subtotal	44	25	12	54.32%
Nursing	4	4	17	16.00%
Science				
Atmospheric Science	6	1	0	85.71%
Biological Science	8	5	2	53.33%
Chemistry	5	2	2	55.56%
Computer Science	8	3	5	50.00%
Materials Science	1	0	0	100.00%
Mathematics	12	2	5	63.16%
Physics	9	2	4	60.00%
Subtotal	49	15	18	59.76%
Library	1	0	6	14.29%
Academic Affairs Administration	12	0	0	100.00%
Total	168	64	65	56.57%

* Other includes Clinical, Temporary, Term, and Visiting Faculty.

Does not include Research Faculty.

Faculty by Department, Fall 2002

	Full-Time Faculty Headcount			Part-Time Faculty	Part-Time FTE**	Total FTE
	Teaching	Admin*	Research			
Administrative Science						
Accounting & Information Sys.	14	1	0	5	1.50	16.50
Economics/Finance	9	2	0	8	2.50	13.50
Management/Marketing	6	2	0	7	2.00	10.00
Subtotal	29	5	0	20	6.00	40.00
Engineering						
Chemical & Materials	4	1	0	0	0.00	5.00
Civil & Environmental	5	1	0	2	0.42	6.42
Electrical & Computer	23	2	0	14	3.75	28.75
Industrial & Systems	6	3	1	8	2.00	12.00
Mechanical & Aerospace	13	2	2	15	3.42	20.42
Subtotal	51	9	3	39	9.59	72.59
Liberal Arts						
Art & Art History	6	1	0	7	2.25	9.25
Communication Arts	4	2	0	2	0.75	6.75
Education	4	2	0	6	2.25	8.25
English	20	1	0	19	7.72	28.72
Foreign Languages & Literature	6	1	0	8	2.50	9.50
History	7	2	0	3	0.72	9.72
Music	5	1	0	23	7.17	13.17
Philosophy	4	1	0	0	0.00	5.00
Political Science	5	0	0	2	0.44	5.44
Psychology	4	2	0	1	0.33	6.33
Sociology	4	1	0	0	0.00	5.00
Subtotal	69	14	0	71	24.13	107.13
Nursing	24	2	0	12	4.75	30.75
Science						
Atmospheric Science	6	1	0	4	0.59	7.59
Biological Science	13	2	1	3	0.74	16.74
Chemistry	7	3	5	4	0.75	15.75
Computer Science	15	1	0	16	4.50	20.50
Materials Science	1	0	0	1	0.16	1.16
Mathematical Science	18	1	1	10	3.50	23.50
Physics	13	5	7	1	0.25	25.25
Subtotal	73	13	14	39	10.49	110.49
Library	7	1	0	0	0.00	8.00
Graduate Studies	0	0	3	0	0.00	3.00
Total	253	44	20	181	54.96	371.96

* Includes Department Chairs, Vice-Presidents, Deans, and Associate & Assistant Deans with executive/managerial responsibilities and faculty rank.

**The FTE of part-time faculty is derived by totaling the hours taught by part-time faculty during the fall semester and dividing by 12.

Full-Time Faculty Salary Comparison by College & Rank

	Professor			Associate Professor			Assistant Professor			Instructor/Lecturer		
	Min	Mean	Max	Min	Mean	Max	Min	Mean	Max	Min	Mean	Max
Administrative Sci.												
1998-1999	61,000	68,058	77,850	53,200	60,950	66,600	51,084	59,121	69,000	25,000	41,270	57,500
1999-2000	63,300	70,520	81,000	54,700	61,625	66,500	52,500	63,250	71,800	25,813	42,773	61,000
2000-2001	68,000	74,535	85,750	56,700	62,992	70,150	60,000	70,041	75,050	37,500	50,462	64,000
2001-2002	68,000	74,725	85,750	56,700	64,142	77,050	62,400	74,867	87,000	37,500	39,860	64,000
2002-2003	73,553	78,870	90,606	60,000	69,095	82,000	65,521	77,909	89,618	32,000	37,638	50,501
Engineering												
1998-1999	63,249	79,430	105,302	53,675	58,276	64,800	45,000	51,907	56,160	33,320	36,232	39,375
1999-2000	65,146	81,219	101,677	56,896	61,191	66,802	53,000	55,706	57,845	34,319	35,185	36,050
2000-2001	65,282	84,017	105,825	57,000	63,883	78,000	54,855	58,133	60,000	35,520	36,416	37,312
2001-2002	65,282	82,608	105,825	57,000	63,433	70,000	55,404	58,852	60,000	35,520	36,416	37,312
2002-2003	68,393	86,025	116,489	60,843	66,035	72,470	59,505	62,555	65,000	38,931	38,931	38,931
Liberal Arts												
1998-1999	45,638	55,904	73,194	36,737	40,801	49,329	33,572	35,619	43,092	23,831	28,677	32,792
1999-2000	47,219	57,337	74,100	37,707	42,142	51,038	34,171	36,545	44,541	25,032	30,094	36,026
2000-2001	49,873	58,089	74,841	39,029	44,087	49,669	35,716	38,867	46,500	25,000	31,563	38,799
2001-2002	49,873	57,943	74,841	39,029	43,467	49,669	36,540	39,566	50,000	25,250	31,007	38,799
2002-2003	49,680	59,025	76,738	39,029	45,374	51,869	38,133	41,367	51,000	26,581	32,009	37,500
Nursing												
1998-1999	--	--	--	42,278	51,666	55,877	37,000	39,508	43,592	33,368	35,447	38,016
1999-2000	--	--	--	40,000	50,432	57,833	37,500	40,212	44,900	34,579	36,868	39,156
2000-2001	59,099	59,099	59,099	44,400	48,974	54,990	35,000	40,888	46,463	35,779	37,640	39,500
2001-2002	59,099	59,099	59,099	44,400	49,579	54,990	35,000	40,705	46,463	39,500	39,500	39,500
2002-2003	62,670	62,670	62,670	46,754	51,533	58,315	36,925	43,428	48,689	--	--	--
Science												
1998-1999	48,700	63,002	91,530	40,375	51,532	71,386	42,000	48,194	61,500	28,430	30,555	34,980
1999-2000	50,130	65,943	99,331	45,500	53,629	73,313	43,000	50,087	63,400	29,500	34,073	42,000
2000-2001	50,000	67,150	98,048	47,350	55,995	75,696	40,000	51,278	68,000	31,000	34,840	43,260
2001-2002	50,000	67,679	101,000	47,350	56,421	75,696	44,050	52,253	68,000	30,500	35,212	43,260
2002-2003	52,800	71,641	105,035	49,350	58,697	77,638	40,000	53,384	70,404	31,275	34,685	42,077
Library												
1998-1999	--	--	--	38,823	46,659	51,965	31,235	34,471	37,706	33,645	36,823	40,000
1999-2000	--	--	--	40,085	46,870	53,654	38,951	38,951	38,951	34,789	41,036	47,000
2000-2001	--	--	--	41,869	48,607	55,345	--	--	--	35,920	35,920	35,920
2001-2002	--	--	--	41,869	48,607	55,345	--	--	--	22,400	32,954	49,900
2002-2003	--	--	--	57,920	57,920	57,920	--	--	--	23,752	33,722	52,521

Salaries are reported on a 9-month basis except for Library. Department chairs, deans, assistant deans, associate deans, vice presidents, eminent scholars and research faculty are not included.

Full-Time Staff Profile, Fall 2002

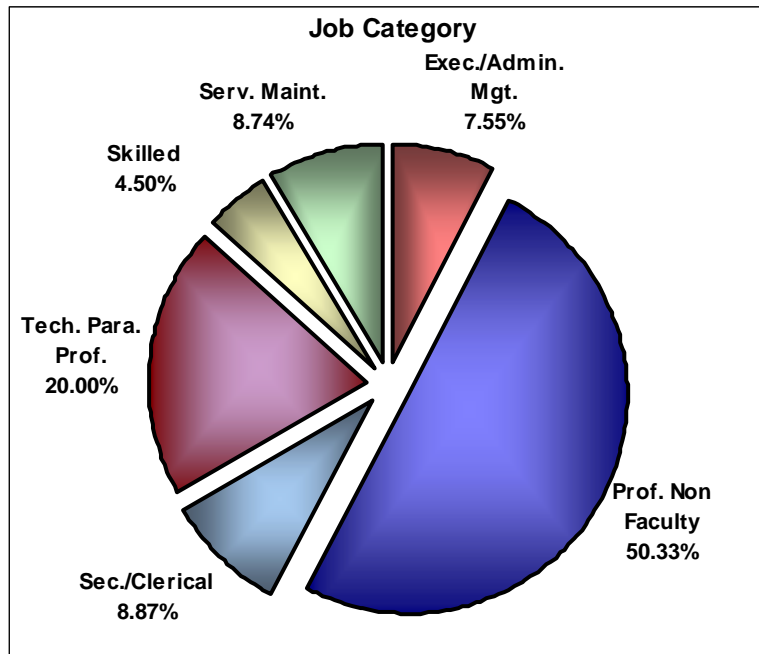

Job Category

Executive/Admin. Management	57
Professional Non-Faculty	380
Secretarial/Clerical	67
Technical/Para Professional	151
Skilled	34
Service Maintenance	66
Total	755

Organizational Area

President's Office	25
Academic Affairs	212
Finance & Administration	223
Student Affairs	18
University Advancement	23
Research	254
Total	755

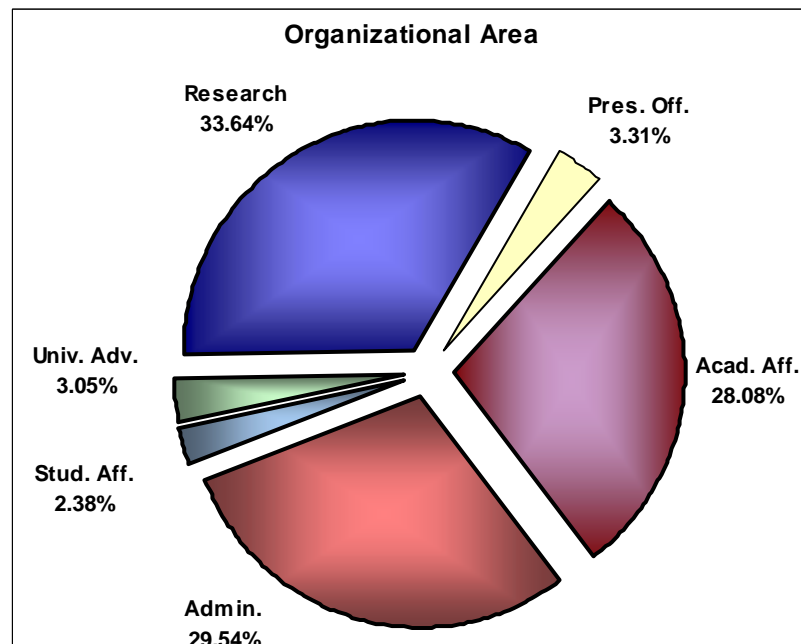

Full-Time Permanent Staff by Classification, Fall 2002

	Executive/ Managerial	Professional Non-Faculty	Secretarial/ Clerical	Technical/ Para-Professional	Skilled Crafts	Service/ Maintenance	Total
Office of the President							
Intercollegiate Athletics	1	1	1	0	0	0	3
Governmental Relations	1	16	1	2	0	0	20
	1	1	0	0	0	0	2
Subtotal	3	18	2	2	0	0	25
Office of the VP for Academic Affairs							
Academic Advisement	2	2	1	1	0	0	6
Continuing Education	0	1	0	1	0	0	2
Cooperative Education	1	11	5	7	0	0	24
Enrollment Services	0	3	0	1	0	0	4
Financial Aid	1	13	10	6	0	0	30
Graduate Studies	1	3	1	1	0	0	6
Honors Program	1	2	1	1	0	0	5
Institute for Science Ed.	0	0	0	1	0	0	1
Institutional Research	0	1	1	3	0	0	5
Library	0	1	0	0	0	0	1
Multicultural Affairs	1	4	6	10	0	0	21
Testing Services	0	1	0	0	0	0	1
	0	1	0	1	0	0	2
Academic Colleges							
College of Administrative Science	2	2	1	5	0	0	10
College of Engineering	2	16	3	16	0	0	37
College of Liberal Arts	1	3	1	11	0	0	16
College of Nursing	1	4	3	2	0	0	10
College of Science	2	17	4	8	0	0	31
Subtotal	15	85	37	75	0	0	212

* Includes Vice-Presidents, Department Chairs, Deans, and Associate & Assistant Deans with executive/managerial responsibilities and faculty rank.

Full-Time Permanent Staff by Classification, Fall 2002

(Continued)

	Executive/ Managerial	Professional Non-Faculty	Secretarial/ Clerical	Technical/ Para-Professional	Skilled Crafts	Service/ Maintenance	Total
Office of the VP for Finance & Administration							
Budgets & Management Info.	1	1	0	0	0	0	2
Business Services	2	4	1	1	0	0	8
Computer & Network Services	4	3	9	4	0	0	20
Facilities & Operations	4	19	1	13	0	0	37
Finance	4	7	1	7	32	64	115
Housing	1	11	4	5	0	0	21
Human Resources	1	2	0	4	0	1	8
	4	3	1	4	0	0	12
Subtotal	21	50	17	38	32	65	223
Office of the VP for Research							
Research Administration	2	2	0	1	0	0	5
Research Centers	0	10	0	3	0	0	13
Security & Immigration	6	196	5	23	2	1	233
	0	2	1	0	0	0	3
Subtotal	8	210	6	27	2	1	254
Office of the VP for Student Affairs							
Office of Career Services	2	3	2	2	0	0	9
University Center	1	1	0	1	0	0	3
	1	2	1	2	0	0	6
Subtotal	4	6	3	5	0	0	18
Office of the VP for University Advancement							
Alumni Affairs	2	1	1	0	0	0	4
Development	1	0	0	1	0	0	2
Special Events	2	3	1	0	0	0	6
University Relations	0	1	0	1	0	0	2
	1	6	0	2	0	0	9
Subtotal	6	11	2	4	0	0	23
Total	57	380	67	151	34	66	755

* Includes Vice-Presidents, Department Chairs, Deans, and Associate & Assistant Deans with executive/managerial responsibilities and faculty rank.

STUDENT INFORMATION

IN THIS SECTION

Headcount Enrollment 1993-2003	35
Enrollment by Academic Level, Gender, Fall 2002	36
Enrollment by Race & Classification, Fall 2002	37
Enrollment by Age & Level, Fall 2002	38
Undergraduate Enrollment by Age & College, Fall 2002	39
ACT Score Summary, In-State Freshmen by County	40
In-State Enrollment by County & Level, Fall 2002	41
First-Time Freshmen by State of Origin, Fall 2002	42
Total Enrollment by State of Origin, Fall 2002	43
Enrollment by State of Origin & Level, Fall 2002	44
Enrollment by Country & Level, Fall 2002	45
Student Financial Aid, 2002-03	46
Graduate Teaching & Research Assistantships, 2002-03	47
Career Services Recruitment & Placement Summary	48
Co-op Student Enrollment, 2002-03	49



Headcount Enrollment 1993-2003

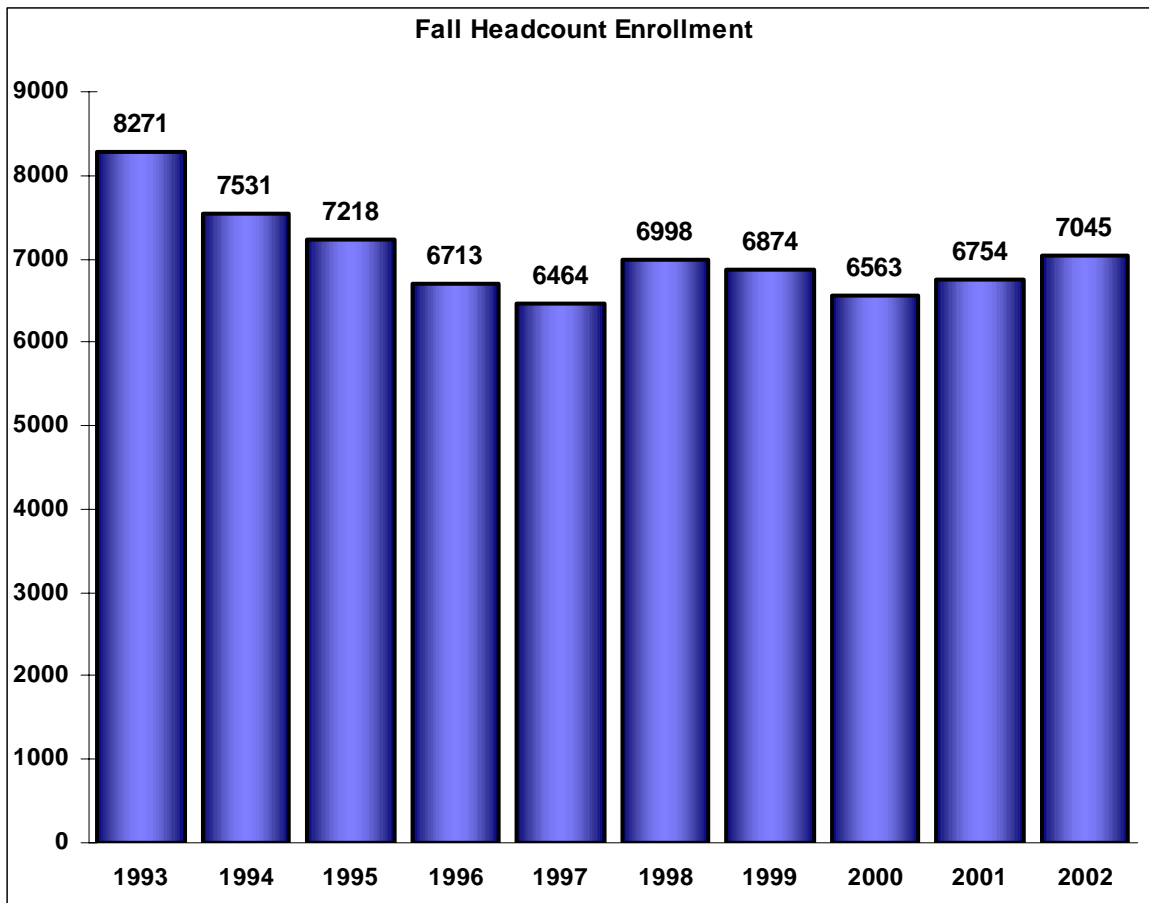

Annual Unduplicated Headcount, 1993-94 through 2002-03			
1993-94	11,569	1998-99	9,911
1994-95	9,749	1999-00	9,410
1995-96	9,746	2000-01	8,585
1996-97	9,231	2001-02	8,729
1997-98	9,265	2002-03	8,454

The annual unduplicated headcount indicates the number of students served by The University of Alabama in Huntsville each year. The figures given above are computed by counting once each student registered at the University regardless of whether the student registered for one or more terms.

Enrollment by Academic Level, Gender, Fall 2002

Enrollment by Academic Level			
	Male	Female	Total
Freshmen	684	613	1,297
Sophomores	470	473	943
Juniors	506	528	1,034
Seniors	645	690	1,335
Early Start / Dual Enrollment	37	32	69
Undergraduate Special Enrollment *	462	458	920
Undergraduate Total	2,804	2,794	5,598
Graduate	881	557	1,438
Graduate Special Enrollment **	1	8	9
Graduate Total	882	565	1,447
Grand Total	3,686	3,359	7,045

*Includes Continuing Education, Nondegree Postgraduates, and Second Bachelors

**Includes Continuing Education

Enrollment by Gender				
Fall Term	Undergraduate		Graduate	
	% Male	% Female	% Male	% Female
1998	50	50	56	44
1999	49	51	58	42
2000	49	51	58	42
2001	50	50	59	41
2002	50	50	61	39

Enrollment by Race & Classification, Fall 2002

	White	Black	Hispanic	Asian/ Pacific Isl.	American Indian/ Alaskan Native	Non-Resident Alien	Unknown	Total
Early Start / Dual Enrollment	55	4	0	10	0	0	0	69
First-Time Freshmen*	488	60	7	30	13	12	0	610
All Other Freshmen	479	131	9	34	10	24	0	687
Sophomore	686	154	24	35	21	22	1	943
Junior	750	162	22	25	22	53	0	1,034
Senior	991	177	32	48	24	63	0	1,335
Second Bachelor	135	34	2	6	2	4	0	183
Non-degree Postgraduate	141	19	1	16	1	12	0	190
First-Time Grads	382	48	9	18	6	149	0	612
All Other Grads	564	43	9	20	8	191	0	835
Continuing Education	256	3	4	2	0	62	220	547
Total	4,927	835	119	244	107	592	221	7,045

* First-time, full-time degree seeking freshmen.

Enrollment by Age & Level, Fall 2002

	Undergraduate				Graduate				Combined	
	Male	Female	Total	%	Male	Female	Total	%	Total	%
Less than 17	9	6	15	0.3%	0	0	0	0.0%	15	0.23%
17	29	27	56	1.1%	0	0	0	0.0%	56	0.86%
18	237	217	454	9.0%	0	0	0	0.0%	454	6.99%
19	303	280	583	11.5%	0	0	0	0.0%	583	8.97%
20	286	289	575	11.4%	1	0	1	0.1%	576	8.86%
21	305	348	653	12.9%	11	4	15	1.0%	668	10.28%
22	285	305	590	11.7%	47	20	67	4.6%	657	10.11%
23	197	172	369	7.3%	62	47	109	7.5%	478	7.36%
24	148	125	273	5.4%	67	32	99	6.8%	372	5.72%
25	86	84	170	3.4%	62	37	99	6.8%	269	4.14%
26-30	295	258	553	10.9%	205	149	354	24.5%	907	13.96%
31-35	155	167	322	6.4%	151	84	235	16.2%	557	8.57%
36-40	74	105	179	3.5%	103	65	168	11.6%	347	5.34%
41-50	81	129	210	4.2%	132	106	238	16.4%	448	6.89%
51-64	18	29	47	0.9%	38	20	58	4.0%	105	1.62%
65 and over	2	0	2	0.0%	1	1	2	0.1%	4	0.06%
Unknown	0	0	0	0.0%	2	0	2	0.1%	2	0.03%
Total	2,510	2,541	5,051	100.0%	882	565	1,447	100.0%	6,498	100.00%
Median Age	22	22	22		30	30	30		23	

Does not include Continuing Education Students.

Undergraduate Enrollment by Age & College, Fall 2002

	ADSC	ENG	LA	NUR	SCI	ES/DE*	CON	NON-DEGREE**	TOTAL
Less than 17	0	0	0	0	1	14	0	0	15
17	2	4	3	0	3	43	1	0	56
18	47	142	63	18	107	12	18	47	454
19	82	169	98	34	109	0	19	72	583
20	110	162	119	27	97	0	8	52	575
21	153	173	142	52	97	0	8	28	653
22	146	140	131	60	77	0	12	24	590
23	100	101	74	25	47	0	7	15	369
24	77	63	59	26	31	0	8	9	273
25	30	41	38	18	23	0	2	18	170
26-30	139	118	99	55	84	0	11	47	553
31-35	65	78	53	44	42	0	5	35	322
36-40	37	23	36	25	31	0	0	27	179
41-50	55	28	44	26	14	0	1	42	210
51-64	10	2	11	3	3	0	0	18	47
65 and over	0	0	1	0	1	0	0	0	2
Unknown	0	0	0	0	0	0	0	0	0
Total	1,053	1,244	971	413	767	69	100	434	5,051
Median Age	22	21	22	23	21	17	21	22	22

Does not include Continuing Education Students.

* ES/DE - Early Start / Dual Enrollment

** Non-Degree Enrollment includes Undecided and Pending.

ACT Score Summary, In-State Freshmen by County

First-Time Freshmen Submitting ACT Scores					
Testing Area	1998-99	1999-00	2000-01*	2001-02	2002-03
English	24.1	24.6	24.3	24.2	24.4
Mathematics	23.7	24.0	23.8	23.7	24.0
Reading	24.8	25.2	25.2	24.2	24.8
Science	23.8	24.1	24.1	23.5	23.8
Composite	24.3	24.6	24.5	24.0	24.4
Students Reporting Scores	417	470	545	537	545

Source: ACT Class Profile Service Report

* Source: Office of Institutional Research

In-State First-Time Freshmen Enrollment By County, Fall 2002					
Autauga	2	Dale	2	Marengo	1
Baldwin	0	Dallas	3	Marion	0
Barbour	0	DeKalb	6	Marshall	16
Bibb	0	Elmore	2	Mobile	3
Blount	4	Escambia	0	Monroe	1
Bullock	0	Etowah	10	Montgomery	10
Butler	0	Fayette	0	Morgan	34
Calhoun	4	Franklin	0	Perry	0
Chambers	0	Geneva	1	Pickens	1
Cherokee	0	Greene	0	Pike	0
Chilton	0	Hale	0	Randolph	0
Choctaw	0	Henry	0	Russell	0
Clarke	0	Houston	0	Shelby	6
Clay	0	Jackson	4	St. Clair	0
Cleburne	0	Jefferson	29	Sumter	0
Coffee	5	Lamar	0	Talladega	1
Colbert	5	Lauderdale	9	Tallahpoosa	0
Conecuh	0	Lawrence	8	Tuscaloosa	2
Coosa	0	Lee	1	Walker	1
Covington	0	Limestone	33	Washington	1
Crenshaw	0	Lowndes	0	Wilcox	0
Cullman	15	Macon	0	Winston	1
		Madison	263		

In-State	484	Out-of-State	132
Out-of-Country	12		
Total	628		

Degree-seeking students only.

In-State Enrollment by County & Level, Fall 2002

	Undergraduate	Graduate	Total		Undergraduate	Graduate	Total
Autauga	8	0	8	Houston	6	1	7
Baldwin	4	0	4	Jackson	89	13	102
Barbour	0	0	0	Jefferson	151	12	163
Bibb	0	0	0	Lamar	5	0	5
Blount	19	1	20	Lauderdale	92	17	109
Bullock	0	0	0	Lawrence	45	2	47
Butler	1	0	1	Lee	10	1	11
Calhoun	32	3	35	Limestone	194	33	227
Chambers	2	1	3	Lowndes	1	0	1
Cherokee	3	0	3	Macon	3	1	4
Chilton	2	0	2	Madison	2,647	670	3,317
Choctaw	0	0	0	Marengo	6	0	6
Clarke	5	0	5	Marion	7	1	8
Clay	3	0	3	Marshall	179	28	207
Cleburne	0	0	0	Mobile	22	3	25
Coffee	8	2	10	Monroe	3	0	3
Colbert	52	11	63	Montgomery	23	1	24
Conecuh	1	0	1	Morgan	337	72	409
Coosa	0	0	0	Perry	0	0	0
Covington	0	0	0	Pickens	2	0	2
Crenshaw	0	0	0	Pike	1	0	1
Cullman	99	22	121	Randolph	2	0	2
Dale	7	1	8	Russell	3	0	3
Dallas	4	1	5	Shelby	20	0	20
DeKalb	37	2	39	St. Clair	9	0	9
Elmore	9	0	9	Sumter	2	0	2
Escambia	2	1	3	Talladega	17	0	17
Etowah	31	5	36	Tallapoosa	3	0	3
Fayette	1	0	1	Tuscaloosa	18	4	22
Franklin	21	3	24	Walker	10	1	11
Geneva	1	0	1	Washington	1	0	1
Greene	0	1	1	Wilcox	3	0	3
Hale	1	0	1	Winston	14	0	14
Henry	2	0	2	Unknown	0	0	0

	Undergraduate	Graduate	Total
In-State	4,280	914	5,194
Out-Of-State	581	193	774
Out-of-Country	190	340	530
Total	5,051	1,447	6,498

Does not include Continuing Education.

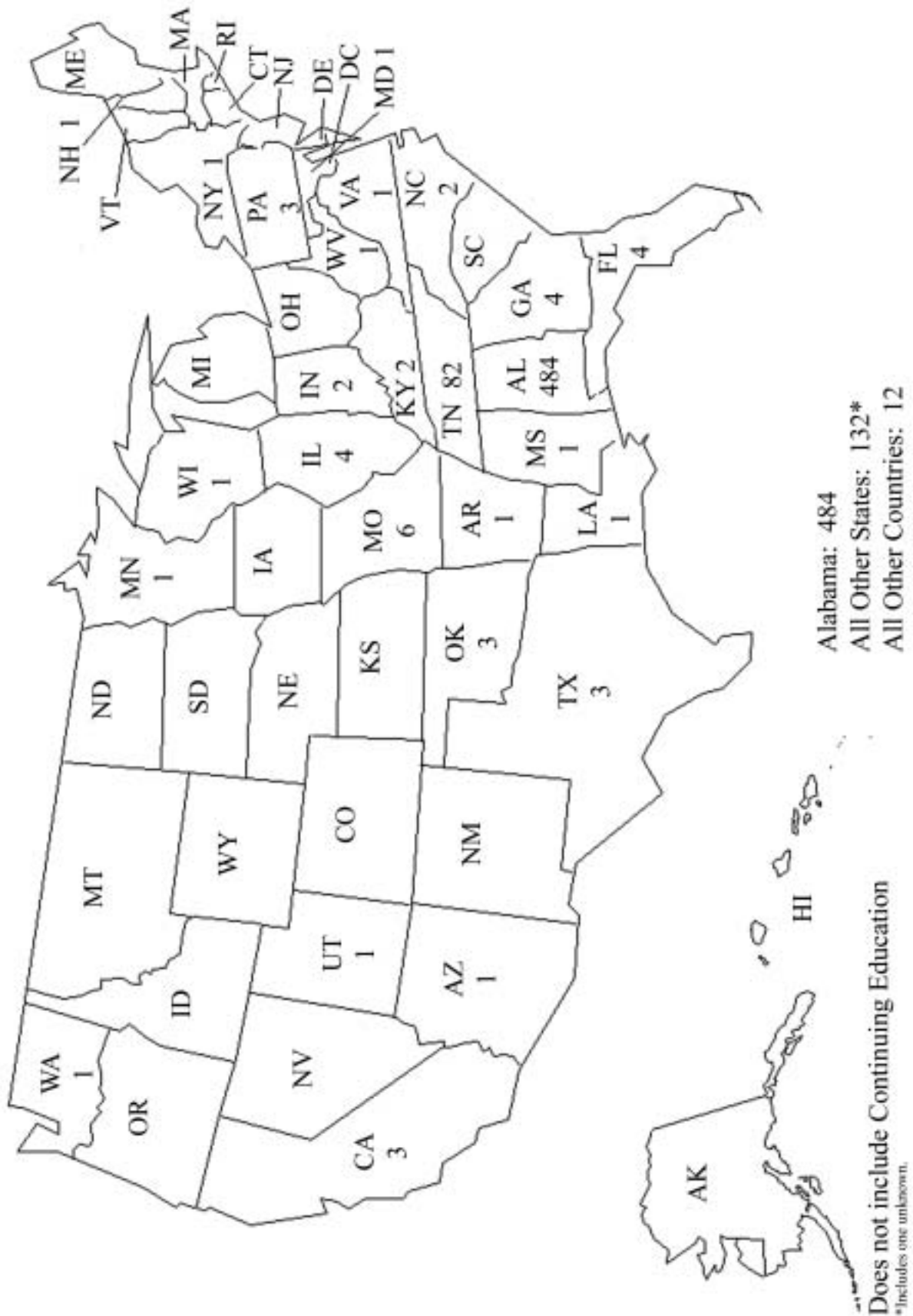

Total Enrollment by State of Origin, Fall 2002

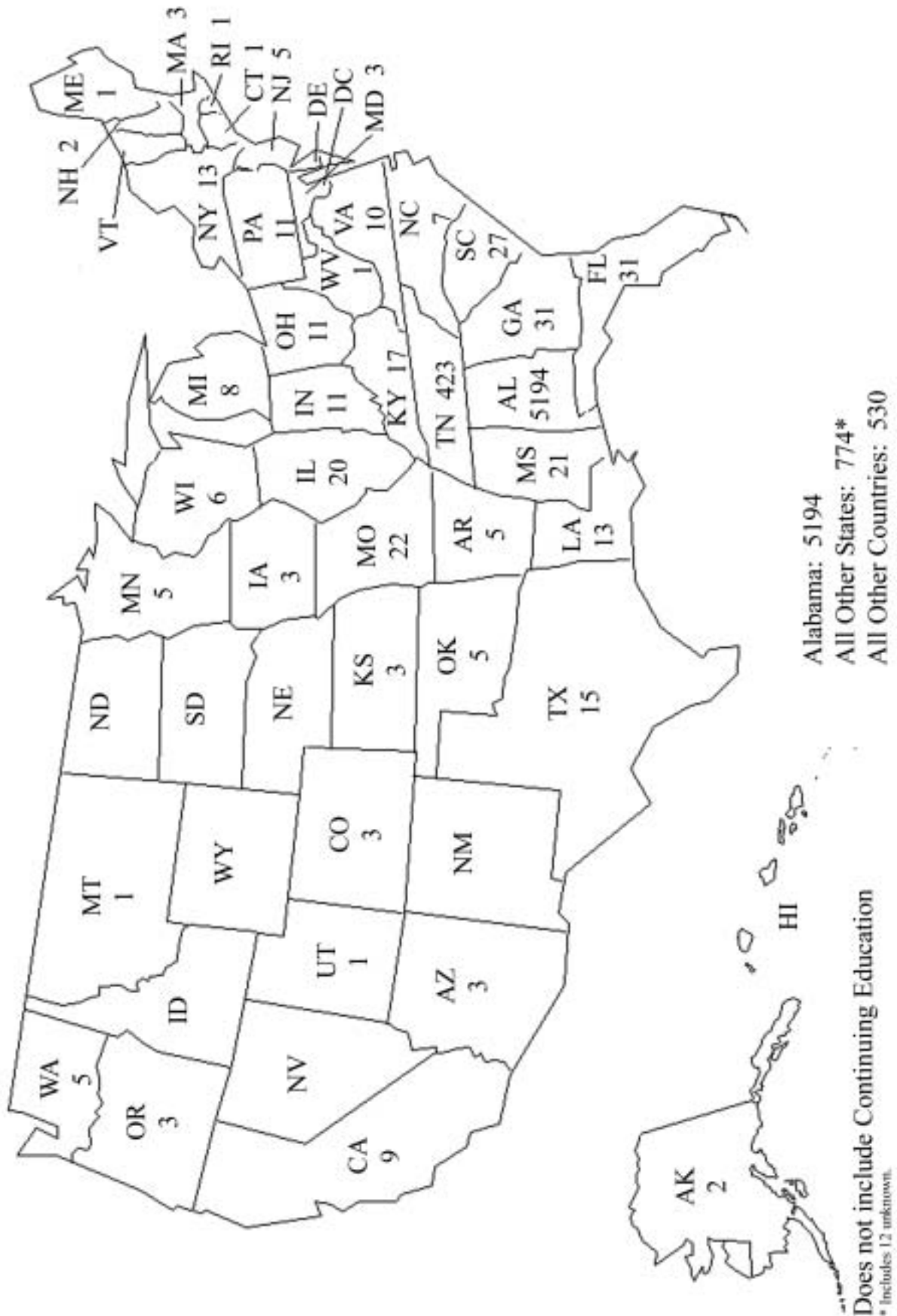

Enrollment by State of Origin & Level, Fall 2002

	Undergraduate	Graduate	Total		Undergraduate	Graduate	Total
Northeast				South Central			
Connecticut	1	0	1	Alabama	4280	914	5,194
Maine	0	1	1	Arkansas	2	3	5
Massachusetts	2	1	3	Kentucky	15	2	17
New Hampshire	2	0	2	Louisiana	12	1	13
New Jersey	4	1	5	Mississippi	7	14	21
New York	10	3	13	Oklahoma	4	1	5
Pennsylvania	8	3	11	Tennessee	336	87	423
Rhode Island	0	1	1	Texas	12	3	15
Vermont	0	0	0	Subtotal	4,668	1,025	5,693
Subtotal	27	10	37	Midwest			
Mountain				Illinois	18	2	20
Arizona	3	0	3	Indiana	8	3	11
Colorado	2	1	3	Iowa	2	1	3
Idaho	0	0	0	Kansas	2	1	3
Montana	1	0	1	Michigan	8	0	8
Nevada	0	0	0	Minnesota	5	0	5
New Mexico	0	0	0	Missouri	20	2	22
Utah	1	0	1	Nebraska	0	0	0
Wyoming	0	0	0	North Dakota	0	0	0
Subtotal	7	1	8	Ohio	6	5	11
South Atlantic				South Dakota	0	0	0
Delaware	0	0	0	Wisconsin	4	2	6
District of Columbia	0	0	0	Subtotal	73	16	89
Florida	22	9	31	Pacific			
Georgia	19	12	31	Alaska	2	0	2
Maryland	3	0	3	California	8	1	9
North Carolina	6	1	7	Hawaii	0	0	0
South Carolina	3	24	27	Oregon	3	0	3
Virginia	9	1	10	Washington	4	1	5
West Virginia	1	0	1	Subtotal	17	2	19
Subtotal	63	47	110	Unknown	6	6	12
				Total	4,861	1,107	5,968

Does not include Nonresident Aliens or Continuing Education.
State groupings are based on U. S. Census Bureau regions.

Enrollment by Country & Level, Fall 2002

	Undergraduate	Graduate	Total		Undergraduate	Graduate	Total
Africa				Europe			
Cote d'Ivoire	1	0	1	Albania	3	0	3
Cameroon	6	1	7	Austria	2	0	2
Congo, Dem. Rep. of the	0	1	1	Belarus	1	1	2
Eritrea	0	1	1	Czech Republic	1	1	2
Ethiopia	2	1	3	France	2	5	7
Ghana	6	0	6	Germany	8	6	14
Kenya	11	1	12	Greece	0	1	1
Liberia	2	0	2	Iceland	2	0	2
Nigeria	9	0	9	Ireland	0	1	1
South Africa	0	1	1	Italy	6	0	6
Sudan	7	8	15	Latvia	1	0	1
Tanzania	2	0	2	Luxembourg	0	1	1
Uganda	5	0	5	Monaco	1	0	1
Subtotal	51	14	65	Poland	2	1	3
Asia				Portugal	1	0	1
Afghanistan	1	0	1	Romania	2	1	3
Bangladesh	4	3	7	Russia Federation	5	4	9
Cambodia	1	0	1	Serbia	3	3	6
China	17	64	81	Spain	1	2	3
Hong Kong	2	2	4	Sweden	0	1	1
India	19	168	187	Ukraine	4	0	4
Indonesia	4	1	5	United Kingdom	2	0	2
Japan	4	3	7	Subtotal	47	28	75
Kazakhstan	1	0	1	Middle East			
Korea, South	8	17	25	Egypt	2	1	3
Malaysia	0	5	5	Iran	7	6	13
Myanmar	0	1	1	Israel	1	0	1
Nepal	6	5	11	Jordan	0	12	12
Pakistan	7	1	8	Kuwait	1	0	1
Phillipines	2	0	2	Lebanon	0	1	1
Sri Lanka	1	1	2	Oman	0	1	1
Taiwan	2	3	5	Qatar	2	0	2
Thailand	5	1	6	Saudi Arabia	0	1	1
Turkey	1	1	2	Turkmenistan	1	0	1
Uzbekistan	0	1	1	United Arab Emirates	1	0	1
Vietnam	5	1	6	Subtotal	15	22	37
Subtotal	90	278	368	North America			
Caribbean				Canada	28	5	33
Bahamas	5	0	5	Mexico	4	1	5
Bermuda	7	1	8	Subtotal	32	6	38
British Virgin Islands	1	0	1	South America			
Cuba	0	1	1	Argentina	0	1	1
Haiti	4	1	5	Brazil	2	2	4
Jamaica	10	2	12	Colombia	5	1	6
Puerto Rico	1	0	1	Guatemala	1	1	2
St. Kitts & Nevis	15	0	15	Guyana	2	0	2
St. Lucia	4	0	4	Ecuador	2	0	2
St. Vincent & the Grenadines	1	0	1	Peru	0	1	1
Trinidad & Tobago	4	0	4	Venezuela	2	3	5
Subtotal	52	5	57	Subtotal	14	9	23
Oceania				Central America			
Australia	0	1	1	Panama	2	0	2
Subtotal	0	1	1	Subtotal	2	0	2
				Unknown			
				8	2	10	

Total Undergraduate	311
Total Graduate	365
Grand Total	666

-Includes Non-Resident Aliens and Permanent Residents

Student Financial Aid, 2002-03

Financial Aid Disbursements, FY 2002-03		
	No. of Awards	Amount
Loans		
Federal		
Stafford Loan	3,864	\$ 11,511,884
Plus/Supplemental Loan - Unsubsidized	174	404,952
Subtotal	4,038	\$ 11,916,836
Scholarships/Grants		
Federal		
Pell Grant	1,382	\$ 3,320,755
Supplemental Education Opportunity Grant	160	90,600
Nursing Traineeship	78	106,265
State		
Alabama National Guard Educational Assistance	10	6,408
Alabama State Grant	41	15,400
Alabama State Nursing Scholarship	30	18,000
Robert C. Byrd Scholarship	4	5,950
Technology Scholarship Program	5	3,520
Institutional		
UAH Award	3,072	\$ 3,047,234
Externally Awarded	588	835,356
Subtotal	5,370	\$ 7,449,488
Work Programs		
Federal		
College Work Study Program	118	\$ 226,461
Total	9,526	\$ 19,592,785

Graduate Teaching & Research Assistantships, 2002-03

	Number of Assistantships Supported by the Graduate School and External Sources						Sum of Tuition Expenditures	
	FALL		SPRING		SUMMER		Graduate Studies	External
	Graduate Studies	External	Graduate Studies	External	Graduate Studies	External		
Administrative Science	11	0	10	5	3	0	\$32,439	\$6,960
Atmospheric Science	1	25	1	23	2	23	\$5,402	\$120,225
Biology	18	4	18	3	14	4	\$82,854	\$17,396
Biotechnology Science & Eng.	0	2	0	5	1	2	\$1,331	\$15,906
Chemical Engineering	5	4	5	4	4	6	\$25,825	\$24,290
Chemistry	14	9	12	6	7	10	\$60,743	\$42,721
Civil & Environmental Eng.	4	12	6	9	0	8	\$10,138	\$41,880
College of Engineering	0	0	0	0	1	0	\$729	\$0
College of Liberal Arts	0	0	0	0	3	0	\$3,391	\$0
Computer Science	14	21	14	27	9	18	\$51,542	\$102,408
Electrical & Computer Eng.	22	24	26	20	20	11	\$106,916	\$88,432
English	6	0	6	0	2	0	\$23,113	\$0
History	0	1	0	1	0	0	\$0	\$3,688
Industrial & Systems Eng.	7	3	7	4	6	4	\$28,923	\$13,276
Materials Science	0	0	0	0	0	0	\$0	\$0
Mathematics	16	1	13	1	11	1	\$66,759	\$2,742
Mechanical Engineering	11	23	10	24	8	20	\$52,733	\$121,289
Nursing	5	0	4	0	2	0	\$22,767	\$0
OMA	1	0	1	0	0	0	\$3,688	\$0
Optical Science & Eng.	0	5	0	5	0	0	\$0	\$24,605
Physics	12	25	15	26	8	26	\$59,841	\$132,733
Psychology	2	0	2	1	0	0	\$7,778	\$2,015
Total	149	159	150	164	101	133	\$646,912	\$760,566
Grand Total	308		314		234		\$1,407,478	

	Graduate Teaching and Research Assistantships, 1997-98 through 2002-03			
	Fall	Spring	Summer	Total
1997 - 1998	250	260	185	\$965,682
1998 - 1999	277	285	206	\$1,016,272
1999 - 2000	258	244	182	\$846,340
2000 - 2001	232	230	186	\$1,024,138
2001 - 2002	276	264	204	\$1,173,048
2002 - 2003	308	314	234	\$1,407,478

Note: Assistantship awards, rather than individuals, are reported. Assistants may hold partial assistantships in more than one area. If so, they are counted more than once.

Career Services Recruitment & Placement Summary

Degreed Employment Assistance Activity		
	01-02	02-03
Total Company Visits *	336	296
Interview Visits	51	30
Information Visits	285	266
Interviews Conducted *	458	261
Telephone Listings		
Listings	252	285
Number of Openings	529	525
Resumes Referred	6,183	5,982
Candidates Registered	542	585
Classification		
Undergraduate Students	315	344
Graduate Students	N/A	67
Alumni	N/A	174

Non-Degreed Employment Assistance Activity (JLD)		
	01-02	02-03
Number of Listings	266	276
Positions Available	384	368
Students Registered **	339	424
Referrals	536	368

* Includes participation in the North Alabama College Placement Employment Day, a job fair sponsored by The University of Alabama in Huntsville, Alabama A&M University, Athens State University, Oakwood College, and The University of North Alabama.

**Includes some duplication.

Co-op Student Enrollment, 2002-03

Unduplicated Headcount Distribution by College

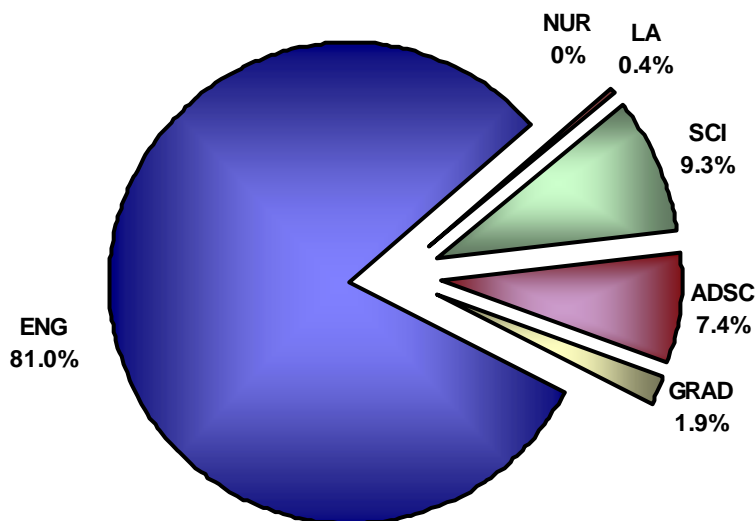

Student Distribution by Major					
Administrative Science		Engineering		Liberal Arts	
Accounting	5	Chemical	12	Communications	1
Management	2	Civil	22	Foreign Lang./Int'l Trade	0
Marketing	0	Computer	35	English	0
Mgmt. Info. Systems	12	Electrical	66	History	0
		Industrial	5		
		Mechanical	67		
		Optical	2		
Nursing	0	Science		Graduate	
		Biology/Chemistry	2	Admin. Science.	2
		Computer Science	17	Engineering	3
		Mathematics	0	Liberal Arts	0
		Optics	5	Science	0

Total Enrollment, 1997-98 through 2001-02			
Year	Fall	Spring	Summer
1998-99	282	274	256
1999-00	276	275	250
2000-01	256	263	247
2001-02	238	235	208
2002-03	217	197	169



ACADEMIC PROGRAM

IN THIS SECTION

Enrollment

Total Headcount Enrollment, 2002-03	53
Undergraduate Enrollment by Status, Fall 2002	54
Graduate Enrollment by Status, Fall 2002	55
Undergraduate Enrollment by Classification, Fall 2002	56
Graduate Enrollment by Degree Level, Fall 2002	57
Undergraduate Enrollment by College & Status	58
Graduate Enrollment by College & Status	59
Undergraduate Enrollment by Semester, 1998-2003	60
Graduate Enrollment by Semester, 1998-2003	61
Total Enrollment by College & Classification, Fall 2002	62
Total Enrollment by College & Race & Gender, Fall 2002	63
Enrollment by Headcount, FTE, 1998-2002	64

Credit Hour Production

Annual Credit Hour Production	65
Undergraduate Lower Division Credit Hours, 2002-03	66
Undergraduate Upper Division Credit Hours, 2002-03	67
Graduate Level I Credit Hours, 2002-03	68
Graduate Level II Credit Hours, 2002-03	69
Undergraduate Credit Hour Production, 1998-2003	70
Graduate Credit Hour Production, 1998-2003	71
Classification of Instructional Program & Complexity Weights	72
Annual Weighted Credit Hour Production by Level, 2002-03	74
Annual Weighted Credit Hour Production by Level, 1998-2003	76
Class Enrollment Summary, 2002-03	78
Fall Class Enrollment Summary, 1998-2002	79

Degree Programs, Awarded

Academic Program Inventory, 2002-03	80
Degrees Awarded, 1993-2003	82
Degrees Awarded by Level, 1983-2003	83
Degrees Awarded by Discipline, 1998-2003	84
Degrees Awarded with Double Majors, 1998-2003	87
Doctoral Degrees Awarded in Joint Programs	89

Continuing Education

Continuing Education Enrollment, Units	90
Continuing Education Activities Conducted	91

Library

Library Statistics, 2002-03	92
Library Collection Development, 2002-03	93



Total Headcount Enrollment, 2002-03

	Fall	Spring	Summer
Total Headcount Enrollment	7,045	6,169	3,494
Change from 2001-02	4.3%	2.5%	-8.1%
Total Undergraduate Enrollment	5,051	4,743	2,626
Full-Time	3,578	3,326	386
Administrative Science	751	723	97
Engineering	975	893	143
Liberal Arts	687	662	59
Nursing	339	337	39
Science	566	493	33
Nondegree	20	16	8
Conditional	58	58	3
Undecided / Pending	181	141	4
Early Start / Dual Enrollment	1	3	0
Part-Time	1,473	1,417	2,240
Administrative Science	302	278	402
Engineering	269	275	535
Liberal Arts	284	264	373
Nursing	74	68	218
Science	201	204	339
Nondegree	198	183	269
Conditional	42	32	28
Undecided / Pending	35	27	51
Early Start / Dual Enrollment	68	86	25
Total Graduate Enrollment	1,447	1,426	868
Full-Time	571	555	89
Administrative Science	44	54	20
Engineering	211	210	13
Liberal Arts	31	38	7
Nursing	64	58	43
Science	210	190	6
Nondegree/Undecided	11	5	0
Part-Time	876	871	779
Administrative Science	163	147	114
Engineering	333	347	324
Liberal Arts	71	71	49
Nursing	94	61	46
Science	102	111	188
Nondegree / Undecided	113	134	58
Continuing Education	547	0	0
Undergraduate	547	0	0
Graduate	0	0	0

Undergraduate Enrollment by Status, Fall 2002

	Full Time	Part Time	Total
Administrative Science			
Accounting	120	58	178
Finance	75	22	97
Management	127	56	183
Management Info. Systems	254	118	372
Marketing	101	30	131
Undecided/Pending	74	18	92
Subtotal	751	302	1,053
Engineering			
Chemical	70	7	77
Civil	73	25	98
Computer	230	60	290
Electrical	192	77	269
Industrial & Systems	38	14	52
Mechanical	293	68	361
Optical	28	5	33
Pre-Engineering/Petition	0	1	1
Undecided/Pending	51	12	63
Subtotal	975	269	1,244
Liberal Arts			
Art	94	47	141
Communications	63	32	95
Education	111	43	154
English	61	26	87
Foreign Lang. International Trade	49	21	70
History	41	13	54
Music/Music Education	32	14	46
Philosophy	17	6	23
Political Science	45	18	63
Psychology	113	28	141
Sociology	15	16	31
Undecided/Pending	46	20	66
Subtotal	687	284	971
Nursing	339	74	413
Science			
Biological Science	241	61	302
Chemistry	28	12	40
Computer Science	180	95	275
Mathematical Science/Math. Ed.	38	16	54
Optics	3	0	3
Physics	43	6	49
Undecided/Pending	33	11	44
Subtotal	566	201	767
Early Start / Dual Enrollment	1	68	69
Non-Degree	20	198	218
Conditional	58	42	100
Undecided	181	35	216
Continuing Education	0	547	547
Total	3,578	2,020	5,598

Graduate Enrollment by Status, Fall 2002

	Full Time	Part Time	Total
Administrative Science			
Accounting	12	25	37
Management	18	100	118
Management Info. Systems	14	38	52
Subtotal	44	163	207
Engineering			
Aerospace	10	18	28
Biotechnology Sci. and Eng.	10	5	15
Chemical	9	0	9
Civil	12	8	20
Computer	30	15	45
Electrical	56	94	150
Industrial & Systems	26	129	155
Mechanical	36	34	70
Operations Research	2	2	4
Optical Science & Engineering	18	4	22
Software Engineering	2	24	26
Subtotal	211	333	544
Liberal Arts			
English	16	45	61
History	5	7	12
Psychology	6	3	9
Public Affairs	4	8	12
Teaching Eng. Second Lang. (Cert.)	0	3	3
Technical Communication (Cert.)	0	5	5
Subtotal	31	71	102
Nursing			
Family Nurse Practitioner (Cert.)	0	2	2
Nursing	64	92	156
Subtotal	64	94	158
Science			
Atmospheric Science	26	6	32
Biological Sciences	24	8	32
Chemistry	7	1	8
Computer Science	100	67	167
Materials Science	11	5	16
Mathematics	16	5	21
Physics	26	9	35
Software Engineering (Cert.)	0	1	1
Subtotal	210	102	312
Other			
Graduate Non-Degree	11	111	122
Graduate Undecided/Pending	0	2	2
Continuing Education	0	0	0
Subtotal	11	113	124
Total	571	876	1,447

Undergraduate Enrollment by Classification, Fall 2002

	FR	SOPH	JR	SR	OTHER*	TOTAL
Administrative Science						
Accounting	30	25	38	75	10	178
Finance	20	15	30	30	2	97
Management	28	58	49	45	3	183
Management Info. Systems	37	61	110	149	15	372
Marketing	29	26	47	27	2	131
Undecided/Pending	46	27	13	4	2	92
Subtotal	190	212	287	330	34	1,053
Engineering						
Chemical	16	12	18	31	0	77
Civil	21	19	23	33	2	98
Computer	96	57	50	81	6	290
Electrical	46	50	61	96	16	269
Industrial & Systems	11	5	12	22	2	52
Mechanical	98	73	77	105	8	361
Optical	6	8	9	10	0	33
Pre-Engineering	0	1	0	0	0	1
Undecided/Pending/Petition	37	12	9	3	2	63
Subtotal	331	237	259	381	36	1,244
Liberal Arts						
Art	28	33	31	41	8	141
Communications	17	17	25	34	2	95
Education	40	36	21	44	13	154
English	13	17	24	31	2	87
For. Lang. Internat. Trade	3	13	7	20	3	46
French	1	2	0	0	0	3
German	0	2	1	0	1	4
History	8	14	13	19	0	54
Music/Music Education	13	9	4	16	4	46
Philosophy	2	7	5	9	0	23
Political Science	21	10	16	16	0	63
Psychology	39	37	34	30	1	141
Slavic Studies	0	1	1	1	1	4
Sociology	3	10	9	9	0	31
Spanish	0	1	6	5	1	13
Undecided/Pending	41	15	6	2	2	66
Subtotal	229	224	203	277	38	971
Nursing	68	67	110	128	40	413
Science						
Biological Science	105	64	60	66	7	302
Chemistry	8	3	17	11	1	40
Computer Science	67	46	45	95	22	275
Mathematical Science/Math. Ed.	9	10	12	18	5	54
Optics	2	1	0	0	0	3
Physics	18	7	10	13	1	49
Undecided/Pending	22	8	11	2	1	44
Subtotal	231	139	155	205	37	767
Early Start / Dual Enrollment	0	0	0	0	69	69
Non-Degree	29	4	1	6	178	218
Conditional	64	20	10	6	0	100
Undecided	155	40	9	2	10	216
Continuing Education	0	0	0	0	547	547
Total	1,297	943	1,034	1,335	989	5,598

*OTHER includes Non-degree and Second Bachelors.

Graduate Enrollment by Degree Level, Fall 2002

	Certificate	Master's	Doctorate	Total
Administrative Science				
Accounting	--	37	--	37
Management	--	118	--	118
Management Information Systems	--	52	--	52
Subtotal	--	207	--	207
Engineering				
Aerospace	--	28	--	28
Biotechnology Sci. & Engineering	--	--	15	15
Chemical	--	9	--	9
Civil	--	16	4	20
Computer	--	37	8	45
Electrical	--	112	38	150
Industrial & Systems	--	68	87	155
Mechanical	--	39	31	70
Operations Research	--	4	--	4
Optical Science & Engineering	--	--	22	22
Software Engineering	--	26	--	26
Subtotal	--	339	205	544
Liberal Arts				
English	--	61	--	61
History	--	12	--	12
Psychology	--	9	--	9
Public Affairs	--	12	--	12
Teaching Eng. Second Lang. (Cert.)	5	--	--	5
Technical Communication (Cert.)	3	--	--	3
Subtotal	8	94	--	102
Nursing				
Family Nurse Practitioner (Cert.)	2	--	--	2
Nursing	--	156	--	156
Subtotal	2	156	--	158
Science				
Applied Mathematics (Joint Program)	--	--	9	9
Atmospheric Science	--	13	19	32
Biological Sciences	--	32	--	32
Chemistry	--	8	--	8
Computer Science	--	139	28	167
Materials Science (Joint Program)	--	5	11	16
Mathematics	--	12	--	12
Physics	--	17	18	35
Software Engineering (Cert.)	1	--	--	1
Subtotal	1	226	85	312
Other				
Graduate Non-Degree	--	122	--	122
Graduate Undecided/Pending	--	1	1	2
Continuing Education	--	--	--	--
Subtotal	--	123	1	124
Total	11	1,145	291	1,447

Undergraduate Enrollment by College & Status

Fall 2002 Undergraduate Enrollment Distribution

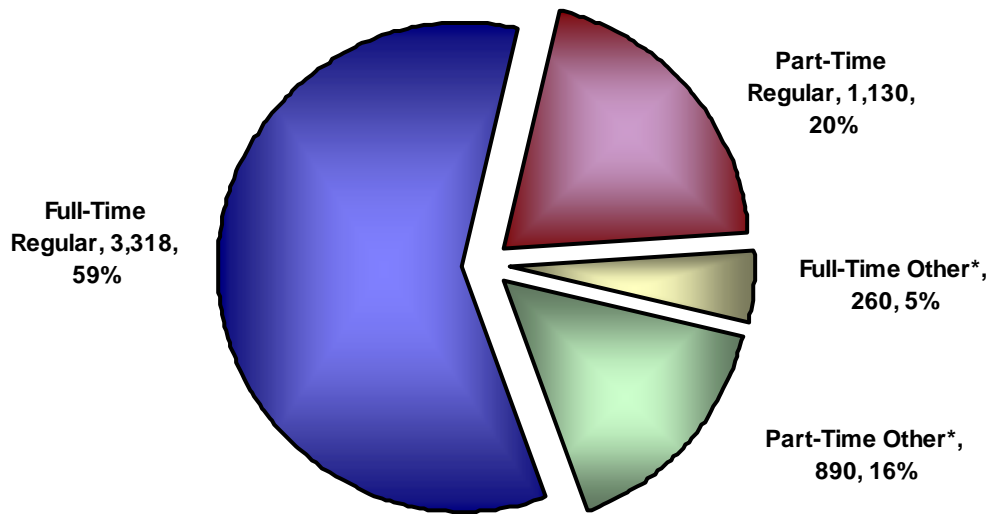

Administrative Science			
Fall	Full-Time	Part-Time	%Full-Time
1998	495	261	65%
1999	567	298	66%
2000	599	304	66%
2001	714	274	72%
2002	751	302	71%

Science			
Fall	Full-Time	Part-Time	%Full-Time
1998	513	304	63%
1999	504	274	65%
2000	523	289	64%
2001	537	237	69%
2002	566	201	74%

Engineering			
Fall	Full-Time	Part-Time	%Full-Time
1998	877	331	73%
1999	860	299	74%
2000	914	333	73%
2001	931	318	75%
2002	975	269	78%

Early Start / Dual Enrollment			
Fall	Full-Time	Part-Time	%Full-Time
1998	0	67	0%
1999	1	58	2%
2000	1	55	2%
2001	0	47	0%
2002	1	68	1%

Liberal Arts			
Fall	Full-Time	Part-Time	%Full-Time
1998	626	275	69%
1999	588	255	70%
2000	633	239	73%
2001	637	253	72%
2002	687	284	71%

Non-Degree ***			
Fall	Full-Time	Part-Time	%Full-Time
1998	38	1126	3%
1999	40	984	4%
2000	29	628	4%
2001	16	735	2%
2002	20	745	3%

Nursing			
Fall	Full-Time	Part-Time	%Full-Time
1998	338	145	70%
1999	321	123	72%
2000	299	97	76%
2001	345	100	78%
2002	339	74	82%

Conditional			
Fall	Full-Time	Part-Time	%Full-Time
1998	102	141	42%
1999	118	106	53%
2000	77	69	53%
2001	61	66	48%
2002	58	42	58%

Undecided **			
Fall	Full-Time	Part-Time	%Full-Time
1998	--	--	--
1999	89	28	76%
2000	106	25	81%
2001	156	39	80%
2002	181	35	84%

* Other includes Early Start/Dual Enrollment, Undecided, Non-Degree, and Conditional enrollment

** Prior to 1999 students who had not declared a college and major were included in the College of Liberal Arts as Undecided Majors. Beginning Fall 1999 these students have been removed from Liberal Arts and are listed at Undecided

***Nondegree Enrollment includes Nondegree and Continuing Education

Graduate Enrollment by College & Status

Fall 2002 Graduate Enrollment Distribution

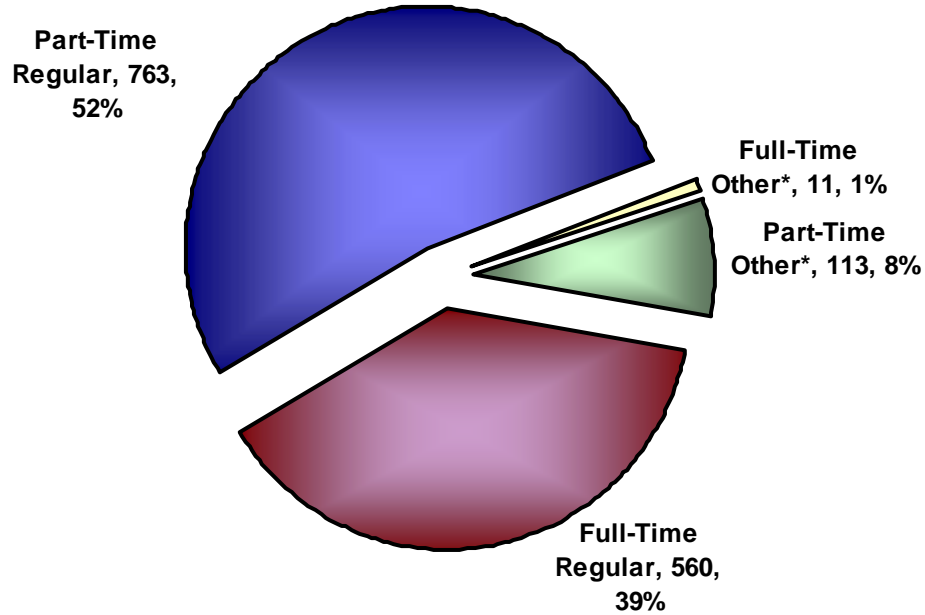

Administrative Science

Fall	Full-Time	Part-Time	%Full-Time
1998	31	138	18%
1999	27	126	18%
2000	21	130	14%
2001	35	150	19%
2002	44	163	21%

Nursing

Fall	Full-Time	Part-Time	%Full-Time
1998	117	91	56%
1999	101	90	53%
2000	87	104	46%
2001	56	115	33%
2002	64	94	41%

Engineering

Fall	Full-Time	Part-Time	%Full-Time
1998	141	279	34%
1999	143	295	33%
2000	167	291	36%
2001	179	268	40%
2002	211	333	39%

Science

Fall	Full-Time	Part-Time	%Full-Time
1998	149	97	61%
1999	173	121	59%
2000	165	111	60%
2001	159	116	58%
2002	210	102	67%

Liberal Arts

Fall	Full-Time	Part-Time	%Full-Time
1998	35	48	42%
1999	38	48	44%
2000	30	50	38%
2001	30	52	37%
2002	31	71	30%

Non-Degree/Undecided

Fall	Full-Time	Part-Time	%Full-Time
1998	12	221	5%
1999	7	192	4%
2000	8	179	4%
2001	8	120	6%
2002	11	113	9%

* Other includes enrollment in Non-Degree/Undecided

Undergraduate Enrollment by Semester, 1998-2003

	ADSC	ENG	LA	NUR	SCI	UND	CON	ND	ES/DE	CE	TOTAL
1998-99											
Fall	756	1,208	901	483	817	0	243	428	67	736	5,639
Spring	779	1,084	868	455	734	0	189	431	64	168	4,772
Summer	446	648	386	256	411	0	68	420	21	876	3,532
Total	1,981	2,940	2,155	1,194	1,962	0	500	1,279	152	1,780	13,943
1999-00											
Fall	865	1,159	843	444	778	117	224	470	59	554	5,513
Spring	854	1,114	814	418	743	79	178	421	48	110	4,779
Summer	433	646	373	243	360	17	57	336	15	1,009	3,489
Total	2,152	2,919	2,030	1,105	1,881	213	459	1,227	122	1,673	13,781
2000-01											
Fall	903	1,247	872	396	812	131	146	395	56	262	5,220
Spring	884	1,121	833	381	743	117	138	346	61	39	4,663
Summer	503	650	370	252	403	35	58	284	16	698	3,269
Total	2,290	3,018	2,075	1,029	1,958	283	342	1,025	133	999	13,152
2001-02											
Fall	988	1,249	890	445	774	195	127	282	47	469	5,466
Spring	976	1,153	905	434	711	172	75	227	55	70	4,778
Summer	531	666	436	272	370	60	35	252	19	277	2,918
Total	2,495	3,068	2,231	1,151	1,855	427	237	761	121	816	13,162
2002-03											
Fall	1,053	1,244	971	413	767	216	100	218	69	547	5,598
Spring	1,001	1,168	926	405	697	168	90	199	89	0	4,743
Summer	499	678	432	257	372	55	31	277	25	0	2,626
Total	2,553	3,090	2,329	1,075	1,836	439	221	694	183	547	12,967

UND-Uncecided. Prior to 1999 students who had not declared a college and major were included in the College of Liberal Arts as Undecided Majors. Beginning Fall 1999 these students have been removed from Liberal Arts and are listed as Undecided.

CON - Conditional

ND - Non-Degree

ES/DE - Early Start / Dual Enrollment

CE - Continuing Education

Graduate Enrollment by Semester, 1998-2003

	ADSC	ENG	LA	NUR	SCI	OTHER*	CON ED	TOTAL
1998-99								
Fall	169	420	83	208	246	205	28	1,359
Spring	144	415	85	115	252	195	0	1,206
Summer	107	301	47	105	184	99	213	1,056
Total	420	1,136	215	428	682	499	241	3,621
1999-00								
Fall	153	438	86	191	294	182	17	1,361
Spring	134	436	82	107	284	196	0	1,239
Summer	93	292	42	106	170	74	228	1,005
Total	380	1,166	210	404	748	452	245	3,605
2000-01								
Fall	151	458	80	191	276	187	0	1,343
Spring	156	418	77	119	254	175	0	1,199
Summer	112	301	44	83	161	65	222	988
Total	419	1,177	201	393	691	427	222	3,530
2001-02								
Fall	185	447	82	171	275	128	0	1,288
Spring	178	458	89	99	277	137	0	1,238
Summer	126	273	45	81	186	80	93	884
Total	489	1,178	216	351	738	345	93	3,410
2002-03								
Fall	207	544	102	158	312	124	0	1,447
Spring	201	557	109	119	301	139	0	1,426
Summer	134	337	56	89	194	58	0	868
Total	542	1,438	267	366	807	321	0	3,741

*OTHER - includes nondegree and undecided students.

Total Enrollment by College & Classification, Fall 2002

	Freshman	Sophomore	Junior	Senior	Subtotal	NPG, 2nd Bach, Other	Graduate	Total
Administrative Science	190	212	287	330	1,019	34	207	1,260
Engineering	331	237	259	381	1,208	36	544	1,788
Liberal Arts	229	224	203	277	933	38	102	1,073
Nursing	68	67	110	128	373	40	158	571
Science	231	139	155	205	730	37	312	1,079
Undecided	155	40	9	2	206	10	0	216
Non-degree Undergraduate	29	4	1	6	40	178	0	218
Conditional	64	20	10	6	100	0	0	100
Early Start / Dual Enrollment	0	0	0	0	0	69	0	69
Continuing Education	0	0	0	0	0	547	0	547
Non-degree/Undecided Graduate	0	0	0	0	0	0	124	124
Total	1,297	943	1,034	1,335	4,609	989	1,447	7,045
Change from 2001-02	2.2%	7.3%	-1.7%	-4.3%	0.3%	13.5%	12.3%	4.3%

Total Enrollment by College & Race & Gender, Fall 2002

	White		Black		Hispanic		Asian/Pac. Islander		Am. Indian/ Alaskan		Nonresident Alien		Unknown		Total		Grand Total
	M	F	M	F	M	F	M	F	M	F	M	F	M	F	M	F	
	Undergraduate																
Admin. Science	354	360	65	124	12	8	25	24	13	10	42	16	0	0	511	542	1,053
Engineering	750	207	85	49	19	8	27	17	21	5	49	7	0	0	951	293	1,244
Liberal Arts	245	503	29	110	4	19	7	14	8	9	10	13	0	0	303	668	971
Nursing	27	262	2	99	1	6	0	6	1	3	0	6	0	0	31	382	413
Science	337	242	34	65	8	4	21	10	10	7	11	17	0	1	421	346	767
Undecided	71	95	7	12	3	2	11	9	1	4	1	0	0	0	94	122	216
Nondegree	88	74	9	13	0	1	9	9	1	0	6	8	0	0	113	105	218
Conditional	27	28	13	21	2	0	5	0	0	0	2	2	0	0	49	51	100
Early Start/ Dual Enroll.	25	30	3	1	0	0	9	1	0	0	0	0	0	0	37	32	69
Continuing Education	138	118	0	3	2	2	2	0	0	0	38	24	114	106	294	253	547
Subtotal	2,062	1,919	247	497	51	50	116	90	55	38	159	93	114	107	2,804	2,794	5,598
Graduate																	
Admin. Science	95	56	5	9	1	1	9	5	2	2	13	9	0	0	125	82	207
Engineering	280	67	11	7	4	1	9	4	2	0	128	31	0	0	434	110	544
Liberal Arts	21	62	5	7	0	3	0	0	0	2	0	2	0	0	26	76	102
Nursing	15	115	1	18	0	3	0	0	1	3	0	2	0	0	17	141	158
Science	79	51	9	8	2	3	6	4	0	2	107	41	0	0	203	109	312
Nondegree/Undecided	68	37	5	6	0	0	0	0	1	0	3	4	0	0	77	47	124
Continuing Education	0	0	0	0	0	0	0	0	0	0	0	0	0	0	0	0	0
Subtotal	558	388	36	55	7	11	24	13	6	9	251	89	0	0	882	565	1,447
TOTAL	2,620	2,307	283	552	58	61	140	103	61	47	410	182	114	107	3,686	3,359	7,045

Source: Office of Institutional Research

Enrollment by Headcount, Full-Time Equivalency, 1998-2002

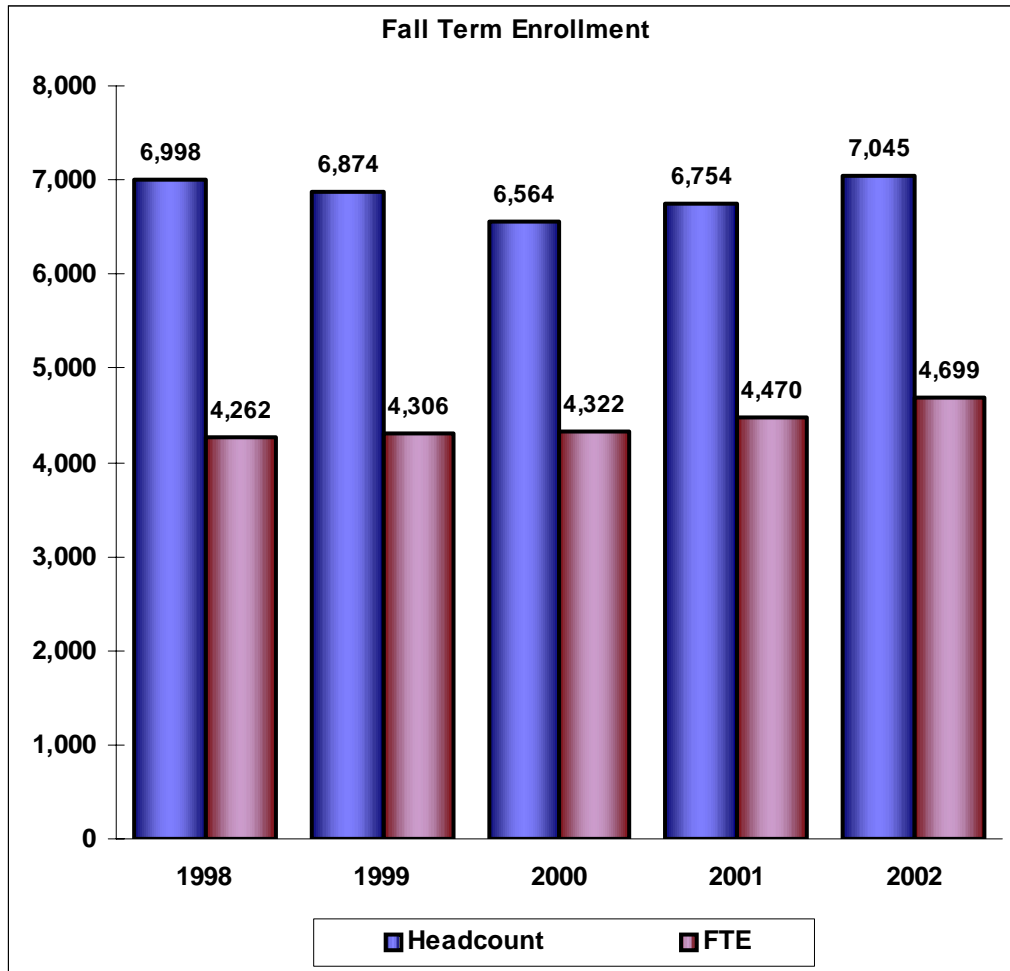

	1998	1999	2000	2001	2002
Headcount	6,998	6,874	6,564	6,754	7,045
FTE	4,262	4,306	4,322	4,470	4,699

The Alabama Commission on Higher Education definition of FTE:

Fall semester undergraduate credit hour production divided by 15; graduate level I credit hour production divided by 12; and graduate level II credit hour production divided by 9.

Annual Credit Hour Production

2002-03 Distribution of Credit Hours

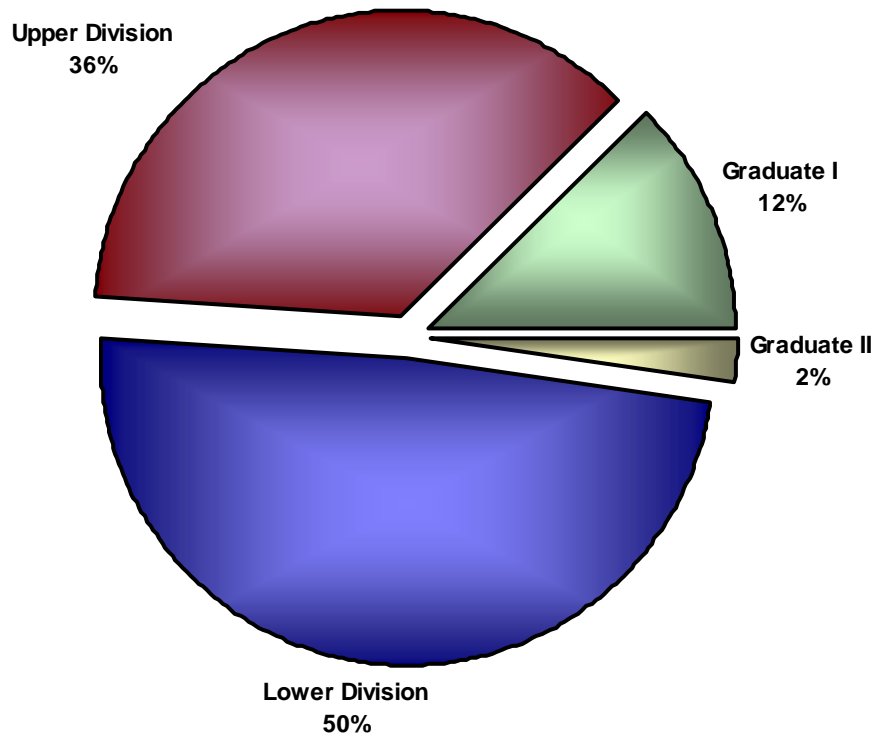

	1998-99	1999-00	2000-01	2001-02	2002-03
University Total	143,212.8	143,598.0	143,770.0	150,018.0	153,774.0
Undergraduate					
Lower Division	71,295.8	73,051.0	73,666.5	73,123.0	75,395.5
Upper Division	50,963.5	49,732.5	49,839.5	56,348.0	55,807.5
Total	122,259.3	122,783.5	123,506.0	129,471.0	131,203.0
Graduate					
Level I	17,866.5	17,774.5	17,472.0	17,608.0	19,210.5
Level II	3,087.0	3,040.0	2,792.0	2,939.0	3,360.5
Total	20,953.5	20,814.5	20,264.0	20,547.0	22,571.0

Undergraduate Lower Division Credit Hours, 2002-03

	Fall	Spring	Summer	Total
Administrative Science				
Accounting	762.0	789.0	183.0	1,734.0
Business Legal Studies	507.0	414.0	84.0	1,005.0
Economics	1,452.0	1,245.0	252.0	2,949.0
Finance	252.0	264.0	0.0	516.0
Management	0.0	171.0	0.0	171.0
Management Info. Systems	724.0	522.0	147.0	1,393.0
Management Science	774.0	831.0	228.0	1,833.0
Subtotal	4,471.0	4,236.0	894.0	9,601.0
Engineering				
Chemical	129.0	156.0	73.0	358.0
Civil	164.0	63.0	12.0	239.0
Computer	675.0	477.0	123.0	1,275.0
Electrical	401.0	438.0	101.0	940.0
Industrial & Systems	57.0	0.0	0.0	57.0
Mechanical	688.0	758.0	183.0	1,629.0
Subtotal	2,114.0	1,892.0	492.0	4,498.0
Liberal Arts				
Art	1,482.0	1,134.0	321.0	2,937.0
Communications	663.0	642.0	399.0	1,704.0
Education	255.0	136.0	45.0	436.0
English	4,446.0	3,927.0	867.0	9,240.0
Foreign Languages	1,413.0	1,016.0	385.0	2,814.0
Geography	0.0	39.0	0.0	39.0
History	1,878.0	1,758.0	438.0	4,074.0
Music	743.0	780.5	262.5	1,786.0
Philosophy	948.0	981.0	207.0	2,136.0
Political Science	633.0	732.0	180.0	1,545.0
Psychology	1,071.0	1,020.0	294.0	2,385.0
Social Science	0.0	3.0	0.0	3.0
Sociology	792.0	876.0	216.0	1,884.0
Women's Studies	0.0	87.0	0.0	87.0
Subtotal	14,324.0	13,131.5	3,614.5	31,070.0
Nursing	0.0	0.0	0.0	0.0
Science				
Astronomy	252.0	44.0	0.0	296.0
Biological Sciences	1,832.0	1,409.0	454.0	3,695.0
Chemistry	2,312.0	2,027.0	495.0	4,834.0
Computer Science	1,220.0	992.0	423.0	2,635.0
Environmental Science	272.0	268.0	48.0	588.0
Mathematics	5,675.0	4,435.0	1,715.0	11,825.0
Physics	1,721.0	1,432.0	376.0	3,529.0
Subtotal	13,284.0	10,607.0	3,511.0	27,402.0
Other				
Continuing Education	548.0	0.0	0.0	548.0
Cooperative Education	30.0	24.0	19.5	73.5
Health & Physical Education	828.0	957.0	193.0	1,978.0
Honors Program	48.0	33.0	0.0	81.0
Library	12.0	8.0	0.0	20.0
Military Science (ROTC)	22.0	18.0	0.0	40.0
University Life	84.0	0.0	0.0	84.0
Subtotal	1,572.0	1,040.0	212.5	2,824.5
Total	35,765.0	30,906.5	8,724.0	75,395.5

Undergraduate Upper Division Credit Hours, 2002-03

	Fall	Spring	Summer	Total
Administrative Science				
Accounting	996.0	882.0	234.0	2,112.0
Business Legal Studies	42.0	0.0	0.0	42.0
Economics	306.0	384.0	51.0	741.0
Finance	845.0	751.0	111.0	1,707.0
Management	1,068.0	1,248.0	297.0	2,613.0
Management Info. Systems	1,263.0	1,008.0	588.0	2,859.0
Management Science	228.0	240.0	231.0	699.0
Marketing	690.0	878.0	319.0	1,887.0
Subtotal	5,438.0	5,391.0	1,831.0	12,660.0
Engineering				
Chemical	236.0	247.0	48.0	531.0
Civil	314.0	468.0	51.0	833.0
Computer	594.0	672.0	141.0	1,407.0
Electrical	1,626.0	1,776.0	1,124.0	4,526.0
Industrial & Systems	738.0	693.0	199.0	1,630.0
Mechanical	1,498.0	1,610.0	777.0	3,885.0
Optical	39.0	38.0	0.0	77.0
Subtotal	5,045.0	5,504.0	2,340.0	12,889.0
Liberal Arts				
Arts, Humanities & Science (SOC)	284.0	276.0	148.0	708.0
Art	492.0	513.0	183.0	1,188.0
Communications	585.0	672.0	231.0	1,488.0
Education	1,223.0	1,276.0	405.0	2,904.0
English	840.0	847.0	306.0	1,993.0
Foreign Languages	273.0	369.0	87.0	729.0
History	246.0	288.0	18.0	552.0
Music	198.0	220.0	8.0	426.0
Philosophy	315.0	348.0	3.0	666.0
Political Science	270.0	188.0	48.0	506.0
Psychology	394.0	578.0	138.0	1,110.0
Sociology	309.0	399.0	69.0	777.0
Subtotal	5,429.0	5,974.0	1,644.0	13,047.0
Nursing	3,377.0	4,691.0	957.0	9,025.0
Science				
Astronomy	3.0	0.0	0.0	3.0
Atmospheric Science	3.0	0.0	0.0	3.0
Biological Sciences	748.0	814.0	51.0	1,613.0
Chemistry	552.0	412.0	259.0	1,223.0
Computer Science	825.0	876.0	315.0	2,016.0
Environmental Science	12.0	6.0	0.0	18.0
Mathematics	690.0	930.0	381.0	2,001.0
Natural Science	0.0	0.0	8.0	8.0
Optics	26.0	9.0	0.0	35.0
Physics	162.0	209.0	12.0	383.0
Subtotal	3,021.0	3,256.0	1,026.0	7,303.0
Other				
Continuing Education	0.0	0.0	0.0	0.0
Cooperative Education	234.0	196.5	183.0	613.5
Health & Physical Education	0.0	111.0	0.0	111.0
Honors Program	9.0	45.0	0.0	54.0
Library	75.0	0.0	0.0	75.0
Military Science (ROTC)	15.0	15.0	0.0	30.0
Subtotal	333.0	367.5	183.0	883.5
Total	22,643.0	25,183.5	7,981.0	55,807.5
Total Undergraduate Credit Hours	58,408.0	56,090.0	16,705.0	131,203.0

Graduate Level I Credit Hours, 2002-03

	Fall	Spring	Summer	Total
Administrative Science				
Accounting	300.0	273.0	210.0	783.0
Business Legal Studies	42.0	0.0	0.0	42.0
Economics	57.0	54.0	114.0	225.0
Finance	3.0	105.0	0.0	108.0
Management	291.0	225.0	150.0	666.0
Management Info. Systems	381.0	345.0	210.0	936.0
Management Science	0.0	93.0	0.0	93.0
Marketing	183.0	117.0	3.0	303.0
Subtotal	1,257.0	1,212.0	687.0	3,156.0
Engineering				
BSE	28.0	0.0	0.0	28.0
Chemical	84.0	71.0	33.0	188.0
Civil	132.0	84.0	57.0	273.0
Computer	345.0	369.0	69.0	783.0
Electrical	532.0	629.0	196.0	1,357.0
Engineering Management	174.0	72.0	120.0	366.0
Industrial & Systems	453.0	261.0	129.0	843.0
Mechanical	552.0	551.0	261.0	1,364.0
Optical Science & Engineering	75.0	79.0	0.0	154.0
Subtotal	2,375.0	2,116.0	865.0	5,356.0
Liberal Arts				
Communication	26.0	14.0	0.0	40.0
Education	169.0	218.0	72.0	459.0
English	417.0	336.0	195.0	948.0
History	72.0	54.0	15.0	141.0
Political Science	87.0	90.0	60.0	237.0
Psychology	90.0	108.0	30.0	228.0
Subtotal	861.0	820.0	372.0	2,053.0
Nursing	1,248.0	984.0	984.0	3,216.0
Science				
Atmospheric Science	159.0	144.0	72.0	375.0
Biological Sciences	371.0	313.0	189.0	873.0
Chemistry	86.0	72.0	18.0	176.0
Computer Science	1,275.0	1,053.0	444.0	2,772.0
Environmental Science	6.0	0.0	0.0	6.0
Materials Science	32.0	24.0	3.0	59.0
Mathematics/Statistics	261.0	212.0	135.0	608.0
Natural Science	0.0	0.0	16.0	16.0
Physics	207.0	198.0	123.0	528.0
Subtotal	2,397.0	2,016.0	1,000.0	5,413.0
Other				
Cooperative Education	7.5	7.5	1.5	16.5
Subtotal	7.5	7.5	1.5	16.5
Total	8,145.5	7,155.5	3,909.5	19,210.5

Graduate Level II Credit Hours, 2002-03

	Fall	Spring	Summer	Total
Engineering				
BSE	36.0	33.0	42.0	111.0
Chemical	9.0	9.0	18.0	36.0
Civil	27.0	24.0	12.0	63.0
Computer	42.0	36.0	13.0	91.0
Electrical	165.0	225.0	66.0	456.0
Engineering Management	186.0	264.0	66.0	516.0
Industrial & Systems	36.0	261.0	135.0	432.0
Mechanical	144.0	123.0	75.0	342.0
Optical Science & Engineering	54.0	57.0	42.0	153.0
Subtotal	699.0	1,032.0	469.0	2,200.0
Science				
Atmospheric Science	117.0	102.0	57.0	276.0
Biological Sciences	0.0	0.0	0.0	0.0
Chemistry	15.0	16.0	6.0	37.0
Computer Science	114.0	108.0	81.0	303.0
Materials Science	62.0	59.0	36.0	157.0
Mathematics	9.0	16.0	12.0	37.0
Physics	120.0	154.0	72.0	346.0
Subtotal	437.0	455.0	264.0	1,156.0
Other				
Cooperative Education	1.5	1.5	1.5	4.5
Subtotal	1.5	1.5	1.5	4.5
Total	1,137.5	1,488.5	734.5	3,360.5
Total Graduate Credit Hours	9,283.0	8,644.0	4,644.0	22,571.0

Undergraduate Credit Hour Production, 1998-2003

	1998-99	1999-00	2000-01	2001-02	2002-03
Administrative Science					
Accounting	3,117.0	3,348.0	3,420.0	3,540.0	3,846.0
Business Legal Studies	993.0	930.0	975.0	936.0	1,047.0
Economics	2,784.0	2,733.0	2,994.0	3,498.0	3,690.0
Finance	1,485.0	1,617.0	1,755.0	1,828.0	2,223.0
Management	1,983.0	2,016.0	2,160.0	2,859.0	2,784.0
Management Info. Systems	3,391.0	4,430.0	4,477.0	4,655.0	4,252.0
Management Science	1,857.0	2,205.0	2,208.0	2,316.0	2,532.0
Marketing	1,449.0	1,484.0	1,591.0	1,843.0	1,887.0
Subtotal	17,059.0	18,763.0	19,580.0	21,475.0	22,261.0
Engineering					
Chemical	1,159.0	1,278.0	1,107.0	1,125.0	889.0
Civil	1,103.0	987.0	864.0	870.0	1,072.0
Computer	1,848.0	2,107.0	2,081.0	2,424.0	2,682.0
Electrical	4,920.0	5,291.0	5,368.0	5,537.0	5,466.0
Industrial & Systems	1,938.0	1,698.0	1,926.0	1,946.0	1,687.0
Mechanical	5,139.0	4,585.0	4,760.0	5,003.0	5,514.0
Optical	161.0	129.0	111.0	129.0	77.0
Subtotal	16,268.0	16,075.0	16,217.0	17,034.0	17,387.0
Liberal Arts					
Arts, Humanities & Science	628.0	651.0	636.0	651.0	708.0
Art	2,712.0	2,991.0	3,567.0	3,738.0	4,125.0
Communications	2,011.0	2,501.0	2,439.0	2,610.0	3,192.0
Education	2,717.0	2,699.0	2,627.0	2,988.0	3,340.0
English	10,098.0	10,572.0	10,532.0	11,485.0	11,233.0
Foreign Languages	4,245.0	3,804.0	3,573.0	3,317.0	3,543.0
Geography			9.0	11.0	39.0
History	4,671.0	4,437.0	4,512.0	4,458.0	4,626.0
Music/Music Education	1,842.5	1,638.5	1,868.5	1,925.0	2,212.0
Philosophy	2,466.0	2,481.0	2,100.0	2,487.0	2,802.0
Political Science	1,890.0	1,434.0	1,813.0	1,891.0	2,051.0
Psychology	3,536.0	3,209.0	3,356.0	3,275.0	3,495.0
Sociology	2,622.0	2,574.0	2,463.0	2,583.0	2,661.0
Social Science	0.0	12.0	0.0	0.0	3.0
Women's Studies	120.0	90.0	111.0	84.0	87.0
Subtotal	39,558.5	39,093.5	39,606.5	41,503.0	44,117.0
Nursing	11,892.0	10,445.0	9,648.0	10,939.0	9,025.0
Science					
Astronomy	433.0	561.0	316.0	338.0	299.0
Atmospheric Science	24.0	3.0	6.0	18.0	3.0
Biological Sciences	4,759.3	4,665.0	4,935.0	5,356.0	5,308.0
Chemistry	4,412.0	5,207.0	5,680.0	6,040.0	6,057.0
Computer Science	4,845.0	5,091.0	5,350.0	5,002.0	4,651.0
Environmental Science	438.0	619.0	638.0	618.0	606.0
Mathematics/Statistics	13,558.0	13,811.0	13,937.0	13,893.0	13,826.0
Natural/Marine Science	4.0	0.0	12.0	2.0	8.0
Optics	108.0	138.0	77.0	37.0	35.0
Physics	3,098.0	3,052.0	3,204.0	3,445.0	3,912.0
Subtotal	31,679.3	33,147.0	34,155.0	34,749.0	34,705.0
Other					
Continuing Education	1,791.0	1,680.0	1,029.0	816.0	548.0
Cooperative Education	946.5	825.0	835.5	801.0	687.0
Health & Physical Education	2,651.0	2,419.0	2,097.0	1,931.0	2,089.0
Honors Program	157.0	189.0	167.0	90.0	135.0
Library	163.0	12.0	74.0	68.0	95.0
Military Science (ROTC)	94.0	66.0	51.0	50.0	70.0
University Life	0.0	69.0	46.0	15.0	84.0
Subtotal	5,802.5	5,260.0	4,299.5	3,771.0	3,708.0
Total	122,259.3	122,783.5	123,506.0	129,471.0	131,203.0

Note: beginning Fall 2001, Distance Learning hours are included with the appropriate program.

Source: Office of Institutional Research

Graduate Credit Hour Production, 1998-2003

	1998-99	1999-00	2000-01	2001-02	2002-03
Administrative Science					
Accounting	498.0	567.0	543.0	648.0	783.0
Business Legal Studies	36.0	30.0	24.0	36.0	42.0
Economics	147.0	108.0	153.0	246.0	225.0
Finance	150.0	150.0	201.0	171.0	108.0
Management	969.0	790.0	687.0	582.0	666.0
Management Info. Systems	237.0	255.0	468.0	777.0	936.0
Management Science	96.0	117.0	90.0	96.0	93.0
Marketing	216.0	231.0	159.0	300.0	303.0
Subtotal	2,349.0	2,248.0	2,325.0	2,856.0	3,156.0
Engineering					
BSE	0.0	0.0	0.0	120.0	139.0
Chemical	263.0	210.0	303.0	266.0	224.0
Civil	198.0	265.0	358.0	417.0	336.0
Computer	363.0	471.0	432.0	585.0	874.0
Electrical	1,440.0	1,584.0	1,610.0	1,581.0	1,813.0
Engineering Management	414.0	357.0	384.0	1,107.0	882.0
Industrial & Systems	627.0	591.0	675.0	1,077.0	1,275.0
Mechanical	1,107.0	1,069.0	1,024.0	1,148.0	1,706.0
Optical Science & Engineering	161.0	303.0	253.0	315.0	307.0
Subtotal	4,573.0	4,850.0	5,039.0	6,616.0	7,556.0
Liberal Arts					
Communications	0.0	31.0	29.0	53.0	40.0
Education	337.0	408.0	364.0	583.0	459.0
English	978.0	816.0	768.0	825.0	948.0
History	129.0	135.0	154.0	147.0	141.0
Political Science	234.0	225.0	186.0	267.0	237.0
Psychology	332.0	301.0	299.0	210.0	228.0
Subtotal	2,010.0	1,916.0	1,800.0	2,085.0	2,053.0
Nursing	3,954.0	3,524.0	3,234.0	2,904.0	3,216.0
Science					
Atmospheric Science	569.0	633.0	454.0	466.0	651.0
Biological Sciences	803.0	897.0	792.0	900.0	873.0
Chemistry	304.0	248.0	220.0	217.0	213.0
Computer Science	1,974.0	2,121.0	2,334.0	2,658.0	3,075.0
Environmental Science	9.0	15.0	12.0	9.0	6.0
Materials Science	253.0	339.0	292.0	268.0	216.0
Mathematics/Statistics	603.0	468.0	564.0	552.0	645.0
Natural Science	8.0	8.0	24.0	20.0	16.0
Physics	1,014.0	873.0	720.0	664.0	874.0
Subtotal	5,537.0	5,602.0	5,412.0	5,754.0	6,569.0
Other					
Cooperative Education	34.5	64.5	72.0	42.0	21.0
Library	0.0	0.0	0.0	2.0	0.0
Subtotal	34.5	64.5	72.0	44.0	21.0
Continuing Education					
Education	513.0	528.0	495.0	240.0	0.0
Mechanical Engineering	0.0	60.0	0.0	0.0	0.0
Environmental Science	174.0	150.0	132.0	36.0	0.0
Nursing	0.0	0.0	57.0	0.0	0.0
Social Science	15.0	6.0	27.0	12.0	0.0
Subtotal	702.0	744.0	711.0	288.0	0.0
Distance Learning	1,794.0	1,866.0	1,671.0	--	--
Total	20,953.5	20,814.5	20,264.0	20,547.0	22,571.0

Note: beginning Fall 2001, Distance Learning hours are included with the appropriate program.

Classification of Instructional Program & Complexity Weights

Classification of Instructional Programs (CIP) Codes have been adopted by institutions of higher education for use in reporting enrollment, credit hours, and degrees awarded to state and federal agencies. Academic Complexity weights are assigned by CIP code and are used in the Regular Academic Program (RAP) portion of the Alabama higher education funding formula.

	CIP Code	Academic Complexity Weights			
		Undergraduate		Graduate	
		Lower Div.	Upper Div.	Level I	Level II
Administrative Science					
Accounting	52.03	0.95	1.29	3.27	
Business Legal Studies	52.99	0.95	1.29	3.27	
Economics	52.06	0.95	1.29	3.27	
Finance	52.08	0.95	1.29	3.27	
Management	52.02	0.95	1.29	3.27	
Management Info. Systems	52.12	0.95	1.29	3.27	
Marketing	52.14	0.95	1.29	3.27	
Management Science	52.13	0.95	1.29	3.27	
Engineering					
Aerospace	14.02	1.76	2.38	5.46	17.60
Biotechnology Sci. and Eng.	30.99	1.76	2.38	5.46	17.60
Civil	14.08	1.76	2.38	5.46	17.60
Chemical	14.07	1.76	2.38	5.46	17.60
Computer	14.09	1.76	2.38	5.46	17.60
Electrical	14.10	1.76	2.38	5.46	17.60
Engineering Management	14.30	1.76	2.38	5.46	17.60
Industrial and Systems	14.17	1.76	2.38	5.46	17.60
Mechanical	14.19	1.76	2.38	5.46	17.60
Optical	14.99	1.76	2.38	5.46	17.60
Optical Science and Eng.	14.99	1.76	2.38	5.46	17.60
Liberal Arts					
Art	50.07	1.78	2.40	4.95	
Communications	23.10	0.85	1.15	2.73	
Education	13.01	0.88	1.20	2.30	
English	23.01	0.85	1.15	2.73	
Foreign Languages	16.00	0.85	1.15	2.73	
Geography	45.07	0.85	1.15	2.73	
History	45.08	0.85	1.15	2.73	
Music	50.09	1.78	2.40	4.95	
Philosophy	38.01	0.85	1.15	2.73	
Political Science	45.10	0.85	1.15	2.73	
Psychology	42.01	0.85	1.15	2.73	
Sociology	45.11	0.85	1.15	2.73	
Nursing					
Nursing	51.16	2.33	3.15	5.82	

Classification of Instructional Program & Complexity Weights

(Continued)

	CIP Code	Academic Complexity Weights			
		Undergraduate		Graduate	
		Lower Div.	Upper Div.	Level I	Level II
Science					
Astronomy	40.02	1.10	1.48	5.36	17.60
Atmospheric Science	40.04	1.10	1.48	5.36	17.60
Biology	26.01	1.10	1.48	5.36	17.60
Chemistry	40.05	1.10	1.48	5.36	17.60
Computer Science	11.01	1.10	1.48	5.36	17.60
Environmental Science	30.99	1.07	1.45	3.23	10.33
Materials Science	30.99	1.10	1.48	5.36	17.60
Mathematics	27.01	0.85	1.15	2.73	10.33
Natural Science	26.06	1.10	1.48	5.36	17.60
Optics	40.08	1.10	1.48	5.36	17.60
Physics	40.08	1.10	1.48	5.36	17.60
Other					
Health & Physical Education	31.05	0.95	1.29	3.27	
Library	25.99	0.95	1.29	3.27	
Military Science (ROTC)	29.01	0.10	0.14		
Honors	30.99	1.07	1.45	3.23	

Note: The Academic Complexity Weights adopted by The Alabama Commission on Higher Education were derived from those used by the Texas College and University Coordinating Board.

Annual Weighted Credit Hour Production by Level, 2002-03

	Weighted UG LD	Weighted UG UD	Weighted Total UG	Weighted Graduate I	Weighted Graduate II	Weighted Total Grad	Tot Wgtd UG + GR
Administrative Science							
Accounting	1,647.30	2,724.48	4,371.78	2,560.41		2,560.41	6,932.19
Business Legal Studies	954.75	54.18	1,008.93	137.34		137.34	1,146.27
Economics	2,801.55	955.89	3,757.44	735.75		735.75	4,493.19
Finance	490.20	2,202.03	2,692.23	353.16		353.16	3,045.39
Management	162.45	3,370.77	3,533.22	2,177.82		2,177.82	5,711.04
Mgmt. Info. Systems	1,323.35	3,688.11	5,011.46	3,060.72		3,060.72	8,072.18
Management Science	1,741.35	901.71	2,643.06	304.11		304.11	2,947.17
Marketing	0.00	2,434.23	2,434.23	990.81		990.81	3,425.04
Subtotal	9,120.95	16,331.40	25,452.35	10,320.12		10,320.12	35,772.47
Engineering							
Biotechnology	0.00	0.00	0.00	152.88	1,953.60	2,106.48	2,106.48
Chemical	630.08	1,263.78	1,893.86	1,026.48	633.60	1,660.08	3,553.94
Civil	420.64	1,982.54	2,403.18	1,490.58	1,108.80	2,599.38	5,002.56
Computer	2,244.00	3,348.66	5,592.66	4,275.18	1,601.60	5,876.78	11,469.44
Electrical	1,654.40	10,771.88	12,426.28	7,409.22	8,025.60	15,434.82	27,861.10
Engineering Management	0.00	0.00	0.00	1,998.36	9,081.60	11,079.96	11,079.96
Industrial and Systems	100.32	3,879.40	3,979.72	4,602.78	7,603.20	12,205.98	16,185.70
Mechanical	2,867.04	9,246.30	12,113.34	7,447.44	6,019.20	13,466.64	25,579.98
Optical	0.00	183.26	183.26	0.00	0.00	0.00	183.26
Optical Science	0.00	0.00	0.00	840.84	2,692.80	3,533.64	3,533.64
Subtotal	7,916.48	30,675.82	38,592.30	29,243.76	38,720.00	67,963.76	106,556.06
Liberal Arts							
Arts, Humanities & Science	0.00	814.20	814.20	0.00		0.00	814.20
Art	5,227.86	2,851.20	8,079.06	0.00		0.00	8,079.06
Communication	1,448.40	1,711.20	3,159.60	109.20		109.20	3,268.80
Education	383.68	3,484.80	3,868.48	1,055.70		1,055.70	4,924.18
English	7,854.00	2,291.95	10,145.95	2,588.04		2,588.04	12,733.99
Foreign Languages	2,391.90	838.35	3,230.25	0.00		0.00	3,230.25
Geography	33.15	0.00	33.15	0.00		0.00	33.15
History	3,462.90	634.80	4,097.70	384.93		384.93	4,482.63
Music/Music Education	3,179.08	1,022.40	4,201.48	0.00		0.00	4,201.48
Philosophy	1,815.60	765.90	2,581.50	0.00		0.00	2,581.50
Political Science	1,313.25	581.90	1,895.15	647.01		647.01	2,542.16
Psychology	2,027.25	1,276.50	3,303.75	622.44		622.44	3,926.19
Sociology	1,601.40	893.55	2,494.95	0.00		0.00	2,494.95
Social Science	2.55	0.00	2.55	0.00		0.00	2.55
Women's Studies	73.95	0.00	73.95	0.00		0.00	73.95
Subtotal	30,814.97	17,166.75	47,981.72	5,407.32		5,407.32	53,389.04
Nursing	0.00	28,428.75	28,428.75	18,717.12		18,717.12	47,145.87

Source: Office of Institutional Research

Annual Weighted Credit Hour Production by Level, 2002-03

(Continued)

	Weighted UG LD	Weighted UG UD	Weighted Total UG	Weighted Graduate I	Weighted Graduate II	Weighted Total Grad	Tot Wgtd UG + GR
Science							
Astronomy	325.60	4.44	330.04	0.00	0.00	0.00	330.04
Atmospheric Science	0.00	4.44	4.44	2,010.00	4,857.60	6,867.60	6,872.04
Biology	4,064.50	2,387.24	6,451.74	4,679.28	0.00	4,679.28	11,131.02
Chemistry	5,317.40	1,810.04	7,127.44	943.36	651.20	1,594.56	8,722.00
Computer Science	2,898.50	2,983.68	5,882.18	14,857.92	5,332.80	20,190.72	26,072.90
Environmental Science	1,215.52	26.10	1,241.62	19.38	0.00	19.38	1,261.00
Materials Science	0.00	0.00	0.00	316.24	2,763.20	3,079.44	3,079.44
Mathematics	10,051.25	2,301.15	12,352.40	1,659.84	382.21	2,042.05	14,394.45
Natural Science	0.00	11.84	11.84	85.76	0.00	85.76	97.60
Optics	0.00	51.80	51.80	0.00	0.00	0.00	51.80
Physics	3,881.90	566.84	4,448.74	2,830.08	6,089.60	8,919.68	13,368.42
Subtotal	27,754.67	10,147.57	37,902.24	27,401.86	20,076.61	47,478.47	85,380.71
Other							
Health & Physical Education	1,879.10	143.19	2,022.29	0.00		0.00	2,022.29
Honors Program	86.67	78.30	164.97	0.00		0.00	164.97
Library	19.00	96.75	115.75	0.00		0.00	115.75
Military Science (ROTC)	4.00	4.20	8.20	0.00		0.00	8.20
Subtotal	1,988.77	322.44	2,311.21	0.00		0.00	2,311.21
TOTAL	77,595.84	103,072.73	180,668.57	91,090.18	58,796.61	149,886.79	330,555.36

Annual Weighted Credit Hour Production, 1998-2003

	1998-99	1999-00	2000-01	2001-02	2002-03
Administrative Science					
Accounting	5,142.45	5,695.65	5,671.29	6,156.18	6,932.19
Business Legal Studies	1,067.19	997.92	1,016.97	1,012.02	1,146.27
Economics	2,878.41	2,680.89	3,058.89	4,330.50	4,493.19
Finance	2,314.35	2,449.95	2,720.28	2,764.29	3,045.39
Management	5,726.70	5,183.94	5,032.89	5,560.65	5,711.04
Management Information Systems	4,526.84	5,869.57	6,731.43	7,983.04	8,072.18
Management Science	2,253.51	2,695.62	2,613.24	2,782.38	2,947.17
Marketing	2,575.53	2,669.73	2,570.28	3,358.47	3,425.04
Subtotal	26,484.98	28,243.27	29,415.27	33,947.53	35,772.47
Engineering					
Biotechnology	--	--	--	1,237.92	2,106.48
Chemical	4,896.42	4,451.52	4,355.04	4,228.24	3,553.94
Civil and Environmental	4,108.22	4,385.02	4,394.40	5,144.92	5,002.56
Computer	6,687.60	8,405.74	7,637.78	8,873.70	11,469.44
Electrical	23,702.72	26,590.22	26,531.62	26,568.86	27,861.10
Engineering Management	3,790.08	4,389.36	4,609.62	13,218.96	11,079.96
Industrial & Systems	10,764.72	9,797.04	10,586.46	14,521.04	16,185.70
Mechanical	20,800.32	18,912.30	19,112.54	21,470.74	25,579.98
Optical	383.18	307.02	264.18	307.02	183.26
Optical Science & Engineering	951.90	2,127.84	2,000.52	3,358.80	3,533.64
Subtotal	76,085.16	79,366.06	79,492.16	98,930.20	106,556.06
Liberal Arts					
Arts, Humanities & Science	722.20	748.65	731.40	747.75	814.20
Art	5,363.04	5,818.74	6,883.08	7,295.34	8,079.06
Communication	1,889.65	2,446.58	2,408.52	2,718.99	3,268.80
Education	3,754.22	3,954.48	3,849.44	4,778.98	4,924.18
English	11,838.24	11,776.38	11,614.64	12,664.60	12,733.99
Foreign Languages	3,804.45	3,414.30	3,199.05	3,037.25	3,230.25
Geography	--	--	7.65	9.35	33.15
History	4,493.52	4,290.30	4,391.52	4,324.71	4,482.63
Music/Music Education	3,403.34	3,091.99	3,467.29	3,723.48	4,201.48
Philosophy	2,340.00	2,218.65	1,867.80	2,221.95	2,581.50
Political Science	2,391.12	1,935.75	2,175.13	2,477.86	2,542.16
Psychology	4,189.76	3,810.98	3,939.47	3,625.85	3,926.19
Sociology	2,379.90	2,348.10	2,260.05	2,394.45	2,494.95
Social Science	0.00	12.00	0.00	0.00	2.55
Women's Studies	110.10	79.20	95.25	71.40	73.95
Subtotal	46,679.54	45,946.10	46,890.29	50,091.96	53,389.04
Nursing	60,472.08	53,411.43	49,213.08	51,359.13	47,145.87

Annual Weighted Credit Hour Production, 1998-2003

(Continued)

	1998-99	1999-00	2000-01	2001-02	2002-03
Science					
Astronomy	479.72	620.52	352.16	378.64	330.04
Atmospheric Science	5,998.48	6,579.72	5,269.76	5,009.12	6,872.04
Biology Science	10,089.55	10,549.80	10,205.62	11,381.74	11,131.02
Chemistry	7,546.90	8,096.48	8,180.48	8,945.36	8,722.00
Computer Science	17,796.54	18,428.76	20,200.88	22,280.66	26,072.90
Environmental Science	513.69	724.84	737.38	702.87	1,261.00
Materials Science	3,644.96	4,424.16	3,927.44	3,407.12	3,079.44
Mathematics	14,234.89	13,597.19	13,881.77	14,221.71	14,394.45
Natural Science	48.80	42.88	146.40	110.16	97.60
Optics	159.84	204.24	113.96	54.76	51.80
Physics	16,253.72	12,961.04	11,269.12	11,001.42	13,368.42
Subtotal	76,767.09	76,229.63	74,284.97	77,493.56	85,380.71
Other					
Health & Physical Education	2,525.59	2,298.05	2,009.49	1,867.09	2,022.29
Honors Program	186.23	233.01	207.19	105.42	164.97
Library	194.29	15.48	81.18	89.50	115.75
Military Science (ROTC)	12.04	8.28	6.18	5.96	8.20
Subtotal	2,918.15	2,554.82	2,304.04	2,067.97	2,311.21
Continuing Education					
Education	1,179.90	1,214.40	1,138.50	552.00	0.00
Environmental Science	2,478.39	2,282.10	1,527.39	989.40	0.00
Mechanical Engineering	0.00	327.60	0.00	0.00	0.00
Nursing	0.00	0.00	331.74	0.00	0.00
Social Science	40.95	16.38	73.71	32.76	0.00
Subtotal	3,699.24	3,840.48	3,071.34	1,574.16	0.00
Distance Learning					
Accounting	29.43	0.00	0.00	--	--
Business Legal Studies	0.00	39.24	0.00	--	--
Finance	49.05	0.00	39.24	--	--
Computer Science	385.92	241.20	112.56	--	--
Nursing	890.46	1,257.12	0.00	--	--
Civil Engineering	114.66	147.42	245.70	--	--
Computer Engineering	49.14	0.00	147.42	--	--
Electrical Engineering	49.14	154.74	3,267.84	--	--
Engineering Management	8,935.02	9,135.42	8,068.44	--	--
Industrial & Systems Eng.	6,935.94	6,764.64	4,902.36	--	--
Marketing	0.00	39.24	0.00	--	--
Mgmt. Information Systems	0.00	19.62	0.00	--	--
Psychology	0.00	40.95	16.38	--	--
Subtotal	17,438.76	17,839.59	16,799.94	--	--
Total	310,545.00	307,431.38	301,471.09	315,464.51	330,555.36

Note: beginning 2001-02, Distance Learning hours are included with the appropriate program.

Class Enrollment Summary, 2002-03

Number of Sections Offered				
	Fall	Spring	Summer	Total
Undergraduate				
Lower Division	455	428	144	1,027
Upper Division	388	407	155	950
Subtotal	843	835	299	1,977
Graduate	238	240	114	592
Total	1,081	1,075	413	2,569

Class Enrollments				
	Fall	Spring	Summer	Total
Undergraduate				
Lower Division	12,192	10,847	2,889	25,928
Upper Division	7,405	7,580	2,643	17,628
Subtotal	19,597	18,427	5,532	43,556
Graduate	2,529	2,351	1,103	5,983
Total	22,126	20,778	6,635	49,539

Average Class Size			
	Fall	Spring	Summer
Undergraduate			
Lower Division	27	25	20
Upper Division	19	19	17
Subtotal	23	22	19
Graduate	11	10	10

Tutorial and individual instruction, thesis preparation, labs and Continuing Education courses are not included.

Fall Class Enrollment Summary, 1998-2002

Number of Sections Offered						
	1998	1999	2000	2001	2002	% Change
Undergraduate						
Lower Division	447	504	488	434	455	1.8%
Upper Division	358	367	377	382	388	8.4%
Subtotal	805	871	865	816	843	4.7%
Graduate	233	242	254	241	238	2.1%
Total	1,038	1,113	1,119	1,057	1,081	4.1%

Class Enrollments						
	1998	1999	2000	2001	2002	% Change
Undergraduate						
Lower Division	10,455	11,780	11,871	11,647	12,192	16.6%
Upper Division	6,057	6,299	6,518	7,218	7,405	22.3%
Subtotal	16,512	18,079	18,389	18,865	19,597	18.7%
Graduate	2,235	2,280	2,296	2,332	2,529	13.2%
Total	18,747	20,359	20,685	21,197	22,126	18.0%

Average Class Size						
	1998	1999	2000	2001	2002	% Change
Undergraduate						
Lower Division	23	23	24	27	27	16.5%
Upper Division	17	17	17	19	19	12.3%
Subtotal	21	21	21	23	23	13.3%
Graduate	10	9	9	10	10	0.0%

Tutorial and individual instruction, thesis preparation, labs and Continuing Education courses are not included

Academic Program Inventory, 2002-03

	CIP Code *	Bachelors	Masters	Doctorate
Administrative Science				
Management	52.0201	X	X	
Contract Mgmt. & Procurement	52.0202	X		
Accounting	52.0301	X	X	
Finance	52.0801	X		
Mgmt. Information Systems	52.1201	X	X	
Marketing	52.1401	X		
Subtotal		6	3	0
Engineering				
Engineering, General	14.0101		X	
Chemical	14.0701	X		
Civil	14.0801	X		X**
Computer	14.0901	X		X***
Software Engineering	14.0901		X	
Electrical	14.1001	X		X
Industrial & Systems	14.1701	X		X
Mechanical	14.1901	X		X
Operations Research	14.9999		X	
Optical	14.9999	X		
Optical Science and Engineering	14.9999			X
Biotechnology Science and Eng.	30.9999			X
Subtotal		7	3	7
Liberal Arts				
Elementary Education	13.1202	X		
Foreign Languages & Literature	16.0101	X		
English	23.0101	X	X	
Communications	23.1001	X		
Philosophy	38.0101	X		
Psychology	42.0101	X	X	
Public Affairs	44.0401		X	
History	45.0801	X	X	
Political Science	45.1001	X		
Sociology	45.1101	X		
Art	50.0701	X		
Music	50.0901	X		
Subtotal		11	4	0

Academic Program Inventory, 2002-03

(Continued)

	CIP Code *	Bachelors	Masters	Doctorate
Nursing				
Nursing	51.1601	X	X	
Subtotal		1	1	0
Science				
Computer Science	11.0101	X	X	X
Biological Science	26.0101	X(BA,BS)	X	
Mathematics	27.0101	X(BA,BS)	X(MA,MS)	
Applied Mathematics	27.0301			X****
Materials Science	30.9999		X	X****
Atmospheric Science	40.0401		X	X
Chemistry	40.0501	X	X	
Physics	40.0801	X	X	X
Subtotal		5	7	5
Total		30	18	12

	CIP Code *	Post Bachelors	Post Masters
Teaching English as a Second Language	13.1401	X	
Software Engineering	14.0901	X	
Technical Communications	23.1101	X	
Environmental Science	30.9999	X	
Family Nurse Practitioner	51.1699	X	X
Accounting	52.0301	X	
Human Resource Management	52.1001	X	
Total		7	1

*Classification of Instructional Program (CIP) codes have been adopted by institutions of higher education for use in reporting enrollment, credit hours, and degrees awarded to state and federal agencies.

**Offered jointly with UAB.

***Shared with UAB.

****Offered jointly with UA and UAB.

Degrees Awarded, 1993-2003

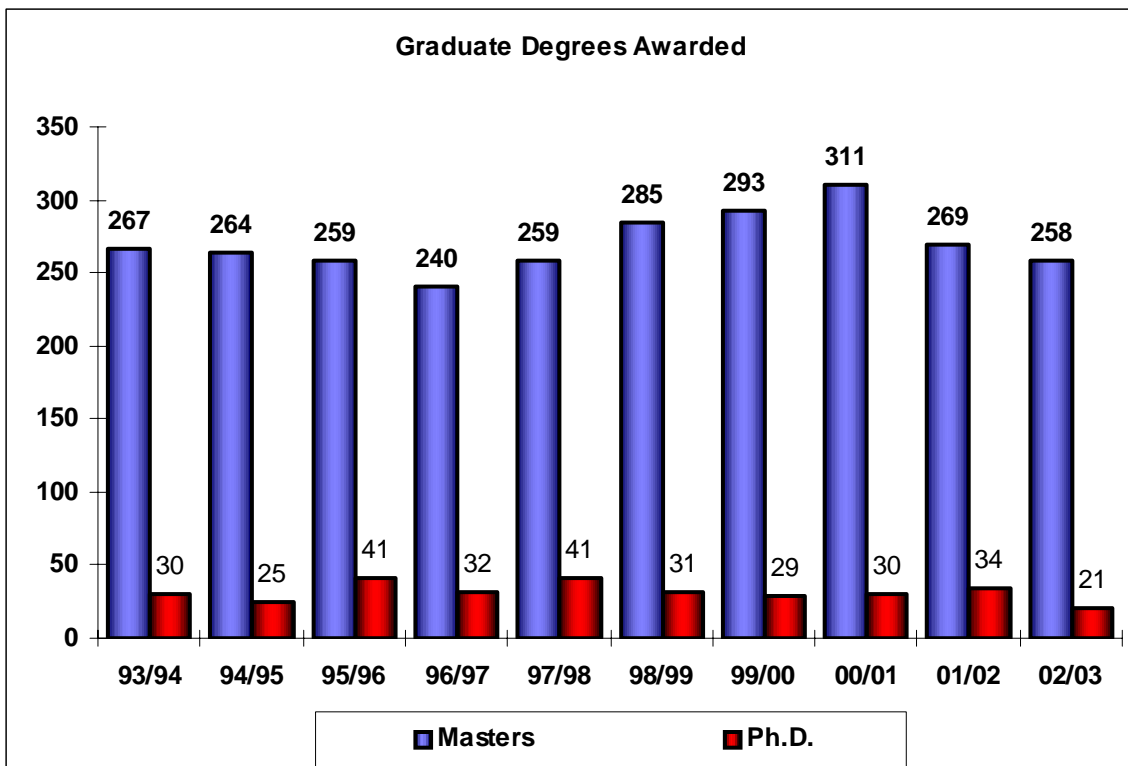
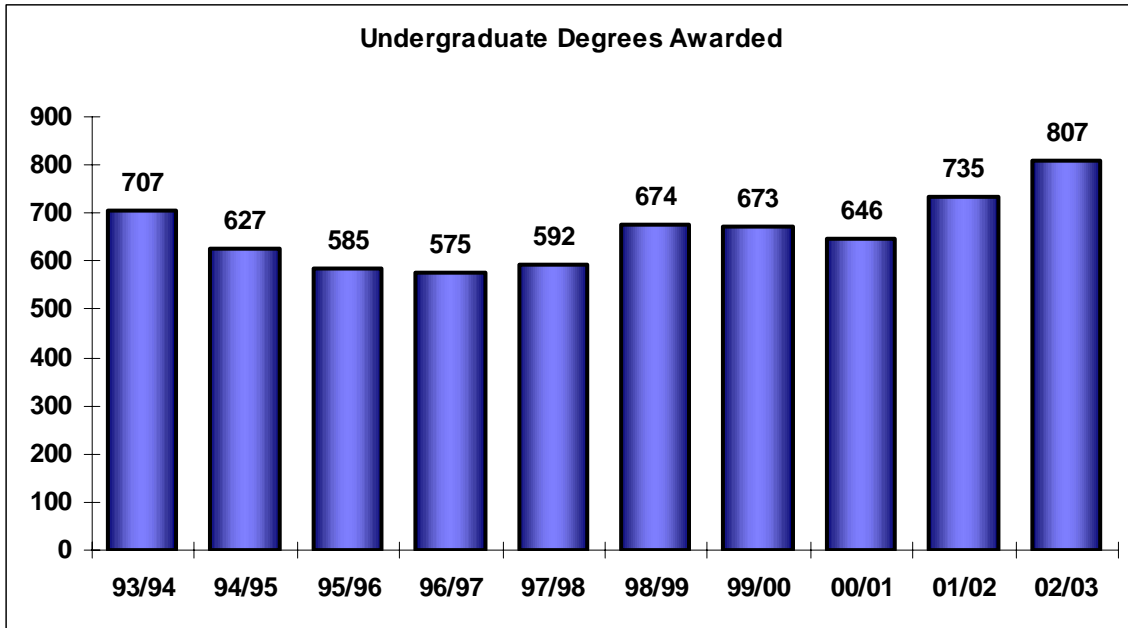

Degrees Awarded by Level, 1983-2003

Date	Bachelor's	Master's	Doctorate	Post Bachelors Certificate	Post Masters Certificate	Total
July 1, 1983 to June 30, 1984	585	131	2	17		735
July 1, 1984 to June 30, 1985	621	125	13	2		761
July 1, 1985 to June 30, 1986	641	131	4	0		776
July 1, 1986 to June 30, 1987	721	141	14	0		876
July 1, 1987 to June 30, 1988	691	148	6	5		850
July 1, 1988 to June 30, 1989	602	157	19	0		778
July 1, 1989 to June 30, 1990	664	203	26	7		900
July 1, 1990 to June 30, 1991	674	231	21	8		934
July 1, 1991 to June 30, 1992	607	223	21	11		862
July 1, 1992 to June 30, 1993	657	232	32	3		924
July 1, 1993 to June 30, 1994	707	267	30	8		1012
July 1, 1994 to June 30, 1995	627	264	25	8		924
July 1, 1995 to June 30, 1996	585	259	41	6		891
July 1, 1996 to June 30, 1997	575	240	32	2	17	866
July 1, 1997 to June 30, 1998	592	259	41	10	8	910
July 1, 1998 to June 30, 1999	674	285	31	2	17	1009
July 1, 1999 to June 30, 2000	673	293	29	2	9	1006
July 1, 2000 to June 30, 2001	646	311	30	6	6	999
July 1, 2001 to June 30, 2002	735	269	34	11	0	1049
July 1, 2002 to June 30, 2003	807	258	21	9	8	1103

Degrees Awarded by Discipline, 1998-2003

	1998-99	1999-00	2000-01	2001-02	2002-03
ADMINISTRATIVE SCIENCE					
Accounting					
Bachelor	30	16	33	28	50
Master	5	9	10	15	12
Finance					
Bachelor	20	27	17	19	24
Management					
Bachelor	28	31	26	30	27
Master	37	42	30	30	38
Management Info. Sys.					
Bachelor	33	60	66	92	99
Master	--	--	--	5	10
Marketing					
Bachelor	19	27	19	26	21
Subtotal					
Bachelor	130	161	161	195	221
Master	42	51	40	50	60
ENGINEERING					
Chemical Engineering					
Bachelor	16	27	19	24	15
Civil Engineering					
Bachelor	18	24	14	13	13
Doctorate	--	--	--	--	2
Computer Engineering					
Bachelor	21	18	21	27	37
Doctorate	2	0	1	2	3
Electrical Engineering					
Bachelor	47	44	51	55	45
Doctorate	4	4	6	5	2
Engineering					
Master - Options					
Aerospace	0	3	4	4	3
Chemical	6	4	6	5	6
Civil	6	5	9	8	8
Computer	14	6	8	3	6
Electrical	21	30	32	22	26
Industrial & Systems	31	32	18	39	26
Mechanical	8	9	4	5	5
Industrial & Systems Eng.					
Bachelor	13	15	16	10	14
Doctorate	2	5	3	4	4
Operations Research					
Master	2	1	2	0	1
Mechanical Engineering					
Bachelor	55	50	41	42	53
Doctorate	5	5	4	7	3

Degrees Awarded by Discipline, 1998-2003

(Continued)

	1998-99	1999-00	2000-01	2001-02	2002-03
ENGINEERING, continued					
Optical Engineering					
Bachelor	11	5	4	5	6
Optical Science & Eng.					
Doctorate	4	2	5	2	0
Subtotal					
Bachelor	181	183	166	176	183
Master	88	90	83	86	81
Doctorate	17	16	19	20	14
LIBERAL ARTS					
Art					
Bachelor	11	13	12	11	16
Communications					
Bachelor	5	16	9	17	19
Education					
Bachelor	7	17	15	18	31
English					
Bachelor	14	12	12	9	19
Master	13	13	21	7	19
Foreign Languages & International Trade					
Bachelor	3	9	10	6	20
French					
Bachelor	8	2	0	2	0
German					
Bachelor	1	0	2	1	0
History					
Bachelor	6	14	12	4	5
Master	1	4	3	5	1
Music					
Bachelor	2	2	2	5	14
Music Education					
Bachelor	0	1	1	0	0
Philosophy					
Bachelor	6	3	4	3	3
Political Science					
Bachelor	6	11	9	8	8
Psychology					
Bachelor	19	14	24	17	20
Master	3	9	3	4	2
Public Affairs					
Master	6	6	6	4	4
Russian Area Studies					
Bachelor	1	1	0	0	0
Sociology					
Bachelor	4	5	1	10	6
Spanish					
Bachelor	2	3	4	3	0
Subtotal					
Bachelor	95	123	117	114	161
Master	23	32	33	20	26

Degrees Awarded by Discipline, 1998-2003

(Continued)

	1998-99	1999-00	2000-01	2001-02	2002-03
NURSING					
Bachelor	172	114	128	148	146
Master	78	65	78	60	44
SCIENCE					
Applied Mathematics					
Doctorate	3	1	0	1	0
Atmospheric Science					
Master	1	5	3	4	3
Doctorate	1	1	1	3	2
Biology					
Bachelor	43	32	36	39	34
Master	5	12	12	8	7
Chemistry					
Bachelor	5	11	1	12	5
Master	5	2	1	4	0
Computer Science					
Bachelor	26	37	22	42	43
Master	29	20	48	23	26
Doctorate	2	2	2	3	1
Mathematical Science					
Bachelor	10	9	7	3	9
Master	7	4	3	4	4
Materials Science					
Master	1	4	1	2	3
Doctorate	1	1	4	1	1
Optical Science					
Bachelor	4	2	2	0	0
Physics					
Bachelor	8	1	6	6	5
Master	6	8	9	8	4
Doctorate	7	8	4	6	3
Subtotal					
Bachelor	96	92	74	102	96
Master	54	55	77	53	47
Doctorate	14	13	11	14	7
UNIVERSITY TOTAL					
Bachelor	674	673	646	735	807
Master	285	293	311	269	258
Doctorate	31	29	30	34	21

Note: Bachelors Degrees do not include Double Majors.

Degrees Awarded with Double Majors, 1998-2003

First Major	Second Major	1998-99	1999-00	2000-01	2001-02	2002-03
Accounting	Finance	1	1	2		1
Accounting	Management					2
Accounting	Management Info. Systems	2		4	4	6
Accounting	Marketing					1
Art	Philosophy		1			
Biological Sciences	Chemistry		2		1	
Chemistry	Biology	1	1		2	
Communication Arts	French				1	
Communication Arts	History				1	
Communication Arts	Psychology	1			1	
Communication Arts	Sociology					1
Communication Arts	Spanish	1			1	
Computer Engineering	Electrical Engineering				2	2
Computer Science	Mathematical Sciences		3	1	1	2
Education	English					1
Education	French			1		
Education	History			1		
Electrical Engineering	Computer Engineering				1	1
Electrical Engineering	Optical Science & Eng.			1		
English	Communication Arts			1		
English	History	1				
English	Philosophy		1			2
Finance	Accounting	1		1		1
Finance	Economics					
Finance	Management	1				1
Finance	Management Info. Systems				1	1
Finance	Marketing				1	
French	English	1	1			
History	Art		1			
History	Philosophy		1			
History	Political Science				1	
Management	Accounting			1		
Management	Marketing	1				
Management	Management Info. Systems			1		1

Degrees Awarded with Double Majors, 1998-2003

(Continued)

First Major	Second Major	1998-99	1999-00	2000-01	2001-02	2002-03
Management Info. Systems	Accounting		1	1	2	1
Management Info. Systems	Finance			1		
Management Info. Systems	Marketing			1		1
Marketing	Accounting			1		
Marketing	Finance	1				
Marketing	Management	1		1		
Marketing	Management Info. Systems				1	
Mathematical Sciences	Computer Science	2		1		
Music	English					1
Music	Psychology		1			
Music	Sociology				1	
Optical Engineering	Electrical Engineering					2
Philosophy	Communication Arts					1
Philosophy	Political Science				1	
Philosophy	Psychology					1
Physics	Computer Science	1				
Physics	Mathematical Sciences	2			1	1
Political Science	Philosophy			3		1
Psychology	English			2		
Psychology	Philosophy					1
Psychology	Political Science			1		1
Psychology	Spanish			1		
Psychology	Sociology			3	3	
Psychology	Communication Arts		1			
Sociology	Communication Arts				1	
Sociology	Philosophy				1	
Sociology	Psychology					1
Spanish	Psychology	1				
Spanish	Sociology					1
Total		19	15	30	29	36

Doctoral Degrees Awarded in Joint Programs

	1998-99	1999-00	2000-01	2001-02	2002-03
Applied Mathematics					
The University of Alabama in Huntsville	3	1	0	1	0
The University of Alabama	1	0	0	2	1
The University of Alabama at Birmingham	1	3	0	4	0
Total, University of Alabama System	5	4	0	7	1
Materials Science					
The University of Alabama in Huntsville	1	1	4	1	1
The University of Alabama	0	0	1	3	1
The University of Alabama at Birmingham	1	0	1	0	2
Total, University of Alabama System	2	1	6	4	4

Continuing Education Enrollment, Units

Continuing Education Enrollment

	Summer 2001-02	Fall 2002-03	Spring 2002-03	Total
Professional Development				
Credit	0	0	0	0
Non-Credit	736	1,436	1,988	4,160
Subtotal	736	1,436	1,988	4,160
Health & Physical Education				
Credit	151	480	596	1,227
Non-Credit	1,043	24	49	1,116
Subtotal	1,194	504	645	2,343
Space Orientation				
Credit	271	0	0	271
Non-Credit	0	0	0	0
Subtotal	271	0	0	271
Director's Office				
Credit	0	0	0	0
Non-Credit	26	891	1,429	2,346
Subtotal	26	891	1,429	2,346
Totals				
Credit	422	480	596	1,498
Non-Credit	1,805	2,351	3,466	7,622
Grand Total	2,227	2,831	4,062	9,120

Continuing Education Units

	Individual		Institutional		Total	
	2001-02	2002-03	2001-02	2002-03	2001-02	2002-03
Professional Development	6,638.70	7,766.20	0.00	0.00	6,638.70	7,766.20
Health & Physical Education	8.40	0.00	0.00	0.00	8.40	0.00
Director's Office	79.20	78.00	3,131.60	3,201.80	3,210.80	3,279.80
Division Total	6,726.30	7,844.20	3,131.60	3,201.80	9,857.90	11,046.00
Other University Units	0.00	0.00	683.25	423.40	683.25	423.40
TOTAL	6,726.30	7,844.20	3,814.85	3,625.20	10,541.15	11,469.40

Continuing Education Activities Conducted

	Summer 2001-02	Fall 2002-03	Spring 2002-03	Total
Professional Development				
Credit	0	0	0	0
Non-Credit	43	76	113	232
Subtotal	43	76	113	232
Health & Physical Education				
Credit	33	70	75	178
Non-Credit	20	0	0	20
Subtotal	53	70	75	198
Space Orientation				
Credit	34	0	0	34
Non-Credit	0	0	0	0
Subtotal	34	0	0	34
Director's Office				
Credit	0	0	0	0
Non-Credit	1	44	97	142
Subtotal	1	44	97	142
Totals				
Credit	67	70	75	212
Non-Credit	64	120	210	394
Grand Total	131	190	285	606

Library Statistics, 2002-03

	On 6/30/02	On 6/30/03	Difference
Monograph Volumes	325,222	326,601	1,379
Monograph Titles	277,149	278,911	1,762
Bound Journals	103,351	104,078	727
Non-duplicated Serial subscriptions	1,120	1,169	49
Separate Government Documents			
Units excluding microforms	172,905	174,592	1,687
Units of microform	300,539	377,803	77,264
Microform Holdings:			
Units represented by:			
Books on microform	174,083	174,083	0
Serials on microform	7,326	7,326	0
Microfiche	13,085	13,085	0
Audiovisual Holdings	2,677	2,677	0
Linear Feet of Manuscript Materials	1,863	1,863	0
CD-ROM Holdings			
Government Documents	550	1,061	511
Serials	134	134	0

Library Collection Development, 2002-03

Department/Program	Volumes Added 10/02 - 9/03	Volumes Withdrawn 10/02 - 9/03	Total Vols. in Coll. 9/03	% Growth in Collection	% of Total Collection	Volumes Circulated 10/02 - 9/03	% of Total Circulation	Titles Added 10/02 - 9/03	Titles Withdrawn 10/02 - 9/03	Tot. Titles in Coll. 9/03
Administrative Science	45	30	5,668	0.27	1.74	180	0.51	27	10	4,852
Art	50	150	8,718	-1.13	2.67	1,084	3.07	44	14	8,677
Education	104	715	8,754	-6.52	2.68	796	2.25	79	223	7,625
English	239	727	41,470	-1.16	12.71	5,753	16.29	203	70	36,217
Foreign Language	140	112	17,733	0.16	5.43	1,383	3.92	114	13	15,081
History	324	74	36,766	0.68	11.26	5,915	16.75	291	56	32,473
Music	55	130	7,540	-0.98	2.31	448	1.27	48	14	6,167
Political Science	132	483	16,921	-2.03	5.18	1,012	2.87	69	136	13,177
Philosophy	27	4	6,082	0.38	1.86	670	1.90	23	3	5,070
Psychology	90	79	10,578	0.10	3.24	1,222	3.46	70	76	8,819
Sociology	117	110	16,048	0.04	4.92	2,239	6.34	102	94	13,423
Biology	121	11	11,256	0.99	3.45	682	1.93	106	11	9,225
Chemistry	49	5	6,979	0.63	2.14	423	1.20	29	5	5,629
Computer Science	120	10	4,657	2.42	1.43	996	2.82	102	10	4,122
Environmental Science	12	0	1,268	0.96	0.39	37	0.10	11	0	1,083
General Science	120	1	5,055	2.41	1.55	409	1.16	99	1	4,065
Mathematics	117	39	11,389	0.69	3.49	1,582	4.48	103	35	9,430
Physics	159	12	9,757	1.53	2.99	1,219	3.45	130	10	8,169
Atmospheric Science	7	0	1,638	0.43	0.50	94	0.27	13	0	1,532
Mechanical Engineering	156	40	8,723	1.35	2.67	1,036	2.93	100	7	7,083
I & S Engineering	112	14	6,880	1.45	2.11	1,026	2.91	92	12	7,133
E & C Engineering	235	12	9,767	2.34	2.99	1,258	3.56	186	12	7,255
Materials Science	28	5	2,400	0.97	0.74	256	0.73	24	4	2,147
Optics	130	10	2,698	4.65	0.83	319	0.90	118	4	2,577
Nursing	181	35	12,817	1.15	3.93	1,045	2.96	164	30	10,944
Generalia	71	38	8,879	0.37	2.72	247	0.70	47	14	7,103
All Others	114	36	15,636	0.50	4.79	2,215	6.27	107	32	13,497
Communications	11	3	947	0.85	0.29	115	0.33	8	1	842
A&B Legal Studies	22	11	1,858	0.60	0.57	153	0.43	17	6	1,656
Econ. Fin. & Quant.	181	49	21,483	0.62	6.58	849	2.40	142	30	18,841
Management & Marketing	61	10	3,017	1.72	0.92	323	0.91	53	9	2,894
MIS/Management Science	61	10	3,017	1.72	0.92	323	0.91	53	9	2,894
Total	3,391	2,965	326,399	0.13	100.00	35,309	100.00	2,774	951	279,702

Source: Office of the Dean of the Library



FINANCIAL & PHYSICAL RESOURCES

IN THIS SECTION

Financial Distribution Summary, FY 2003	97
Financial Summary, FY 1998-2003	98
Current Funds Expenditures by Function	99
Inventory of Existing Buildings, 2002-03	101



Financial Distribution Summary, FY 2003

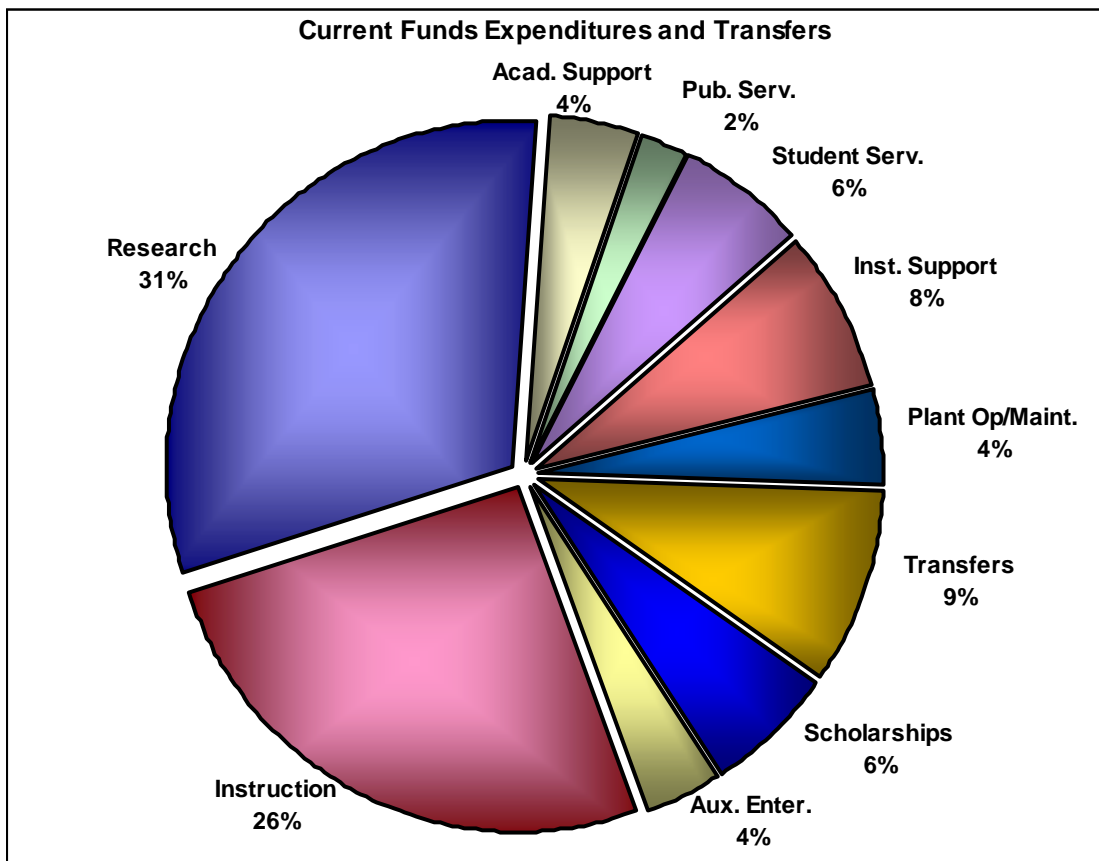
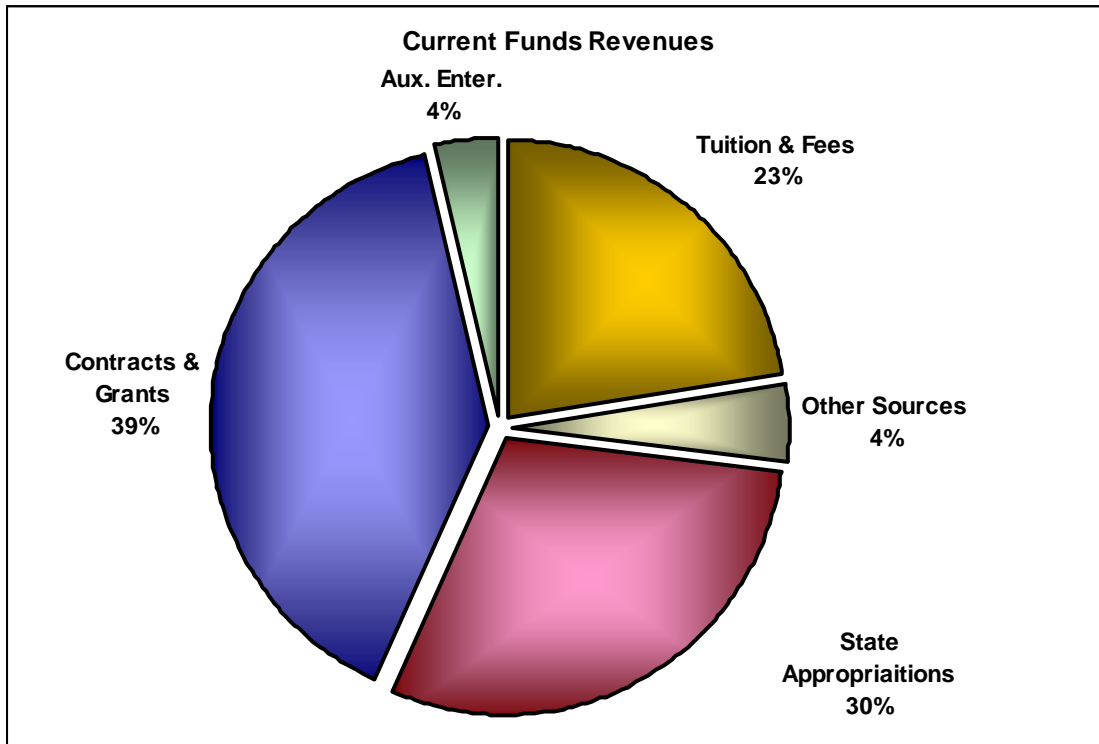

Source: Office of Budgets & Management Information

Financial Summary, FY 1999-2003

	1999	2000	2001	2002	2003
Revenues					
Educational and General:					
Tuition and Fees	19,609,128	20,587,484	22,643,256	25,169,513	28,161,025
State Appropriations	36,615,801	35,239,100	34,886,606	36,588,114	37,112,378
Endowment Income	52,955	59,142	159,739	195,145	201,064
Research Contracts & Grants:					
Fed/State/Local Govt.	36,475,943	37,620,617	41,502,138	46,433,380	45,246,315
Priv. Gifts, Contracts & Grants	1,430,474	1,794,255	6,300,895	3,224,719	4,334,564
Other Sources	3,174,916	3,863,750	3,760,235	2,779,675	5,296,738
Auxiliary Enterprises:					
Sales & Services	2,837,647	3,092,336	3,212,399	3,340,226	4,407,841
Total Revenues	\$100,196,864	\$102,256,684	\$112,465,268	\$117,730,772	\$124,759,925
Expenditures and Transfers					
Educational and General:					
Instruction	27,973,198	28,666,071	29,301,748	30,906,134	31,647,005
Research	31,424,599	32,707,459	36,929,271	38,833,795	38,376,459
Public Services	1,350,550	923,664	1,278,953	1,464,286	2,775,220
Library	2,259,302	2,235,038	2,178,520	2,272,910	2,344,703
Other Academic Support	1,810,605	2,397,695	2,479,099	2,790,043	2,928,756
Student Services	5,427,690	5,870,445	6,000,774	6,303,289	7,387,868
Institutional Support	7,596,133	8,278,333	7,748,222	8,491,652	9,363,619
Plant Operation and Maint.	4,644,283	4,943,234	5,082,272	5,047,245	5,507,383
Scholarships & Fellowships	4,810,009	5,140,876	6,488,353	7,212,533	7,485,954
Transfers	9,404,464	6,411,783	8,914,732	11,467,138	11,350,039
Auxiliary Enterprises	2,869,540	3,032,335	3,381,741	3,514,097	4,470,472
Total Expenditures & Transfers	\$99,570,373	\$100,606,933	\$109,783,685	\$118,303,122	\$123,637,478
Net Increase in Fund Balance	\$626,491	\$1,649,751	\$2,681,583	(\$572,350)	\$1,122,447

Current Funds Expenditures by Function

	Audited FY 2001/02			Audited FY 2002/03		
	Unrestricted Funds	Restricted Funds	Total Expenditures	Unrestricted Funds	Restricted Funds	Total Expenditures
I. Educational and General:						
A. Instruction:						
Personal Services	23,587,972	1,005,150	24,593,122	26,399,916	806,655	27,206,571
Operating Expenses	4,715,150	1,354,641	6,069,791	3,585,605	694,884	4,280,489
Capital Expenses	210,085	33,136	243,221	143,231	16,713	159,944
Subtotal	\$28,513,207	\$2,392,927	\$30,906,134	\$30,128,752	\$1,518,252	\$31,647,004
B. Research:						
Personal Services	3,908,624	20,970,351	24,878,975	4,949,380	22,580,194	27,529,574
Operating Expenses	2,161,676	7,991,157	10,152,833	1,308,284	7,384,444	8,692,728
Capital Expenses	507,225	3,294,762	3,801,986	354,635	1,799,522	2,154,157
Subtotal	\$6,577,525	\$32,256,269	\$38,833,794	\$6,612,299	\$31,764,160	\$38,376,459
C. Public Service:						
Personal Services	98,372	820,030	918,401	186,090	993,162	1,179,252
Operating Expenses	53,838	472,146	525,984	14,766	1,459,519	1,474,285
Capital Expenses	0	19,902	19,902	0	121,683	121,683
Subtotal	\$152,209	\$1,312,077	\$1,464,287	\$200,856	\$2,574,364	\$2,775,220
D. Library:						
Personal Services	1,185,779	0	1,185,779	1,158,959	0	1,158,959
Operating Expenses	320,507	0	320,507	162,299	996	163,295
Capital Expenses	930,911	8,802	939,713	1,007,845	14,604	1,022,449
Subtotal	\$2,437,197	\$8,802	\$2,445,999	\$2,329,103	\$15,600	\$2,344,703
E. Other Acad. Support:						
Personal Services	2,022,708	6,756	2,029,464	2,366,173	0	2,366,173
Operating Expenses	503,313	41,568	544,881	509,681	26,223	535,904
Capital Expenses	42,609	0	42,609	26,679	0	26,679
Subtotal	\$2,568,630	\$48,324	\$2,616,954	\$2,902,533	\$26,223	\$2,928,756
F. Student Services:						
Personal Services	3,063,673	5,253	3,068,926	3,366,965	10,493	3,377,458
Operating Expenses	3,206,366	15,142	3,221,508	3,974,958	27,323	4,002,281
Capital Expenses	12,855	0	12,855	8,129	0	8,129
Subtotal	\$6,282,894	\$20,395	\$6,303,289	\$7,350,052	\$37,816	\$7,387,868
G. Institutional Support:						
Personal Services	7,186,862	268,008	7,454,871	7,848,081	219,838	8,067,919
Operating Expenses	1,015,123	(66,472)	948,651	1,130,506	(54,960)	1,075,546
Capital Expenses	88,130	0	88,130	220,154	0	220,154
Subtotal	\$8,290,115	\$201,537	\$8,491,652	\$9,198,741	\$164,878	\$9,363,619

Current Funds Expenditures by Function

(Continued)

	Audited FY 2001/02			Audited FY 2002/03		
	Unrestricted Funds	Restricted Funds	Total Expenditures	Unrestricted Funds	Restricted Funds	Total Expenditures
H. Utilities:						
Personal Services	0	0	0	0	0	0
Operating Expenses	1,981,511	0	1,981,511	2,147,225	0	2,147,225
Capital Expenses	0	0	0	0	0	0
Subtotal	\$1,981,511	\$0	\$1,981,511	\$2,147,225	\$0	\$2,147,225
I. O&M of Physical Plant:						
Personal Services	2,623,880	0	2,623,880	2,920,967	0	2,920,967
Operating Expenses	439,805	0	439,805	385,505	415	385,920
Capital Expenses	2,049	0	2,049	53,272	0	53,272
Subtotal	\$3,065,734	\$0	\$3,065,734	\$3,359,744	\$415	\$3,360,159
J. Student Aid						
Personal Services	0	0	0	38,304	21,561	59,865
Operating Expenses	3,120,655	4,091,878	7,212,533	2,767,352	4,658,737	7,426,089
Capital Expenses	0	0	0	0	0	0
Subtotal	\$3,120,655	\$4,091,878	\$7,212,533	\$2,805,656	\$4,680,298	\$7,485,954
Total Education & General:						
Personal Services	43,677,871	23,075,548	66,753,419	49,234,835	24,631,903	73,866,738
Operating Expenses	17,517,943	13,900,060	31,418,003	15,986,181	14,197,581	30,183,762
Capital Expenses	1,793,863	3,356,601	5,150,465	1,813,945	1,952,522	3,766,467
Subtotal	\$62,989,677	\$40,332,210	\$103,321,887	\$67,034,961	\$40,782,006	\$107,816,967
Debt Service/Transfers						
Personal Services	0	0	0	0	0	0
Operating Expenses	8,753,770	2,713,368	11,467,138	10,947,700	402,339	11,350,039
Capital Expenses	0	0	0	0	0	0
Subtotal	\$8,753,770	\$2,713,368	\$11,467,138	\$10,947,700	\$402,339	\$11,350,039
Total Educ. & Gen. Transfers						
Personal Services	43,677,871	23,075,548	66,753,419	49,234,835	24,631,903	73,866,738
Operating Expenses	26,271,713	16,613,428	42,885,141	26,933,881	14,599,920	41,533,801
Capital Expenses	1,793,863	3,356,601	5,150,465	1,813,945	1,952,522	3,766,467
Subtotal	\$71,743,447	\$43,045,578	\$114,789,025	\$77,982,661	\$41,184,345	\$119,167,006
II. Auxiliary Enterprises:						
Personal Services	409,094	0	409,094	533,842	0	533,842
Operating Expenses	3,100,503	0	3,100,503	3,932,130	0	3,932,130
Capital Expenses	4,500	0	4,500	4,500	0	4,500
Subtotal	\$3,514,097	\$0	\$3,514,097	\$4,470,472	\$0	\$4,470,472
Total Current Fund Expenditures:						
Personal Services	44,086,965	23,075,548	67,162,513	49,768,677	24,631,903	74,400,580
Operating Expenses	29,372,216	16,613,428	45,985,644	30,866,011	14,599,920	45,465,931
Capital Expenses	1,798,363	3,356,601	5,154,965	1,818,445	1,952,522	3,770,967
Total	\$75,257,544	\$43,045,578	\$118,303,122	\$82,453,133	\$41,184,345	\$123,637,478

Source: Office of Budgets & Management Information

Inventory of Existing Buildings, 2002-03

Building Number	Building Name	Date Constructed	Gross Square Feet	Net Assignable Square Feet
1	MORTON HALL	1961/1976 (A)	72,000	43,830
2	RESEARCH INSTITUTE	1964/1987 (A)	75,488	51,396
3	MADISON HALL	1967	62,795	33,889
7	SANDERSON HOUSE (PRESCHOOL LEARNING CENTER)	1944/1996 (A)	3,621	2,992
10	ANNEX-B (Computer Services)	1967	1,408	1,276
11	ANNEX-C (Art)	1967	768	677
12	ANNEX-D (JRC & R.I.)	1967	2,816	1,659
13	VEHICLE STORAGE	1944/1974 (R)	900	800
14	LIBRARY	1969/2001 (A)	105,880	68,274
15	HAROLD J. WILSON HALL	1969/1976 (A)	96,602	62,404
17	FRANCIS C. ROBERTS HALL	1971	45,735	29,075
21	ALUMNI HOUSE	1974/1988 (R)	7,245	4,762
27	ART MUSEUM	1835-45/1974 (P)	1,235	1,171
29	JOHNSON RESEARCH CENTER	1975	14,000	11,741
30	NURSING BUILDING	1976	43,000	22,384
31	SPRAGINS HALL	1977	76,880	46,454
32	CENTRAL RECEIVING	1977	8,800	8,476
33	CENTRAL RECEIVING ANNEX	1977	1,432	1,344
41	BARN	1945	2,300	2,070
44	HOUSE-1 (706 Tatum Street)	1959/1973 (P)	1,700	1,350
45	HOUSE-2 (704 Tatum Street)	1959/1974 (P)	2,221	1,709
46	HOUSE-3 (702 Tatum Street)	1959/1975 (P)	1,982	1,555
47	HOUSE-4 (710 Tatum Street)	1959/1978 (P)	2,100	1,600
48	HOUSE-5 (714 Erskine Street)	1959/1976 (P)	2,662	2,166
49	HOUSE-6 (718 Erskine Street)	1959/1983 (P)	1,943	1,403
50	HOUSE-7 (712 Erskine Street)	1959/1983 (P)	1,842	1,243
57	STORAGE (Chemistry)	1979	425	341
58	PHYSICAL PLANT BUILDING	1981	16,675	12,239
59	PHYSICAL PLANT ANNEX	1981	2,400	2,240
60	MAIL ROOM	1982	1,472	1,294
61	UNIVERSITY CENTER	1969/1984 (A)	82,300	58,799
62	ENGINEERING BUILDING	1984/1985 (A)	97,925	64,351
63	BEVILL CENTER	1988	93,600	64,694
64	WLRH RADIO CENTER	1988/1997(R)	4,908	3,763
67	GREENHOUSE (Physical Plant)	1988	2,880	2,817
68	COMPUTER SCIENCE BUILDING	1968/1989(R)	20,250	12,970
69	HOUSE-8 (707 Erskine Street)	1964	1,872	1,752

Inventory of Existing Buildings, 2002-03

(Continued)

Building Number	Building Name	Date Constructed	Gross Square Feet	Net Assignable Square Feet
70	HOUSE-9 (709 Erskine Street)	1964	1,411	1,278
71	HOUSE-10 (713 Erskine Street)	1964	2,388	2,062
72	BUSINESS SERVICES BUILDING	1990/1997(R)	5,650	4,154
73	AEROPHYSICS BUILDING	1990	63,955	59,134
74	HOUSE-11 (703 Tatum Street)	1989	1,377	1,278
75	ADMINISTRATIVE SCIENCE BUILDING	1990	76,000	44,787
76	HOUSE-12 (4613 Austin Avenue)	1961	2,508	1,985
77	HOUSE-13 (700 Erskine Street)	1958	2,538	1,782
79	HOUSE-14 (4611 Austin Avenue)	1960	1,722	1,417
80	CENTRAL PLANT BUILDING	1991	5,100	0
81	MATERIALS SCIENCE BUILDING	1991	89,086	39,142
82	OPTICS BUILDING	1991	113,500	65,403
83	RESIDENCE HALL	1991	135,500	97,993
84	HOUSE-15 (701 Tatum Street)	1959	1,828	1,809
85	HOUSE-16 (709 Tatum Street)	1959	1,755	1,610
86	HOUSE-17 (610 Erskine Street)	1959	2,135	1,806
87	HOUSE-18 (611 Erskine Street)	1960	1,977	1,877
88	HOUSE-19 (717 Erskine Street)	1968	2,037	1,494
89	TECHNOLOGY HALL	1965/1997(R)	177,043	116,237
90	SPACE SOLAR LAB BUILDING	1995	900	810
91	NAT'L SPACE SCI & TECH CENTER	1989/2002(A)	205,893	126,812
92	HOUSE-20 (702 Erskine Street)	1958/1999	1,877	1,562
93	HOUSE-21 (707 Tatum Street)	1958/2000	2,388	1,898
94	UNIVERSITY FITNESS CENTER	2001	74,144	62,845
95	HOUSE-22 (716 Erskine Street)	1959	1,354	1,219
96	HOUSE-23 (704 Erskine Street)	1959	1,304	1,174
97	NORTH CAMPUS RESIDENCE HALL	2003	88,835	61,762
98	HOUSE-24 (701 Erskine Street)	1959	1,808	1,493
100	HOUSE-25 (703 Erskine Street)	1959	2,268	1,734
101	HOUSE-26 (705 Tatum Street)	1959	2,380	1,875
102	HOUSE-27 (705 Erskine Street)	1959	2,609	1,913
126	UNIVERSITY APARTMENTS	1981	12,838	8,307
127	UNIVERSITY APARTMENTS	1981	14,143	9,548
128	UNIVERSITY APARTMENTS	1981	14,108	9,579
129	UNIVERSITY APARTMENTS	1981	14,108	9,579
130	UNIVERSITY APARTMENTS	1982	12,838	8,307
131	UNIVERSITY APARTMENTS	1982	14,143	9,579
132	UNIVERSITY APARTMENTS	1982	14,108	9,579
133	UNIVERSITY APARTMENTS	1982	14,143	9,579
134	UNIVERSITY APARTMENTS	1982	14,143	9,528
Total			2,159,904	1,424,890

* NOTE : (A) Addition (P) Year Purchased By University (R) Year of Major Renovation
 THE UNIVERSITY OF ALABAMA IN HUNTSVILLE --- FACILITIES INVENTORY LISTING

RESEARCH

IN THIS SECTION

Research Dollars Awarded, FY 1994-2003	105
Research Awards by Agency Type	106
Research Awards by Performing Unit	107
Research Statistics	108



Research Dollars Awarded, FY 1994-2003

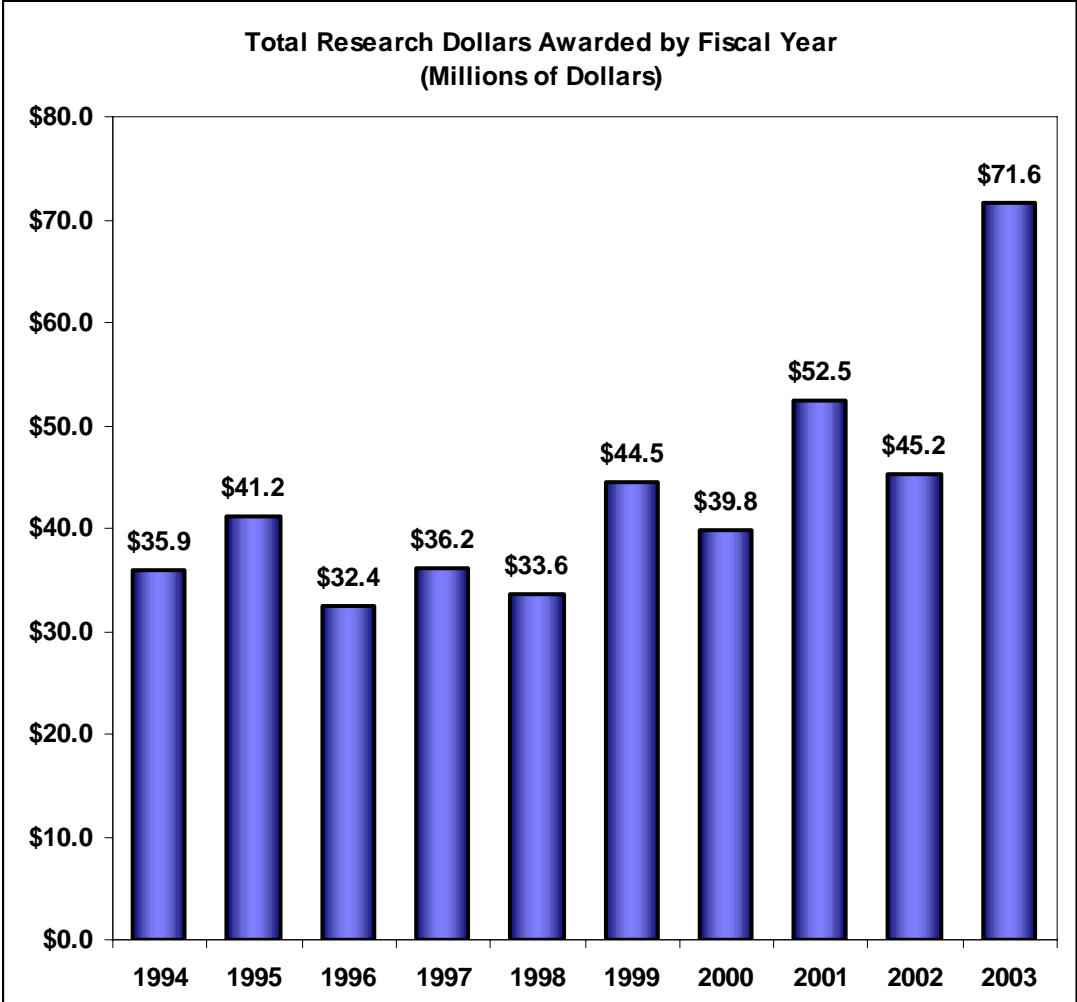

Source: Office of Research Administration

Research Awards by Agency Type

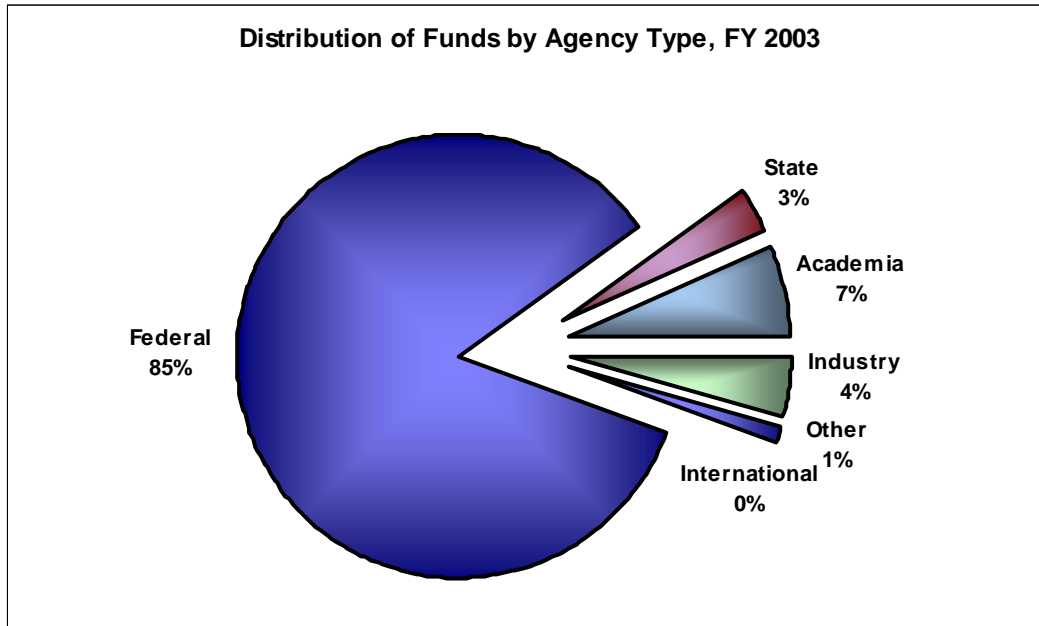

	FY 02	FY 03
Federal		
Defense (DOD)	\$9,321	\$10,539
Energy (DOE)	\$141	\$70
Environmental Protection Agency	\$200	\$0
Health and Human Services (DHHS)	\$760	\$616
National Aeronautics and Space Administration (NASA)	\$20,361	\$25,428
National Science Foundation (NSF)	\$1,882	\$2,079
Tennessee Valley Authority (TVA)	\$37	\$65
Other	\$2,091	\$21,733
Subtotal	\$34,793	\$60,530
State of Alabama	\$2,578	\$2,369
Academia	\$4,158	\$4,664
Industry/Commercial	\$2,954	\$3,191
International	\$0	\$50
Other	\$738	\$832
Total	\$45,221	\$71,636

Research Awards by Performing Unit

	FY02	FY03		FY02	FY03
Academic Units			Research Units		
Academic Affairs	\$38	\$35	Aerophysics Research Facility	\$8,374	\$823
Administrative Science:			Alliance for Microgravity Materials Science & Appl.	\$237	\$0
Dean	\$23	\$0	Center for Applied Optics	\$1,537	\$1,690
Continuing Education	\$201	\$271	Center for Automation & Robotics	\$1,507	\$1,692
Liberal Arts			Center for Management & Economic Research	\$230	\$100
Art/Art History	\$0	\$2	Center for Management of Science & Technology	\$219	\$333
Education	\$20	\$0	Center for Materials Research	\$1,201	\$1,313
Foreign Languages & Literature	\$3	\$0	Center for Space Plasma and Aeronomic Research	\$2,599	\$4,080
Office of International Education & Research	\$97	\$0	Consortium for Materials Development in Space	\$770	\$939
Philosophy	\$2	\$2	Earth Systems Science Center	\$6,225	\$5,153
Political Science	\$169	\$0	Humanities Research Center	\$90	\$72
Psychology	\$22	\$0	Information Technology Systems Center	\$3,257	\$3,044
Engineering:			Lab for Integrated Computing & Optoelectronic Sys.	\$1,159	\$66
Dean	\$585	\$789	Laboratory for Materials & Space Sciences	\$1,032	\$916
Chemical	\$199	\$339	Lab for Sturctural Biology	\$690	\$1,239
Civil	\$745	\$399	Lab for Systems Eng., Analysis & Management	\$300	\$187
Electrical & Computer	\$459	\$615	Nano and Micro Devices Laboratory	\$0	\$2,173
Industrial and Systems	\$545	\$1,082	Office of Economic Development	\$0	\$2,726
Mechanical	\$1,426	\$1,639	Propulsion Research Center	\$1,279	\$6,106
Science:			Research Initiatives	\$0	\$2
Dean	\$70	\$0	Research Institute	\$749	\$2,031
Atmospheric Science	\$791	\$564	Rotocraft Systems Engineering and Simulation Ctr.	\$0	\$196
Biological Sciences	\$253	\$550	Small Business Development Center	\$117	\$102
Chemistry	\$1,168	\$779	Systems Management & Production Center	\$4,160	\$5,170
Computer Science	\$332	\$733	Vice President for Research	\$71	(\$2)
Mathematical Sciences	\$401	\$224	Subtotal	\$35,803	\$40,151
Physics	\$968	\$926			
Nursing	\$133	\$69	Other	\$0	\$20,431
Provost	\$5	\$0	Total	\$45,221	\$71,636
Office of International Programs	\$0	\$299			
Institute for Science Education	\$1,112	\$1,737			
Space Grant Consortium	(\$349)	\$0			
Subtotal	\$9,418	\$11,054			

All amounts represent thousands of dollars.

Source: Office of Research Administration

Research Statistics

Sponsored Program Awards by Research Thrust Area (Thousands of Dollars)		
	FY 02	FY 03
Solar Terrestrial	\$3,103	\$3,690
Energy & Environment	\$8,028	\$8,410
Optics	\$2,646	\$3,090
Materials & Structures	\$5,561	\$4,432
Missile Systems	\$8,310	\$8,498
Robotics & Industrial Automation	\$1,313	\$46
Service	\$1,606	\$3,018
Training	\$3,167	\$3,638
Other	\$11,487	\$36,814
Total	\$45,221	\$71,636

Office of Research Summary Statistics		
	FY 02	FY 03
Total Value of Research Awards (in millions)	\$45.2	71.6
Total Value of Proposals Submitted (in millions)	\$163.7	\$213.2
Total Value of Subcontracts and Consulting Agreements Awarded (in millions)	\$2.4	\$4.4
Total Research Expenditures (in millions)	\$35.1	\$36.3
Total Value of Government Furnished Property (in millions)	\$0.003	\$0.025
Number of Proposals Submitted	555	558
Number of Awards	825	881
Number of Active Projects	625	633

A		undergraduate upper division by	
ACADEMIC PROGRAM INVENTORY	80-81	term	67
ACCREDITATION	11	weighted by department and level	74-75
ACT SCORES	40	weighting factors	72-73
ADMINISTRATION:			
Board of Trustees	15		
deans	17		
department chairs	17		
directors	18-19		
UAH	16		
University of Alabama System	16		
AGE:			
faculty	26		
students	38-39		
		D	
		DEGREES AWARDED:	
		awards (chart)	82
		by discipline	84-86
		by level	83
		double majors	87-88
		joint program awards by campus	89
		DIRECTORS/COORDINATORS	18-19
		DOUBLE MAJORS	87-88
B			
BOARD OF TRUSTEES	15		
BUILDING INVENTORY	101-102		
C			
CAREER SERVICES, Recruitment and Place-		E	
ment summary	48	EMPLOYEES, See <i>Faculty, Staff</i>	
CHAIRS, Department	17	ENROLLMENT, See <i>Students</i>	
CLASS ENROLLMENT:		EXPENDITURES:	
average class size	78	five-year summary	98
number of sections offered in		by function	99-100
fall terms	78	summary FY 03 (chart)	97
summary of sections	79		
CLASSIFICATION OF INSTRUCTIONAL PROGRAMS			
(CIP) Codes	72-73	F	
COMPLEXITY WEIGHTS	72-73	FACULTY:	
CONTINUING EDUCATION:		by appointment	23
activities conducted	91	by college and age	26
CEU units produced	90	by college and gender	26
enrollment	90	by college and highest degree earned	25
Cooperative Education:		by college and rank	25
students by college and major		by department and tenure status	27
(chart)	49	FTE	28
total enrollment	49	full-time by college and department	28
CREDIT HOUR PRODUCTION:		by gender	26
annual by level	65	by highest degree earned	24
annual weighted by department	74-75	part-time by college and department	28
annual weighted credit hours five-year		by rank	24
summary	76-77	salary comparison by college and rank	29
graduate level I by term	68	by tenure status	24, 27
graduate level II by term	69		
graduate by department five-year		FINANCE:	
summary	71	current funds revenues and expenditures,	
undergraduate by department five-year		FY 2003 (chart)	97
summary	70	current funds revenues and expenditures,	
undergraduate lower division by		five-year summary	98
term	66	expenditures by function	99-100

Index

FINANCIAL AID:			
amount of awards by type	46		
graduate teaching and research assistantships	47		
number of awards by type	46		
FOREIGN STUDENTS BY COUNTRY, 45			
FOUNDING, 10			
FULL-TIME EQUIVALENCY (FTE):			
faculty	28		
students	64		
		G	
GENDER:			
faculty	24, 26		
students	36,38		
students by college and race	63		
GRADUATE STUDENTS:			
by age	38		
by college, race and gender	63		
departmental enrollment, fall term	55		
enrollment by state of origin	44		
full-time fall enrollment by college (chart)	59		
by gender and academic level	36		
enrollment report	53		
in-state enrollment by county of origin	41		
part-time fall enrollment by college	55, 59		
by race	37		
teaching and research assistantships by department	47		
by term and college, five-year summary	61		
tuition support expenditures by department	47		
GRADUATE TEACHING AND RESEARCH ASSISTANTSHIPS, 47			
		H	
HEADCOUNT ENROLLMENT:			
annual unduplicated	35		
fall terms (chart)	35		
headcount and FTE (chart)	64		
headcount report	53		
HISTORY OF THE UNIVERSITY, 10			
		I	
INTERNATIONAL ENROLLMENT, 45			
		J	
JOINT DEGREE PROGRAMS: awards by campus	89		
		L	
LIBRARY:			
collection development	93		
holdings	92		
		M	
MISSION STATEMENT	9		
		O	
ORIGIN OF STUDENTS:			
first-time freshman by state (map)	42		
graduate enrollment by state	44		
in-state first-time freshmen by county	40		
international students by country	45		
total enrollment by state (map)	43		
total in-state enrollment by county	41		
undergraduate enrollment by state	44		
		P	
PHYSICAL PLANT: building inventory, 101-102			
PROGRAM INVENTORY, 80-81			
		R	
RACE:			
enrollment by race and classification	37		
graduate students by college, race and gender	63		
undergraduate students by college, race and gender	63		
RESEARCH:			
awards by agency (chart)	106		
awards by performing unit	107		
research dollars awards (chart)	105		
sponsored programs by research thrust area	108		
statistics	108		
RESIDENCE: See <i>Origin</i>			
REVENUES:			
five-year summary	98		
summary, FY 2003 (chart)	97		

S		U	
Sex, See Gender		UNDERGRADUATE STUDENTS:	
SALARY, FACULTY COMPARISON BY COLLEGE AND RANK	29	by age	38
STAFF, FULL-TIME:		by age and college	39
by job category (chart)	30	by college and classification	62
by organizational area (chart)	30	by college, race, and gender	63
by organizational area and job classification	31-32	enrollment by gender and classification	36
STUDENTS:		enrollment by race	37
by college and classrank	62	enrollment by state of origin	43
enrollment by race and classification	37	enrollment by term and college, five-year summary	60
fall enrollment by level and gender	36	fall enrollment by department	54
fall enrollment, ten-year summary (chart)	35	fall undergraduate enrollment by department	54
fall graduate enrollment by department	55	first-time freshmen by state of origin (map)	42
fall undergraduate enrollment by department	54	full-time fall enrollment by college (chart)	58
full-time fall graduate enrollment by college	53, 55	headcount enrollment report	53
full-time fall undergraduate enrollment by college	53, 54	in-state enrollment by county	41
graduate enrollment by college, race, and gender	63	in-state, first-time freshmen by county	40
graduate enrollment by department and level	57	part-time enrollment by college (chart)	58
part-time fall graduate enrollment by college	53, 55		
part-time fall undergraduate enrollment by college	53,54	W	
undergraduate enrollment by college, race, and gender	63	WEIGHTED CREDIT HOURS:	
undergraduate enrollment by department and classification	56	annual by department, five-year summary	76-77
undergraduate enrollment by gender	36	by department and level	74-75
undergraduate enrollment by term and college five-year summary	60		
T			
TENURE, FACULTY	24, 27		