



THE UNIVERSITY OF
ALABAMA IN HUNTSVILLE

A UAH INCUBATOR

Wilson Hall

Incubator

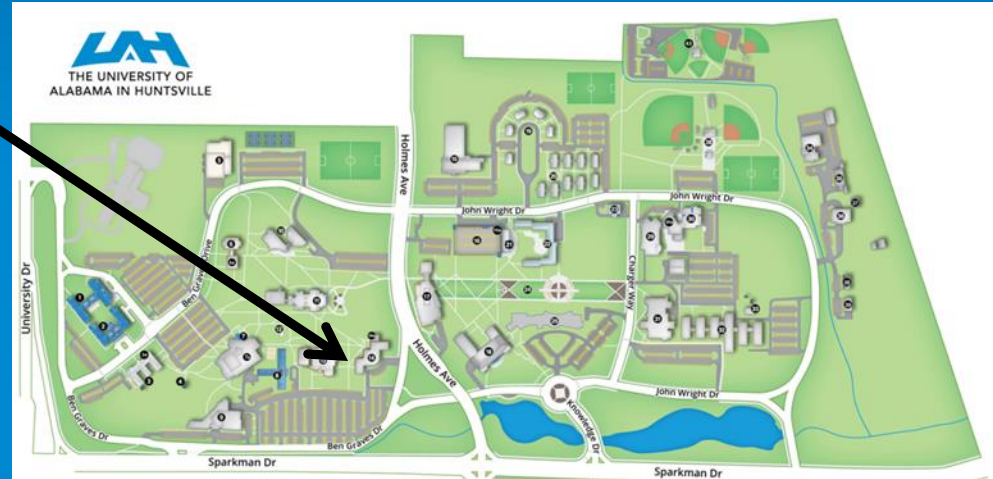
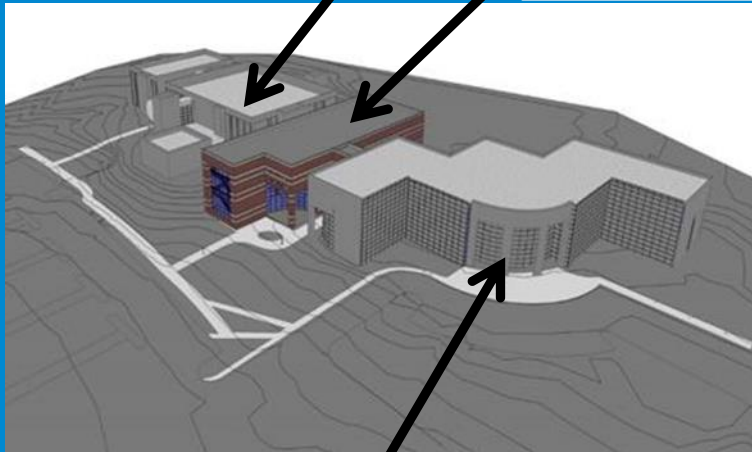

Business Administration



A UAH INCUBATOR

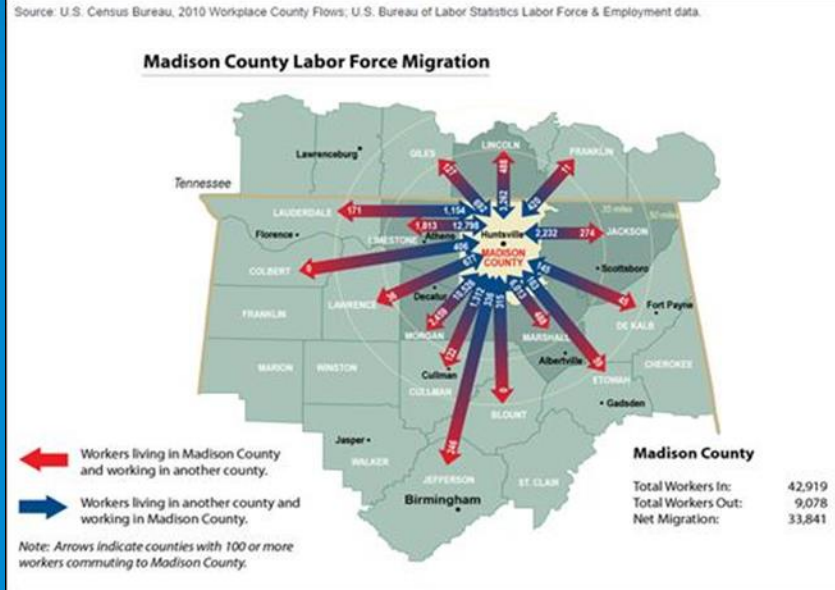

- 43,000 residents from 15 counties
- Redstone has more patents applied for and issued than any other entity in the SE US
 - DoD's mission focused on warfighter; commercialization not a priority
 - No N AL ecosystem for identifying dual use technologies

- UAH has
 - Small Business Development Center
 - Office of Technology Commercialization
 - Opportunity/ability to leverage regional assets

Freshmen Fall 2015 (8/11/15)





THE UNIVERSITY OF
ALABAMA IN HUNTSVILLE

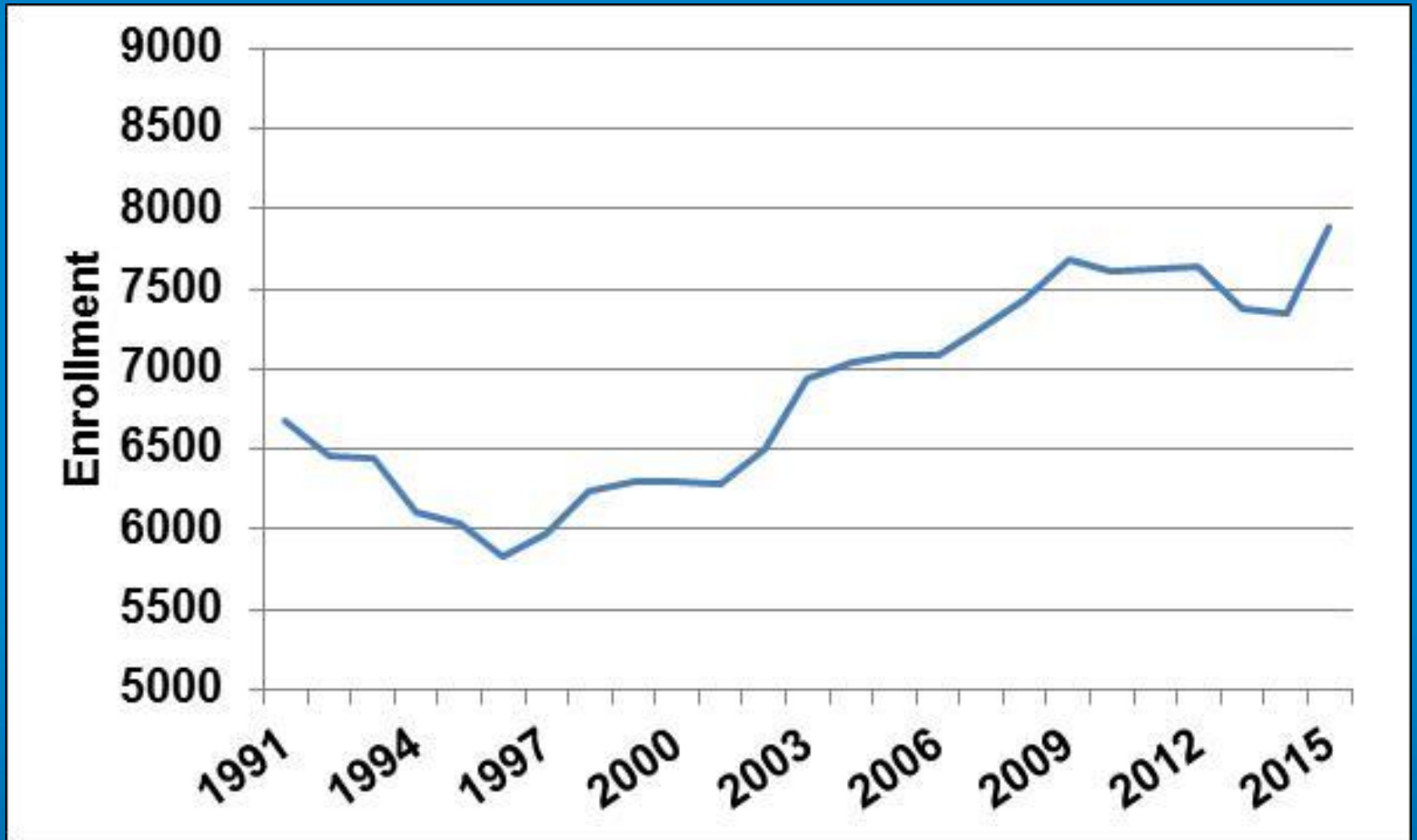



University Drive Entrance

University Dr

Holmes Ave

Holmes Avenue Entrance

Holmes Ave

Beall Center Entrance

Sparkman Dr

Main Entrance

Sparkman Dr

Technology Drive Entrance

Technology Dr

Bradford Blvd



Electronic Sign

- 1. **NCH** North Campus Residence Hall
- 2. **RFH** Frank Price Hall
- 3. **MOR** Motion Hill Studios 100
- 4. **UGS** Union Grove Outlets
- 5. **SPR** Sprague Hall
- 6. **ROE** Roberts Hall/Mental Hill
- 7. **CTC** Conference Training Center/Admissions
- 8. **COH** Central Campus Residence Hall
- 9. **BEV** Beall Center & Hotel
- 10. **HUR** Housing Building

- 11. **ULB** Palmer Library
- 12. **APL** Amphitheater
- 13. **WEL** Wilson Hall/Wilson Theater/Deaf & Hard of Hearing Support
- 14. **BAB** Business Administration Building/Classroom Auditorium
- 15. **UEC** University Fitness Center
- 16. **IME** Intermodal Parking Facility/Public Safety
- 17. **COU** Charger Union/Campus Vets Shelter/Center for Science and Technology

- 19. **PSR** Priority Security Row
- 20. **SOH** Southwest Campus Housing
- 21. **CVF** Charger Village Food Court
- 22. **CVI** Charger Village I
- 23. **CUU** Credit Union
- 24. **UOH** University Outrigger
- 25. **SSB** Student Services Building
- 26. **GSB** Robert "Bud" Center for Research Hall/National Space Science and Technology Center and NOAA Weather Forecasting Office

- 27. **SWI** SWILL (Space Weather Institute Research and Lightning Laboratory)
- 28. **OSP** Charger Park
- 29. **OPB** Optics Building
- 30. **MSE** Materials Science Building/McDonnell Douglas Auditorium
- 31. **ENG** Engineering Building
- 32. **VSR** Venter von Braun Research Hall
- 33. **VSH** Venter Annex
- 34. **PRF** Physical Plant
- 35. **RCB** Central Receiving and Shipping

- 36. **RCR** Robinson Research Center
- 37. **PRP** Precision Research Lab
- 38. **USAH** UAH Radio Station
- 39. **ESB** Business Services Bldg./Copy Center
- 40. **SKH** Swick & King Hall
- 41. **OKT** Clin E. King Technology Hall/Cadillac-Inturbule Partnership
- 42. **UES** UAH EE + School
- 43. **UPK** University Park



